LATEST EDITION---5 CENTS.

# The Los Angeles Times

SATURDAY MORNING, VOL. — XL. OCTOBER 1, 1921.

# EASTERN WIND, ELECTRIC STORMS KILL, MAIM

## Sinn Fein Accepts London Bid

## DE VALERA'S NOTE CLEARS WAY FOR PEACE IN IRELAND

[BY CABLE AND ASSOCIATED PRESS.]

**LONDON, Sept. 30.—In a brief businesslike message, Eamonn de Valera this evening informed Premier Lloyd George of his acceptance of the Premier's invitation for a conference in London, October 11, on the Irish question, thus clearing the way for a momentous attempt to settle the centuries-old problem between Ireland and Great Britain.**

Relief was expressed in official circles here tonight that the difficulties which seemingly threatened to prevent another conference apparently had been cleared away by De Valera's message. The reply raised no question as to the status of the Sinn Fein delegates, and no further correspondence is expected.

"Our respective positions have been stated and understood and we agree that a conference, not correspondence, is the most practicable and hopeful way to an understanding, said Mr. De Valera's message.

Although the Dail Eireann Cabinet sat for nearly three hours, the discussion of the reply occupied only a short portion of the proceedings, which were devoted mainly to other business. Decision on the reply to the Premier was unanimous, all argumentative points, by general consent, being ignored.

Besides the full Cabinet only Propaganda Minister Fitzgerald and Secretary Kevin O'Higgins were present. Harry Boland of New York saw the leaders after the meeting and bade them farewell. He is returning to the United States.

DE VALERA CHEERFUL.

[BY CABLE—EXCLUSIVE DISPATCH.]

DUBLIN, Sept. 30.—De Valera left the Mansion House a few minutes before his reply to Prime Minister Lloyd George was handed to members of the press at 7 o'clock. He looked serious, but more cheerful than of late.

Universal satisfaction is expressed that every obstacle to the conference has been swept aside. Many well-informed persons believe that ultimate settlement is in sight, but the question is whether the settlement will be dominion home rule or, as some think, statehood bound to England by a treaty.

It is certain that pressure for the complete severing of the island with regard to England is hardening, and the men who have fought the battle to its present success feel that all that is needed is to keep the pressure on and England will yield. The continuance of the war-like measures and drilling by the Irish republican army is not only for effect, but is seriously meant.

PRESSURE ON CABINET.

The Dail Cabinet has been receiving pressure from the young extremists and women not to give way to Lloyd George's demands. Mrs. Tom Clarke, the widow of one of the men killed in the 1916 rebellion, is said to have threatened Mr De Valera that she would raise the country against him if he gives away one iota of what her husband died for. Among the other female extremists are Mrs. O'Callaghan, the widow of the murdered Mayor of Limerick, and the Countess Markevicz, the republican Minister of Labor.

The male extremists are mostly young men who are local commandants of the Irish republican army. They thirst for the glory of fighting British troops with new arms smuggled from the United States and the continent during the truce.

WHIG IS PESSIMISTIC.

[BY CABLE AND ASSOCIATED PRESS.]

BELFAST, Sept. 30.—Fear that a solution of the Irish controversy may not be reached at the London conference on October 11 was expressed by the Northern Whig today. In commenting upon Prime Minister Lloyd George's latest note to Dublin, the newspaper said:

"Mr. Lloyd George has not permanently averted a grave crisis in the peace negotiations by his reply. Unless some one is prepared to make a very big surrender, he has only postponed it."

STOP COLLECTING FUNDS.

[BY A. P. NIGHT WIRE.]

CHICAGO, Sept. 30.—Stephen M. O'Mara, financial representative in the United States of the Dail Eireann, the Irish Republican Cabinet, today announced that collection of funds in this country for the use of Ireland has been ordered stopped in preparation for the $20,000,000 Irish loan campaign in November. The only exception made is for the Irish Relief Committee, whose drive for funds is practically closed.

"The order," Mr. O'Mara said, "is not meant as any reflection of the purpose, diligence or integrity of the various relief associations that have been receiving funds for Ireland, but as more in the way of preparation for the forthcoming campaign for the $20,000,000 Irish loan, authorized by the Dail Eireann." The loan campaign will start about November 11.

## HEAR NEW TAX PLANS.

### Senate Urged to Change Bill.

*Smoot for Manufacturers' Sales Impost, Repeal of Other Levies.*

[BY A. P. NIGHT WIRE.]

WASHINGTON, Sept. 30.—Two separate tax proposals of substantial interest for most of the levy provisions in the pending revenue revision bill were presented today to the senate, one from the Republican and one from the Democratic side. Sen. Smoot of Utah proposed:

A manufacturers' sales tax of three per cent on articles as finally finished or produced for consumption or use.

Repeal of all of the special war taxes, of whatever nature, including the excess profits and transportation levies.

Retention of the existing tax per cent income tax on corporations.

Sen. Smoot proposed no change in the committee plan with regard to individual income taxes or the existing tobacco, liquor and inheritance taxes.

SENATOR SIMMONS'S PLAN.

Senator Simmons of North Carolina proposed:

A graduated income tax on corporations ranging from 12½ to 25 per cent in lieu of the excess profits tax.

Restoration of the income surtax rates to a maximum of 53 per cent on incomes in excess of $500,000.

Repeal of the Transportation taxes on freight, passenger and Pullman accommodations.

Retention of the corporation capital stock tax.

Repeal of the $2,000 exemption allowed corporations.

That individual exemptions be confined to incomes below $20,000.

Slight reductions in the normal rates on incomes below $20,000.

Senator Simmons told the Senate that if there could be an agreement for an equitable readjustment of the taxes so that the several groups of taxpayers would be on a parity, as proposed in the Democratic program, he personally would be willing to give serious consideration to a manufacturers' sales or consumption tax, properly safeguarded, as a substitute for all of the miscellaneous taxes imposed under the present law.

APPEALS FOR UNITY.

The North Carolina Senator appealed to parties to get together in an effort to work out a bill meeting the requirements of the present situation and conditions.

Senator Simmons offered the

(Continued on Second Page.)

## Juvenile Crime Wave in Europe Due to Hunger.

[BY A. P. NIGHT WIRE.]

NEW YORK, Sept. 30.—Empty stomachs are principally responsible for a juvenile crime wave in some parts of Europe, Jane Addams of Chicago, declared today on her return from abroad. When they get food, she said, conditions will return to normal.

Miss Addams went to Europe in June to attend the Woman's International League for Peace and Freedom in Vienna. She described conditions in the Balkan states as "very bad and uncertain," and said Austria is "absolutely bankrupt."

"There has been an apparent slump in moral conditions in many countries of Europe," added Miss Addams, "but this is simply from the lack of moral restrictions which could not be exercised during the war while so many men were at the fighting fronts."

## JAPAN WATCHES AMERICA'S PREPARATIONS IN PACIFIC.

### *Mikado's Men Study Yankee War Secrets and Are Ready to Match Them; Have Big Regular Army.*

BY LOUIS SEIBOLD.

[This is the sixth of the series of articles by Louis Seibold dealing with the Japanese situation. The seventh appearing tomorrow will deal with the unrest in Japan.]

[BY CABLE—EXCLUSIVE DISPATCH.]

[Copyright, 1921, by the New York Herald.]

TOKIO, Sept. 30.—No details of the plans of the United States for protecting its interests in the Pacific are permitted to escape the vigilantly intelligent eye of the Mikado's government. The best trained students of military affairs and observers, thoroughly coached in the subtle and elusive methods of the most efficient secret police in the world, have noted with meticulous exactness every step taken by the United States to prepare for any eventuality that may develop from the sensitive conditions that prevail on the Asiatic mainland, in Japan or in the waters surrounding the islands fringing the equator and dominated by the national influences of Great Britain, the United States, Japan, France, the Netherlands, Australia and New Zealand.

There is a very well defined conviction here at the Japanese capital that the archives of the Foreign Office and the Navy and War departments—particularly the former—contain complete and accurate information regarding the actual and potential military plans of the United States. There is the further impression that every move, publicly announced or carefully guarded, made by the United States, Great Britain and France has been minutely analyzed and compared to relative Japanese features in order to discuss to the Mikado's advisers the strong and weak spots in his imperial military machine.

HAVE AN ADVANTAGE.

In this respect Japan enjoys, to some extent, the same advantage that favors the United States in the Atlantic. This is due to the similarity of ocean topography in that, with the exception of Hawaii and the Panama Canal, most of the islands in the Pacific fringe the territory directly controlled or administered by Japan, just as the Atlantic islands are distributed almost within the shadow of the North American continent.

Military experts of other nations stationed at Tokio express the opinion that the Japanese government has not been slow in appreciating whatever advantage may accrue from this similarity of territory. These observers, whose information is much more conclusive than is possible for the casual observer, assert that the Japanese government has proceeded to equip the island of Nippon and its island establishments in somewhat much the same manner as the United States fortified the Panama Canal, Porto Rico, the newly acquired Virgin Islands and Culebra in the Atlantic. The greatest importance is apparently attached by the Japanese naval authorities to

(Continued on Second Page.)

## NO PERSONNEL INCREASE.

### *United States Will Have But Four Delegates at Disarmament Meeting.*

[EXCLUSIVE DISPATCH.]

WASHINGTON, Sept. 30.—President Harding has decided not to increase the personnel of the American delegation to the armament limitation conference. Secretary Hughes, Elihu Root, Senator Lodge and Senator Underwood will be the only American delegates.

The President let this be known today following the announcement that Japan would send only three participating delegates to the conference.

Inasmuch as there will be only one voting unit for each nation participating in the conference, the size of the delegation is relatively unimportant provided the proper interests of the country are represented.

Great Britain is considering naming more than four in order that representatives of the British dominions may be included in her delegation. The United States is perfectly willing that England have six members or more if desirable.

CHURCH DELEGATES.

[BY A. P. NIGHT WIRE.]

SAN FRANCISCO, Sept. 30.—The executive committee of the California State Federation of Churches decided today to send a delegate to the limitation of armament conference at Washington to present in person the sentiment of California churches in favor of disarmament.

A call was sent out to churches in every community in the State to hold mass meetings October 28 in favor of armament limitation and to observe November 6 as a day of special prayer for the success of the conference.

CHINA OBJECTS.

[BY CABLE AND ASSOCIATED PRESS.]

PEKING, Sept. 30.—Agreements between the United States and Japan relative to the future status of the island of Yap, as reported in press dispatches, constitute a violation of China's sovereignty and the principle of national equality, says an identical note transmitted to the American and Japanese legations by the Chinese Foreign Office. The Chinese note maintains the American-Japanese agreement cannot authorize Japan to lay a cable between Shanghai and the island of Yap without securing the consent of China.

AUSTRALIA'S POSITION.

[BY CABLE AND ASSOCIATED PRESS.]

MELBOURNE (Australia) Sept 30.—Discussion of limitation of armaments at the Washington conference will be impossible without raising the principal phases of the Pacific question, Premier W. M. Hughes said in the House of Representatives here today while discussing the conference. He added it was unnecessary to remind the House that Australia was a Pacific power and that her destiny lay in the Pacific problem, which so far as Australia was concerned was the problem of Japan, which must expand.

## ASK RULING ON BIBLES IN SCHOOLS.

### *Nation's Supreme Court May Decide on Legality of Question.*

[BY A. P. NIGHT WIRE.]

NEW YORK, Sept. 30.—The Supreme Court of the United States will be asked to determine whether the Bible can be legally excluded from the public schools.

This was announced tonight by Presbyterian church leaders here who have headed a movement among various religious denominations to bring a test case.

The State of Washington, which officially excludes the Bible from its public schools, will furnish the basis for the case. The contemplated action had its inception in the synod of Washington of the Presbyterian church.

The line of attack will be based on the Declaration of Independence, the Presbyterians claiming the declaration is a covenant between the American nation and God, and the study of the Bible by American children is essential to an understanding of the covenant and to full knowledge of God.

"To exclude the Bible from the public schools," the Presbyterians contend in their presentment preparatory to an appeal to the Supreme Court, "is to violate one of the essential clauses of the opening paragraph of the Declaration of Independence. In the State of Washington, the Attorney-General and later the State Supreme Court have rendered an opinion in which the Bible in effect is adjudged to be a 'sectarian' book and in which it is decreed to be unconstitutional to read or teach the Bible in the State schools."

The Presbyterians declare that "this ruling, opinion and construction is erroneous, and that the State constitutional provisions so construed are void as being in conflict with and repugnant to the principles of the Declaration of Independence."

EXCHANGE ENDS CURB MARKET

[BY A. P. NIGHT WIRE.]

ST. LOUIS, Sept. 30.—Curb dealing in grain at the Merchants' Exchange was abolished today by a vote of the membership.

## LATEST : NEWS :

FIRST GERMAN SHIP HERE

NEW YORK, Sept. 30.—The first German passenger ship to enter an American port since 1914 reached quarantine late today from Hamburg. The vessel was the Bayern. She brought 564 passengers.

GOVERNOR TO ATTEND FAIR

FRESNO, Sept. 30.—Progressive Day at the Fresno district fair will be held tomorrow with a parade throughout the city, concluded by addresses by Gov. Stephens and Senator M. B. Harris.

FIRE DAMAGES HOUSE

Fire of an undetermined origin, starting in an upstairs clothes closet, early this morning damaged a two-story frame house at 1232 Fourth street to the extent of $1500, according to the occupant's, a Mr. Dumas, estimate.

HYLAN'S VOTES PUBLISHED

NEW YORK, Sept. 30.—Mayor Hylan, unopposed, received 147,835 votes for the Democratic mayoralty nomination in the primaries, the official canvass showed. The total vote cast for the four candidates for the Republican nomination was 175,699.

AGED COUPLE MARRY

SAN FRANCISCO, Sept. 30.—John Henry Meredith, aged 79, and Mrs. Annabel Thornton, 56, next-door neighbors for the past seventeen years, today secured a license to wed and tonight were married at the home of the groom. Meredith is a retired attorney.

COOLEY SUCCEEDS HOOVER

WASHINGTON, Sept. 30.—Mortimer E. Cooley, dean of the colleges of engineering and architecture, University of Michigan, was tonight elected president of the American Engineering Council of the Federated American Engineering Societies to succeed Herbert C. Hoover.

AVIATORS BOMB MOORS

MELILLA, Sept. 30.—An aviation squadron dropped 300 bombs on the positions of the Moors during the fighting at Tiza. The Spanish artillery caused enormous damage, the greater part of the enemy's positions being destroyed. The Melilla batteries continued today their bombardment of the Moors' positions.

STECHER AFRAID OF BALL

SAN FRANCISCO, Sept. 30.—Joe Stecher, former world's heavyweight wrestling champion, who today held down first base for the Salt Lake team in the game with Oakland, is through playing baseball and will not accept a contract to finish the season with the Bees, Frank Schuler, his manager, announced tonight. Schuler stated there was too much chance of Stecher being hit by a pitched ball, in which case he would be unable to wrestle here next Tuesday night with Strangler Ed Lewis, with whom he is matched.

## CALL RAIL UNION'S BLUFF.

### *Former Engineer Says Time for Public to Demand Showdown; Blames Politics.*

[EXCLUSIVE DISPATCH.]

CHICAGO, Sept. 30.—One thousand manufacturers, gathered from nineteen States, were brought to their feet cheering at the Congress Hotel today when a former locomotive engineer made a stirring plea for the public to call the strike bluff of the railroad brotherhoods and have a showdown once for all on the entire transportation question.

At the close of the session resolutions were passed demanding the repeal of the Adamson eight-hour law for rail employees and modification of the Transportation Act so as to abolish the United States Railroad Labor Board. The Smith-Towner bill and the Sheppard-Towner maternity bill, now pending in Congress, also were attacked.

FEATURE OF PROGRAM.

The speaker was A. C. Davis, now an official of the Guerney Ball Bearing Company of Jamestown, N. Y., whose address was the feature of a program devoted to transportation problems.

He traced the history of the railroad development of the country, showing how the merit system had become unparalleled in the world for efficiency and low cost until the nation, during the critical international situation of 1916, began the campaign of boosting wages and "forced the Adamson bill through an abject Congress at the behest of a political leader anxious to secure organized labor's pledge of support in the Presidential campaign," he told of the wage increases ordered by McAdoo in 1918 and of the "so-called national agreements" of September, 1919.

UNION ULTIMATUMS.

"They never were agreements at all," he said. "They were American Federation of Labor ultimatums—the price they demanded in times of our nation's emergency for continuing their plain duty or tie us up in a strike."

He referred to the outlaw strike last year as a move on the part of the unions to "educate the new Railway Labor Board."

"Perhaps we are being treated to an 'educational' strike ballot again," he continued. "We expect it to be the usual 98 per cent announced through the press in favor of a strike. It is time for our public representatives to call this strike bluff and have a showdown.

"There are some things worse than a strike. One of them is a continuous compromising with wrong when we know what principles are right, when we acquiesce for expediency's sake in continuing an unjust system."

## FINE GRAFT FOR GOTHAM POLICEMEN.

### *High Cost of Privately Guarding New York Piers is Criticised.*

[BY A. P. NIGHT WIRE.]

NEW YORK, Sept. 30.—The stock speculations of high police officers, their alleged acceptance of gratuities and the high cost of privately guarding piers in New York, much of it directed by agencies headed by former police officers, were criticised today by E. R. Brown, council for the Meyer Legislative Committee.

Mr. Brown emphasized testimony that $41,610,000 was spent in 1919 to privately protect water-front property, while the total police budget for the entire city that year carried only $20,463,000.

"I call your attention," he added, "to the resignation of Capt. Hughes from the Police Department and his almost immediate employment by forty steamship companies, an almost unprecedented thing, where he, an intimate of the Commissioner of Police, could rapidly acquire such retainers, resulting in a man of most moderate means being enabled to deposit in the brief time he has been engaged in that business hundreds of thousands of dollars."

New Liquor Smuggling Scheme.

[BY A. P. NIGHT WIRE.]

SEATTLE (Wash.) Sept. 30.—Secret compartments in railway coaches used between here and British Columbia have been built to store hundreds of bottles of smuggled liquor, Federal agents said.

## FIRST BLAST OF WINTER HITS CHICAGO; TEMBLOR AGAIN ROCKS UTAH CITY

[BY A. P. NIGHT WIRE.]

**PHILADELPHIA, Sept. 30.—A terrific electric and wind storm, which swept Eastern Pennsylvania late today, caused heavy property damage and was responsible for the death of one man and the injury of several others.**

**TORONTO (Ont.) Sept. 30.—Two small boys were killed today during the storm that swept over the Province and the lake district, causing great damage to property and crippling transportation and communication service.**

**Street car service was suspended in many cities.**

BUFFALO, Sept. 30.—A gale reaching a velocity of seventy-four miles an hour, and lasting at its height for less than ten minutes, did heavy damage in the lower lake regions today.

Shipping was warned, and only one fatality was reported from Lake Erie, the captain of a fishing boat losing his life.

Buildings were leveled and unroofed in Erie, Geneses, Niagara and Orleans counties, and much damage is reported from the fruit belt along the south shore of Lake Ontario.

MERCURY DROPS IN CHICAGO.

[EXCLUSIVE DISPATCH.]

CHICAGO, Sept. 30.—A chill warning of the coming of winter descended on Chicago today, the mercury dropping to a minimum of 5 deg. In hundreds of homes where there is as yet no winter's supply of coal, and in thousands of apartments where janitors refused to supply heat—because it still lacked one day of being October 1—women huddled about gas stoves in the kitchens to warm their fingers and toes.

Trunks and closets were ransacked for top coats, furs and warm wraps. The tops of busses found favor with but few. Automobilists wore their collars turned up and gloves covered the summer's tan.

Frost was predicted for tomorrow morning by U. S. Weather Forecaster Cox, but he held hopes that before the day is over the mercury will rise. Sunday, though, it will fall again, he says, and wraps and kitchen stoves can again be called upon to supply the missing warmth.

TOWN SHAKEN AGAIN.

[BY A. P. NIGHT WIRE.]

SALT LAKE CITY, Sept. 30.—Reports received from Elsinore, one of the trio of small hamlets in the southern part of Utah shaken severely yesterday by earthquakes, reported another violent tremor at 7:30 this morning.

The latest shock rendered more extensive the damage done yesterday by the series of earthquakes. Practically every building in the little town was damaged, and made untenable, according to the latest reports. The damage at Elsinore, Richfield and Monroe, was stated to be nearly $100,000. So violent were the tremors that great sections of rock weighing thousands of tons tumbled down from cliffs in nearby canyons.

Twelve years ago the same cities suffered heavy property loss from a series of earthquakes.

## NEW YORK ALL HET UP.

### *More Than 1000 Surplus Degrees of Temperature Have Kept Residents at High Pitch All Summer.*

[EXCLUSIVE DISPATCH.]

NEW YORK, Sept. 30.—This is the championship warm-weather year since the New York Weather Bureau was established, more than forty years ago. According to the bureau, 1921 carries off the leadership with a far more impressive percentage than either the Giants or the Yankees can show in their respective leagues.

From January 1 to date, this year has an accumulation of 1007 degrees above normal. None of the other several years which are members of the weather league, is anywhere in sight of this figure.

FEW BELOW NORMAL.

The winning average was completed by establishing a normal temperature for each date of the year, and then using this as a basis. Nearly every day of 1921 has been above its normal. A few have been below. The 1007 per cent is the sum of degrees above normal minus those which went below. In other words, it has been a warm, warm year so far.

Just what is the reason for this increase the weather prophets cannot tell. They declare the accumulation is caused by the prevalence of southerly winds, and the southerly, winds are caused by high pressure, and what sets the high pressure apressing at one given time or at any one given place nobody knows.

YESTERDAY WARM.

Today was one of the warmest September 30's within the knowledge of any weather prophet. The highest on record came in 1908, when the mercury touched 84. The lowest was in 1912. Today it was 52 as compared with 48 a year ago.

This is due to the fact of low barometric pressure in the north and northwest and high pressure directly south, thus bringing on warm and southerly winds.

Shortly after 1 p.m. when today's highest temperature was reached the skies clouded over and an extremely heavy rainstorm followed.

## French Deputy Sees Danger in American Navy.

[BY CABLE—EXCLUSIVE DISPATCH.]

PARIS, Sept. 30.—The American naval program is being bitterly attacked by Jean Fabry, a member of the Chamber of Deputies, who writes in the Paris Intransigeant that just as the giant Krupp and Skoda artillery led Germany into war, so will the 43,000-ton dreadnaughts, armed with 16-inch guns, lead the United States eventually into war.

"This will lead to a war positively and imminently," says M. Fabry, "a war so monstrous that one cannot foresee the results. In Washington three great powers will discuss the size of fleets. In the meantime France should not be reproached as imperialistic and militaristic."

ATTACHMENT ON BELMONT'S.

[EXCLUSIVE DISPATCH.]

NEWPORT (R. I.) Sept. 30.—Alleged failure to pay a bill of $500 has caused the John H. Kasanjian Rug Company of Newport to make an attachment for $300 on Belcourt, the beautiful summer estate of Mr. and Mrs. Perry Belmont.

## STIMULATE BUILDING.

### *Would Give Work to Millions.*

*Co-operation of State and City Officials Urged by Unemployment Committee.*

BY ARTHUR SEARS HENNING.

[EXCLUSIVE DISPATCH.]

WASHINGTON, Sept. 30.—Emergency measures to relieve the unemployment situation were recommended by President Harding's conference on unemployment today today after which an adjournment was taken until Monday, October 10, to give the subcommittees a further opportunity to prepare suggestions for a permanent program.

Stimulation of construction work was held by the conference in its emergency recommendations to offer the greatest prospect for immediate relief of unemployment. It was urged that governors with the co-operation of mayors and other public officials organize committees to obtain community action in arranging adjustments in costs, including removal of freight discriminations and in bringing about the elimination of "combinations," restrictions or effort and unsound practices to the end that building may be fully resumed.

WORK FOR 2,000,000.

It was asserted that 2,000,000 workers can be given employment if construction is resumed. Immediate Congressional action to expedite the road building program was urged.

Proposals by which manufacturers can aid in relieving the unemployment situation include rotation of jobs, manufacturing for stock, doing all the plant construction and repair work possible, reduction of the number of hours of labor per day, reduction of the work week and the passing along of price reductions from producer to retailer and to the consumer.

As a result of protests by Secretary of Labor Davis against the estimate by the employment statistics subcommittee that the number of unemployed is not in excess of 4,000,000, the conference in its findings set forth that the number has been "variously estimated from three and a half to five and a half millions."

Secretary Davis called attention to the fact that estimates submitted by his department to the Senate showed the total number of employed men and women workers to be recently as high as 5,535,000.

SOME IMPROVEMENT.

"There has been some improvement," says the Secretary, "but pending general trade revival this crisis in unemployment cannot be met without definite and positive organization of the country."

The conference held that the problem of meeting the emergency is primarily a community problem and that the responsibility for leadership is with the Mayor and should be immediately assumed by him.

It is proposed that the basis of organization should be an emergency committee representing the various elements in the community. This committee, it is suggested, should develop and carry through a community plan for meeting the emergency, using existing agencies and local groups as far as practicable. Consideration and establishment of efficient public employment agencies and registration of all those desiring work is urged. Charitable institutions, it is stated, should be drawn into the general scheme of co-ordination.

SELECTION OF PERSONNEL.

Special care is urged in the selection of the personnel of employment agencies. In the search for jobs these agencies should canvass a community. In the registration there should be sufficient safeguards and priority should be given in employment to residents. Employers are urged to give preference to the emergency employment agencies.

It is proposed that the emergency committees regularly publish the numbers dependent upon them for employment and relief in order that the communities may assume their proper responsibility. The committees are advised to take steps to prevent begging and uncoordinated soliciting of funds.

It is stated that private houses, hotels and offices can do their part

(Continued on Second Page.)

## *Elva Makes It Embarrassing.*

**Mary Armstrong, Palace Apartment-Hotel, Long Beach, Suggested This Idea for The Times' Prize Comic Strip Contest Last Week.**

Starting every Friday and ending every Thursday, The Times conducts one such contest. The best idea gets $10, the next $5 and all others available $2 each. Ideas must be original, local, "drawable" and funny. Each picture must be described in words or a rough sketch. Title and dialogue must be supplied. All strips must deal with some members of the Wad family—Cicero Wad, the spender; Titus Wad, the nickel nurser; Mrs. Spenda Wad, club and society woman; Watt A. Wad, sporty, speeding son; Elva Wad, pretty and frivolous daughter; Gunn Wad, 12-year-old terror, and Cicero Wad, Jr., the baby. Address all communications to Mr. Wad, care The Times, Los Angeles. Anyone may compete and submit as many ideas as desired.

# JAPAN WATCHES YANKEE MOVES.

### *Work in Pacific Studied by Mikado's Experts.*

### *American War Secrets Are Known to Them.*

### *Island Empire is to Match Preparations.*

(Continued from First Page.)

the plans of the United States for adding to the fortification of the Panama Canal and of Hawaii and the Philippines, to say nothing of provision which Japan believes has been made for increasing the defensive power of the islands of Guam, Yap and the Baker group.

OAHU FORTIFICATIONS.

Coincident with the announcement by the American naval establishment that it proposed to transfer its major sea forces from the Atlantic to the Pacific, the Tokio experts were informed that the American government had definitely adopted plans the island of Oahu, the principal unit of the Hawaiian group, upon which Honolulu is situated.

The Japanese naval authorities have accepted as wholly accurate the reports that Oahu is to become the chief base of operations for the American Navy in the Pacific. They not only believe it, but are credited with having developed their own plans to increase to the maximum extent the military possibilities of the Pary group and the Ladrones, which occupy relatively the same position to the Asiatic mainland as the Hawaiian Islands do to the western coast of the United States.

If anything were needed to justify the suspicion of the Japanese people that the United States proposed to exercise a larger influence in the problems of the Pacific growing out of the illegal confiscation of Asiatic territory by Japan, the complications resulting from the dispute over race equality and the limitation of armaments in Far Eastern regions, would be provided by the determination of the American government to concentrate a real fleet of capital fighting ships, with all necessary auxiliaries, in Asiatic waters.

JAPS "SIT UP."

The statement made by President Harding and Secretary of the Navy Denby that the United States proposed to increase its naval representation in the Pacific caused most of the Japanese politicians to "sit up." They construed the statements of the American officials and the plan to assemble its most formidable fighting sea craft as wholly inimical to the imperialistic expansion of Japanese plans in Asia and the Pacific. According to information that appears to be absolutely reliable the Japanese government immediately moved to prepare itself for any contingencies that might develop from the situation thus provoked.

The Tokio newspapers have followed the development of the American plans in the Pacific with the closest attention, and the guarded comments which they are permitted to make regarding them completely synchronize with the view of the technical experts. The dispatching of the most important of the American naval fleet to Asiatic and Pacific waters means just one thing to the Japanese official mind.

It carries with it the warning that the United States proposes to adopt the most practical and effective means for backing up its determination to put an end to the exploitation of defenseless peoples who are incapable of asserting their own national rights and who have been made the catapaws and victims of the militaristic policies of the dominant Asiatic country.

There are no illusions entertained by the leaders of the Mikado's government regarding the inevitable results that must follow the systematic and persistent ambitions of the United States in this respect and which will, if successful, prove disastrous to the interests of Japan for maintaining its supremacy in Asia and the Pacific.

Consequently, the Mikado's government is unquestionably preparing itself for such eventualities as might result from the natural differences of viewpoint between the imperial and militarist Japan and a democracy like the United States. The Japanese government was prepared for some such move as that made by President Harding to bring about a universal agreement on armaments.

YANKEE ALTRUISM.

The Mikado's advisers, keen students of such proposals, were at first inclined to view the project as a quixotic bit of American altruism. They regarded it as an interesting, though ephemeral, phase of popular revulsion against war that would soon die out as had similar proposals which are always brought forward after every military conflict of major importance. Japan is willing to play the disarmament game and found a certain measure of advantage making for economic improvement in the American proposal.

But Japan was swept off its feet by the tremendous movement that grew out of the armament project in favor of an entire readjustment of political conditions in the Pacific which would take from her control dominance over weaker peoples and throw her back on her own already overcrowded island home to engage in an economic war that would be a losing one from the start.

The failure of the Mikado's government to discredit the Monroe Doctrine by effecting alliances with Mexico and other Latin-American republics was keenly disappointing to the manipulators of that project. It was hoped that by making agreements based upon military and economic considerations Japan might be able to build up a machine in the American republics that would nullify the value and potential effectiveness of the Panama Canal to the United States.

With the exception of Chile and Paraguay, Japan has been able to negotiate only the most ordinary trade agreements with the South American republics, and her technical advisers have practically given up hope of impairing the value of the Panama Canal to the government that controls, operates and is preparing to increase both its offensive and defensive power.

Thrown back on her own resources in the Western Pacific and Asiatic mainland, for which she is obviously determined to fight, the Mikado's government is credited with having projected the most practical scheme of resisting American aggressions in the line of readjustment of political conditions in this section of the world. Consequently no details of the definite and orderly processes contemplated by the United States in this direction are permitted to escape the eye of the highly capable Japanese statesmen and technical experts.

The magnitude of the plan adopted by the American government to increase the fortification facilities of territory controlled by it in the Pacific and the concentration of its most important sea craft in contiguous waters, provoked the greatest consternation at the Japanese capital and still remains the most interesting topic for government discussion, although more than four months have elapsed since the announcement of the American plan.

It is quite probable that Tokio is fully advised of every move already made toward carrying out the American plan of strategy in the Pacific, and that it understands clearly the meaning of it, its relation to the relative features of the Japanese program, and the results that might reasonably be expected to follow, a conflict between the two countries.

The Japanese navy has always been kept at a very high degree of efficiency and the successes won by it unmistakably establish the intelligence with which it has been directed. There is little question but that it would give a very good account of itself, even though it were defeated in battle.

Comparisons made in another articles in this series would furnish a clearer light on the relative merits of the American and Japanese navies were it not for the fact that available information regarding the latter is not nearly so complete or conclusive as that regarding the naval forces of the United States.

The obvious reason, of course, is that the Japanese policy does not encourage the same degree of publicity as is adopted by the American government. But the most reliable figures obtainable tend to establish one thing beyond peradventure of doubt. This is that the Mikado's government is not losing any time in trying at least to keep apace with the most ambitious plan of the United States.

The Japanese army is already the largest in the world and information obtainable regarding the future plans for it do not indicate any impending decrease to meet the popular demand for disarmament in other parts of the world. The Mikado's government maintains a standing army of 600,000 of the best trained fighters in the world. They are distributed throughout Shantung, Manchuria, Mongolia and Siberia, with, of course, the largest unit kept at home. Military experts of other countries who have kept a close eye upon the operations of the Japanese army in the Far East concede its supremacy in the matter of equipment and availability for immediate use over the land forces of any other country.

It is splendidly officered and the various branches of it are admitted to have been systematically kept up to a very high degree of efficiency. An adequate system of transports is also maintained, so that if the Mikado's government decides to move to the fortifications of the islands naturally acquired by it, or turned over under mandate of the League of Nations, a very formidable land force could be diverted to such service.

Imperial military experts are confident, however, that the principal use that would be made of the Japanese land forces would be in resisting the foreign invasion of territory on the Asiatic mainland, particularly in Shantung, Korea and Manchuria. The adequate fortification of it has unquestionably been anticipated. A call to arms from Nippon would not only make immediately available a standing army of 600,000, but within a few weeks the reserves that would bring it up to a war footing of 1,500,000 with auxiliary reserves that it is estimated would produce an army of 3,000,000 within a period of ten months.

### Ohio Statesman Dies.

[BY A. P. DAY WIRE.]

COLUMBUS (O.) Sept. 29. — Former Congressman C. L. Brumbaugh of Ohio, died last night. He served four terms in Congress.

# UNION LEADER IS JAILED.

### *Howat Continues to Defy Kansas Law; Miners May Call State-wide Strike.*

[BY A. P. NIGHT WIRE.]

COLUMBUS (Kan.) Sept. 30.—Alexander M. Howat, president of the Kansas Mine Workers' Union, and August Dorchy, vice-president, went to the Cherokee County Jail today to serve sentences of six months each for violating the criminal section of the Kansas Industrial Court law by calling a strike.

Tonight announcement was made that the Kansas Mine Workers' Union membership would meet Sunday at Franklin to discuss a voluntary strike throughout the field. Announcement also was made that no strike vote will be taken, but it was expected that the meeting would reflect the views to obtain in the field while the miners' leaders are imprisoned.

Howat and Dorchy went to jail after they appeared in court and declined to furnish bond of $2000 each that they would call no strike in the Kansas coal fields. The proceedings were witnessed by a huge crowd of miners who came from all parts of the district. There was no demonstration.

CONDEMNS GOVERNOR.

Howat's farewell to the miners who gathered here by the hundreds today, was spoken in a long speech he made to them at the city park.

Howat not only bitterly condemned the Kansas Industrial Court and Gov. Allen, but he defied the international union of the miners for the action taken in Indianapolis directing him to put to work the Dean and Reliance miners.

Gov. Allen, Howat said, is beginning to realize that he has a "bigger job on his hands than he bargained for."

Howat declared that the Industrial Court law had not been enforced and would not be enforced.

"We say that the Industrial Court law is one hell of a law," Howat shouted.

UNION HEAD IS UPHELD.

[BY A. P. NIGHT WIRE.]

INDIANAPOLIS, Sept. 30.—By an overwhelming vote the convention of the United Mine Workers of America today killed a motion to require officers of the union to repay a part of their salaries, which were increased in July last year. President John L. Lewis, in asking rejection of the motion, said its adoption would brand the officers in the public mind as a band of thieves.

The defeat of the motion was by a vote of 2866 to 1546. Only five district delegations — Illinois, Indiana, Washington, Montana and Michigan—cast a majority of their votes for adoption. This division in the vote was similar to that which marked the defeat of Alexander Howat, the Kansas leader, who was directed by the convention to order strikers to return to work.

# SENATE HEARS NEW TAX PLANS.

(Continued from First Page.)

Democratic tax program to the Senate at the conclusion of a three hours' address in which he vigorously assailed the Senate Finance Committee bill as one providing for tax reductions "in behalf of the corporations and the ultrarich."

"Taking the bill from the beginning to the end of it," he said, "there is hardly a tax that is touched where the little man is not forgotten and his rights trampled on while the rich man's slightest whisper for relief is heard and the money of the people lavishly rebated and remitted to those men who have grown so mighty in this country that they can fix the price of any products when it is one of their raw materials and then fix the price that I shall pay for the finished prooduct after they have manipulated it."

Senator Simmons took a fling at Secretary Mellon for recommending repeal of the profits taxes and the high income surtaxes and at the same time suggesting new levies, such as increased rates on first class postage, a bank check stamp levy and a license tax on automobiles.

The Ways and Means Committee, he said, accepted the Secretary's proposal to reduce the levies on the wealthy, but had "too much political sagacity" to attempt to put on the new taxes proposed.

Assailing the committee proposal to retain the taxes on freight, passenger and Pullman at half the present rates, Senator Simmons said if there was any tax "that ought to be taken off in the interest of business so that we may have a speedy return to normalcy in this country, it is this tax."

Senator McCumber, in replying, declared the North Carolina Senator had not offered "one word of constructive thought."

"I regret that since the obligations forced upon us by the war must be met, the Senator from North Carolina cannot find it in his heart to discard partisanship and help get the best possible revenue bill through Congress," he said.

Senator Reed, Democrat, Missouri, said that "any accusation that the Senator from North Carolina has been playing politics is not only unkind, but wholly unjustifiable." He contended that Senator Simmons had offered a constructive program.

# BUILDING TO AID JOBLESS.

(Continued from First Page.)

by making repairs, cleaning and undertaking alterations during the winter instead of waiting until the spring.

Governors of the States are asked to unite at the State agencies in support of the mayors and to do everything possible to expedite construction of roads and public buildings.

The report as adopted by the general conference included suggestions by the various subcommittees which have been at work on emergency measures during the past week. Three of the subcommittees, those on transportation, shipping and mining, submitted no reports, having decided that their suggestions should be of a more permanent nature. The transportation committee had intended to urge the passage of the railroad funding bill, but deferred this recommendation until the final report is submitted.

In urging the stimulation of public and private construction work and road building the recommendations of the conference cite that public construction is better than relief. It is urged that municipalities expand their school, street, sewage, repair work and public buildings to the fullest possible volume compatible with the present circumstances. Attention is called to the fact that over $700,000,000 of municipal bonds, the larrest amount in history, have been sold in 1921.

# PERSHING HANDS OUT MEDALS ON RHINE.

[BY CABLE AND ASSOCIATED PRESS.]

COBLENZ, Sept. 30.—Gen. Pershing today continued his review and inspection of the Rhine occupation forces, but made no speech to the troops. He decorated Private Alexander Trulko of Akron, O., with the distinguished service cross for extraordinary heroism at Soissons in July, 1918.

He also presented distinguished service medals to Gens. Edmund Hennocque, Camille Michel and Henri Schmidt and Cols. George Frid, Pierre Herring and Charles Perrin, all of the French Rhine army, and to Col. August Dubois of the Belgian army.

# COL. PATRICK GETS O.K. OF SENATORS.

[BY A. P. NIGHT WIRE.]

WASHINGTON, Sept. 30.—Favorable report on the nomination of Col. Mason M. Patrick to be head of the Army aviation service, succeeding Maj.-Gen. Menoher, resigned, was unanimously ordered today by the Senate Military Committee.

Col. Patrick, who will have the rank of major-general, had charge of American aviation overseas during the war.

# NEW MEXICO ADOPTS ALIEN AMENDMENT.

[BY A. P. NIGHT WIRE.]

SANTA FE (N. M.) Sept. 30.—The constitutional amendment prohibiting aliens ineligible for citizenship from owning land was one of four amendments adopted at the special State election September 20.

The others give women the right to vote for State offices; give former soldiers a $2000 tax exemption, and authorize the Legislature to issue road bonds up to $2,000,000.

# LAND UTILIZATION IS PROBLEM NOW.

### WALLACE NAMES EXPERTS TO MAKE EXTENSIVE SURVEY OF AVAILABLE ACREAGE.

[BY A. P. NIGHT WIRE.]

WASHINGTON, Sept. 30.—Appointment of a special committee of five scientists of the Department of Agriculture to consider the problem of land utilization was announced today by Secretary Wallace. Consideration will be given to such factors as present and prospective production, domestic consumption and foreign demand, and indicated increase in population.

The committee probably will undertake a comprehensive survey of available farm lands, including arid tracts in the west, suitable for irrigation, swamp lands, which may be reclaimed by drainage, and cut-over timber lands, of which there are very extensive tracts in practically every section of the country.

Predicting a national population of 150,000,000 by 1950, the Secretary said that the acreage of improved farm land per capita has steadily decreased since 1890. To maintain the present per capita acreage in 1950, he said, 243,000,000 acres must be added to those now listed as improved lands.

# TO CUT EXPENSES OF RHINE ARMIES.

[BY CABLE AND ASSOCIATED PRESS.]

PARIS, Sept. 30.—The United States will participate with the Allies in consideration of measures to reduce the total cost of all the armies in German-occupied territory to 240,000,000 gold marks per annum, it is stated in American circles here.

The question is to be discussed at the forthcoming Brussels financial conference, at which the United States will be represented by Gen. Henry T. Allen, commander of the American Army of Occupation, and R. W. Boyden, American representative with the reparations commission.

Another question will be the methods by which the United States is to be paid for the accumulated cost of the upkeep of her Army on the Rhine.

The United States has expended nearly $260,000,000 for the maintenance of her forces of occupation.

EVERY MORNING IN THE YEAR. Los Angeles Times. DAILY FOUNDED DECEMBER 4, 1881.
The Times Building, First and Broadway.
90c per Month | DELIVERED BY CARRIER. | Single copies: Daily, 3 Cents; Sunday, 10 Cents. Everywhere.
By Mail, in Postal Zones 1 to 4, Including California, Arizona, Nevada, Utah, Yearly, $12.00; Monthly, $1.00. In Zone 5, Including Colorado, Idaho, Montana, New Mexico, Oregon, Washington, Yearly, $14.40; Monthly, $1.40. In Zones 6, 7 and 8, Islands of Mexico, Canada and Mexico, Yearly, $18.00; Monthly, $1.50. POSTAGE PREPAID.
Entered as second class matter, Dec. 4, 1891, at the Postoffice at Los Angeles, Cal., under the Act of March 3, 1879.
SATURDAY MORNING, OCTOBER 1, 1921. VOL. XL. NO. 302.

# *House Hunting Scheme is New; Tried in Paris.*

[BY CABLE—EXCLUSIVE DISPATCH.]

PARIS, Sept. 30.—An American millionaire intending to spend the winter in Paris adopted a unique scheme to find an apartment during the lodging crisis.

Hiring an airplane he had the pilot drop 100,000 cards announcing that he was seeking an apartment with nine rooms and two baths, regardless of price. The aviator sprayed the cards over the Avenue Bois de Boulogne, the Etoile, the Champs Elysee and the Rue Rivoli.

The American is reported to have received 300 replies already.

# FLIGHT TO SIBERIA BY AIR IS GIVEN UP.

[BY A. P. NIGHT WIRE.]

PRINCE RUPERT (B. C.) Sept. 30.—Arthur Priest, California pilot, today abandoned his attempted flight from Mexico to Siberia. He had been awaiting favorable weather to hop off on the last lap, but after a second accident to his plane, decided to forego the flight until next summer. He will sail for Vancouver Sunday.

His biplane, Polar Bear, carried from its mooring by a gale last night, was badly damaged.

# *SALOONIST IS WISE ON NEW STUNT*

### *Chicago Man Knows Some of the Old Tricks, but Fell for Money Multiplier.*

[EXCLUSIVE DISPATCH.]

CHICAGO, Sept. 30.—Some buy the Logan monument, some pay to see Masonic Temple whirl around, and others buy building lots six miles out in Lake Michigan, but William Hoffman, a saloonkeeper is too foxy to be caught by any of that stuff.

A week ago two affable strangers entered his saloon, taking extraordinary pains to conceal a mysterious black box, but Hoffman horned into their conversation and forced them to admit they had a money multiplying machine.

Hoffman was interested, so they adjourned to the back room, pulled down the shades, locked the doors and one of the strangers poked a dollar bill into a slot in the machine, turned a crank, and extracted a $50 bill from the other end.

"Would they sell it" Oh, no; why sell the goose that lays the golden eggs? But they admitted the secret service men were on their trail and they could use a partner. So Hoffman bought a third interest in the machine for $1500 cash and the strangers vanished.

This story ends right here.

# Out today
# New Victor Records
# October 1921

| | | | Number | Size | Price |
|---|---|---|---|---|---|
| My Laddie Boy | | Sophie Braslau | 64983 | 10 | $1.25 |
| In the Shade of the Palm | | Emilio De Gogorza | 64984 | 10 | 1.25 |
| Hungarian Dance—No. 17 in F Sharp Minor | Violin | Mischa Elman | 64977 | 10 | 1.25 |
| The Nightingale and the Rose | | Mabel Garrison | 64978 | 10 | 1.25 |
| Iris—Apri la tua finestra (Open Thy Lattice Window) | | Beniamino Gigli | 64959 | 10 | 1.25 |
| Mother Goose Songs (Sidney Homer) | | Mme. Louise Homer | 88640 | 12 | 1.75 |
| The Want of You | | Edward Johnson | 64985 | 10 | 1.25 |
| Faust—Waltz (from New Fantasie) | Violin | Erika Morini | 64979 | 10 | 1.25 |
| Finlandia (Symphonic Poem) | | Philadelphia Orchestra | 74698 | 12 | 1.75 |
| Golliwogg's Cake-Walk | Piano | Sergei Rachmaninoff | 64980 | 10 | 1.25 |
| Re di Lahore—O Casto fior (Oh, What Promise of a Joy Divine!) | | Titta Ruffo | 88639 | 12 | 1.75 |
| Farandole (from "L'Arlesienne" Suite No. 2) | | Arturo Toscanini and La Scala Orchestra | 64986 | 10 | 1.25 |
| There's Sunlight in Your Eyes | | Reinald Werrenrath | 64987 | 10 | 1.25 |
| El Relicario (The Charm) | | Renato Zanelli | 64954 | 10 | 1.25 |
| Where the Lazy Mississippi Flows | | Olive Kline–Elsie Baker | 45252 | 10 | 1.00 |
| Pale Moon | | Lucy Isabelle Marsh | | | |
| Spring's Awakening (Waltz Song) | | Lucy Isabelle Marsh | 55140 | 12 | 1.50 |
| The Nightingale | | Lucy Isabelle Marsh | | | |
| Fantasie Impromptu in C Sharp Minor | Harp | Alberto Salvi | 55141 | 12 | 1.50 |
| Fantasie in B Flat | Harp | Alberto Salvi | | | |
| A Baby in Love—Fox Trot | | Hackel-Bergè Orchestra | 18788 | 10 | .85 |
| The Last Waltz—Medley Waltz | | Hackel-Bergè Orchestra | | | |
| In a Boat—Fox Trot | | Paul Whiteman and His Orchestra | 18789 | 10 | .85 |
| Sweetheart—Fox Trot | | Paul Whiteman and His Orchestra | | | |
| Ilo—Fox Trot | | All Star Trio and Their Orchestra | 18790 | 10 | .85 |
| Mimi—Fox Trot | | All Star Trio and Their Orchestra | | | |
| Baltimore Buzz—Fox Trot | Fabie Blake and His Shuffle Along Orchestra | | 18791 | 10 | .85 |
| Bandana Days—One Step | Eubie Blake and His Shuffle Along Orchestra | | | | |
| College Days | | Shannon Four | 18792 | 10 | .85 |
| Auld Lang Syne | | Peerless Quartet | | | |
| Uncle Josh Buys a Victrola | | Cal Stewart | 18793 | 10 | .85 |
| The Opera at Pun'kin Centre | | Cal Stewart | | | |
| Melon Time in Dixieland | | Billy Murray and American Quartet | 18794 | 10 | .85 |
| Irish Home Sweet Home | | Billy Murray–Monroe Silver | | | |
| Who'll Dry Your Tears When You Cry? | | William Robyn | 18795 | 10 | .85 |
| In the Heart of Dear Old Italy | | Sterling Trio | | | |
| Honolulu Honey | | Charles Hart–Elliott Shaw | 18796 | 10 | .85 |
| Sweet Hawaiian Girl of Mine | | Charles Hart–Elliott Shaw | | | |
| Bring Back My Blushing Rose—Medley Fox Trot | | Shilking Orchestra | 18797 | 10 | .85 |
| Stolen Kisses—Fox Trot | | E. Coleman and His Orchestra | | | |
| In a Monastery Garden | Victor Concert Orchestra with Male Chorus | | 35710 | 12 | 1.35 |
| Romance | | Victor Concert Orchestra | | | |

VICTOR TALKING MACHINE COMPANY
Camden, New Jersey

es Times DAILY FOUNDED DECEMBER 4, 1881.
First and Broadway.
BY | Single copies: Daily, 5 Cents; Sunday, 10 Cents. Everywhere, California, Arizona, Nevada, Utah, Wyoming, Colorado, Idaho, Montana, New Mexico, $1.45. In Zones 4, 7 and 8, between 40 Months, $1.80. POSTAGE PREPAID.
at the Postoffice at Los Angeles, Cal., March 3, 1879.
1921. VOL. XL. NO. 302.

## SALOONIST IS WISE ON NEW STUNT

*Chicago Man Knows Some of the Old Tricks, but Fell for Money Multiplier.*

[EXCLUSIVE DISPATCH.]

CHICAGO, Sept. 30.—Some buy the Logan monument, some pay to see Masonic Temple whirl around, and others buy building lots six miles out in Lake Michigan, but William Hoffman, a saloonkeeper is too foxy to be caught by any of that stuff.

A week ago two affable strangers entered his saloon, taking extraordinary pains to conceal a mysterious black box, but Hoffman cornered into their conversation and forced them to admit they had a money multiplying machine.

Hoffman was interested, so they adjourned to the back room, pulled down the shades, locked the doors and one of the strangers poked a dollar bill into a slot in the machine, turned a crank, and extracted a $20 bill from the other end.

"Would they sell it? Oh, no; why sell the goose that lays the golden eggs? But they admitted the secret service men were on their trail and they could use a partner. Hoffman bought a third interest in the machine for $1500 cash and the strangers vanished.

This story ends right here.

rds

Number Size Price
64983 10 $1.25
64984 10 1.25
64977 10 1.25
64978 10 1.25
64959 10 1.25
88640 12 1.75
64985 10 1.25
64979 10 1.25
74698 12 1.75
64980 10 1.25
88639 12 1.75
64986 10 1.25
64987 10 1.25
64984 10 1.25
45252 10 1.00
55140 12 1.50
55141 12 1.50
18788 10 .85
18789 10 .85
18790 10 .85
18791 10 .85
18792 10 .85
18793 10 .85
18794 10 .85
18795 10 .85
18796 10 .85
18797 10 .85
35710 12 1.35

MPANY



## WILL OPERATE WHOLE FLEET.

*Shipping Board is Separated from Emergency Fleet.*

*Will Act as Regulatory Body to Marine.*

*Corporation to Establish an Office on Coast.*

[EXCLUSIVE DISPATCH.]

WASHINGTON, Sept. 30.—Coincident with the Shipping Board announcement today that the Emergency Fleet Corporation will be separated from the Shipping Board and will operate the entire merchant marine fleet while the board will be a regulatory body, comes the semiofficial intimation that the Emergency Fleet Corporation will be moved to New York with a strong and effective branch organization in San Francisco to handle the affairs of the Pacific.

FREE FROM POLITICS.

For some time the men responsible for the reorganization of the merchant marine have been moving quietly for this reorganization and want to place the operation of the government merchant ships on a strictly commercial basis free from politics and the tremendous pressure of the members of both houses of Congress for the appointment of men in the service unfit to be considered capable from any commercial tests.

Millions of dollars have been wasted by the employment of well-meaning political adherents who had neither the capacity or training to help in the work of the Shipping Board. Nevertheless, the pressure is stronger than ever for the appointment of a new crop of candidates who have no more experience or fitness than hundreds of men just removed. The pressure is so strong as to be nearly irresistible and those charged with making the merchant marine a success declare it will be utterly impossible to get a personnel based entirely on efficiency so long as the headquarters are in Washington the very hotbed of political aggression.

Heretofore the headquarters of the Emergency Fleet Corporation have been in Philadelphia, the work of the corporation largely dealing with construction and repair. That work is nearly finished, the division of construction and repair has been abolished and is now handled in a division of the office of operations.

CONFERENCE HALTED.

This reorganization plan has forced the postponement of one of the most important conferences to the Pacific Coast which has been suggested in many years. Originally a conference of the transcontinental trunk line traffic managers and executives with the members of the Interstate Commerce Commission and members of the Shipping Board called for October 4, was postponed until October 15 and today was again postponed indefinitely as the Shipping Board could not take part at this time. The purpose of the conference is to attempt to make a schedule of rates by all-water lines through the canal which will be definite and permanent in order that the transcontinental lines can make their calculations on all rail rates in competition. At present the railroads complain that the all-water rates via the canal fluctuate and are so changeable that the railroads cannot adjust themselves to the situation as it exists. On the other hand many western producers and shippers fear that such a conference may result in an agreement on rates that will practically eliminate the canal as a competitor of the transcontinental railroads.

**Find Huge Pearl in River.**

[BY A. P. DAY WIRE.]

POPLAR BLUFF (Mo.) Sept. 29. A pearl weighing thirty-five and one-half grains, declared to be worth $1800, was found in the Black River today.

## WANDERER'S SONG ENDS SUDDENLY.

*Voice of Wife Murderer is Stilled as the Hangman Springs Trap.*

[EXCLUSIVE DISPATCH.]

CHICAGO, Sept. 30. — Displaying the same cold-blooded indifference that has been his chief characteristic since he confessed the murder of his girl wife, who was soon to become a mother, and an unidentified man he had employed to stage a fake hold-up, Carl Wanderer dropped through the trap of the gallows today with a sentimental ballad on his lips.

"Old pal, old gal are there?"

"Old gal, old pal, I'm all alone—"

The lugubrious tenor was suddenly stilled as his body shot through the trap, swayed slightly and stretched into an inert, limp bit of dead humanity. Death had come to him quickly.

Just before he took up the death march, Wanderer made his final confession to Jailer Peter Lawrence.

"Oh, I killed her," he said. "No use trying to deny it any longer. I'm glad its all over. I'm going now to meet the dearest little pal in all the world.

"I killed Ruth and the stranger. I killed Ruth first. I didn't want her to see me kill the other one. I know it was a dirty, rotten trick, but when I realized she was about to become a mother, I could not stand it. Couldn't stand the idea of having her suffer, as I know she would suffer. I couldn't stand the idea of that kid coming. It would have made her suffer and I would have lost my pal. So I croaked her."

"Are you going to give the identity of the 'ragged stranger'?"

"Aw, that's old stuff. I didn't know him. Just picked him up. He was a boob. Honest, I don't think anyone ever will find out, because I didn't know him at all."

## NEW YORK READY TO MEET GERMAN SHIP.

**POLICE BOAT TO TAKE MAYOR'S COMMITTEE DOWN BAY FOR EVENT.**

[EXCLUSIVE DISPATCH.]

NEW YORK, Sept. 30.—The police boat Correction was dressed in her brightest flags this morning, and those around the Battery who inquired were told by the marine police that she was to carry Mayor Hylan's committee of welcome down the bay to give proper reception to the first German passenger ship to reach New York since the war began. The ship is the Bayern, of the Hamburg-American line, but she did not come today, having been delayed by fog. So the celebration is expected to be held tomorrow.

The Bayern is a 12,000-ton ship launched last spring at Bremen and commanded by Capt. Schwamberger. One of her passengers is Max Warmholts, managing director of the Hamburg-American line. Other German passenger ships scheduled to arrive here are the Hansa, formerly the Victoria Louise, due in November; and the Wuerttemberg, a sister ship of the Bayern, due in December. They will dock at Pier 10 North River.

The Mayor's committee will be headed by Frank Mann, tenement house commissioner. There will be 250 persons on board the Correction, most of them representing various German societies at whose suggestion the Mayor acted.

**Honor American Ambassador.**

[BY CABLE AND ASSOCIATED PRESS.]

SANTIAGO (Chile) Sept. 30.—William M. Collier, the new American Ambassador to Chile was received with military honors yesterday by President Alessandro, who spoke of the Monroe Doctrine as a friendly policy based upon the equality of nations, and recalled the spirit of the United States in aiding the independent movement in Chile.

## OIL FIELD MEN HOLD MEETING.

*Trying to Further Cause of Striking Union.*

*Reported Attack Denied by District Officer.*

*Two Are Fined for Attack on Cripple and Wife.*

[BY A. P. NIGHT WIRE.]

BAKERSFIELD, Sept. 30.—The district council of the oil workers' unions now on strike in the Kern county fields met in continuous session today in an effort to plan further steps to forward the cause of the men, who have now been out nearly three weeks. The results of their deliberations were not announced.

Harry J. Baker, a vice-president of the district council, who had been in Coalinga for several days, returned here and issued a statement with reference to reports that forty armed strikers had invaded a pumping plant near there and had ordered its operation to stop. Mr. Baker said:

"Six men of the law and order committee, not forty, as has been reported, went to the Pacific Oil Company lease 7-C because they heard that the superintendent had taken advantage of the permission given by the strike committee to pump water, and instead of pumping water was also pumping oil, with non-union men.

FOREMAN DISARMED.

"There six men found a nonunion crew pumping oil, contrary to the agreement. They were met by a foreman, who became highly abusive, drew a gun, and had evident intent to use it. With him were several men imported by the oil company. Without violence, the foreman was backed into a corner and made to give up his gun. These six men then told him that unless the oil pumping ceased by the next morning the committee could not be held responsible for what individual strikers might do."

No other statements were issued by the strikers here today, although the former service men in their number sent out word that they were preparing a response to a recent reply by the producers to their first plea that the strike might be settled on middle ground, submitting the government to continue as a party to the agreements between the men and the employers.

Everything continued quiet in all fields, according to reports here. The road guard and patrol system, which has been gradually shrinking away, failed to show any particular rally today. The posts were few and small.

WORKERS ATTACKED.

[EXCLUSIVE DISPATCH.]

FRESNO, Sept. 30.—Three instances of attacks upon nonunion employees of various Coalinga oil companies by purported strikers have come to the attention of the Fresno county Sheriff's office yesterday and today. J. S. Voris, chief clerk for the Pacific Oil Company, who was charged with a misdemeanor yesterday by Roy Allen, an oil worker in connection with his rescue of H. P. Quinn, also a clerk for the Pacific Company, following an attack in the downtown district of Coalinga, in which Quinn was severely beaten by a group of men, including Allen, was today bound over to the Fresno District Court for Wednesday, on a charge of felony on a motion of Dep. Dist.-Atty. Penn Cummings of Fresno. Voris is said to have threatened alleged strikers with a claw hammer in rescuing Quinn.

Austin Chamberlain, 18-year-old driver of the Pacific Oil Company's mail car, who was yesterday attacked and severely beaten by a group of unidentified men, was today removed to a Coalinga Hospital for treatment. Chamberlain says that the men knocked him down three times.

Patrick Seward and Al Norton, alleged strikers, who were yesterday charged with assaulting Mr. and Mrs. R. A. Murray, an employee of the St. Paul Oil Company today, were fined $25 each in the Coalinga court after pleading guilty. Murray, who is crippled, says that Seward and others attacked him in Coalinga, and that after he had been knocked down, Mrs. Murray attempted to come to his rescue, and was forcibly held by Norton.

According to information obtained from Coalinga today the district is being overrun with strange strikers, presumably from the Taft-Bakersfield fields.

Sheriff W. F. Jones, who has been investigating the disturbance charges of the last two days, said that he had the situation in full control.

It was learned that operation of at least one property against which the strike was declared was resumed, using men imported from other sections. A refinery employing about fifteen men was making gasoline. There had been no interference.

## TREASURE OF GOLD AND JEWELS FOUND.

**BURIED ON FARM DURING WAR OF REVOLUTION—AMOUNT IS UNKNOWN.**

[EXCLUSIVE DISPATCH.]

NEW YORK, Sept. 30.—An echo of the Revolutionary War was heard on Staten Island when workmen excavating on the property of Col. John W. Homan on the Richmond road, Richmond, unearthed a quantity of unset diamonds and gold coins which had been buried there by the grandfather of Homan when he and other residents of the island feared to keep them about their homes for fear they would be confiscated by the British. Col. Homan refused today to say the amount totalled by the gold coins and said he did not know the value of the diamonds but would first have them appraised.

The farm has been in the Homan family for more than a hundred years. Col. Homan's father told him that gold and diamonds had been buried beneath a slab on the property, but whether he had forgotten where these treasures had been hidden away or wished to keep the matter secret, the colonel never was able to ascertain.

Col. Homan recently leased a portion of the farm to Postmaster W. L. Connor of Richmond, but he stipulated in the lease that if excavators came upon the slap they were to immediately stop digging and notify him. This was done and Col. Homan took charge of the valuables. The gold and diamonds were in a cylinder and were in good condition when taken out.

Residents often heard tales of buried treasure not only on the Homan farm but on many others, and there was a report a few days ago that when one old house was torn down in the vicinity more than $7000 in British gold coins was found in in British gold coins was found hidden in the walls.

## DRY AGENTS SEARCH FOR LIQUOR CACHE.

**WHISKY, BOURBON VALUED AT $100,000 BELIEVED TO HAVE BEEN SMUGGLED IN.**

[BY A. P. NIGHT WIRE.]

SAN FRANCISCO, Sept. 30.—Federal agents announced tonight they were searching near Princeton, San Mateo county, for a liquor cache valued at about $100,000, believed to have been put ashore from a launch about ten days ago. Patrick and Arthur Nevil, San Francisco garage owners, are under arrest in connection with the liquor, it was stated.

The liquor is declared by Federal officers to consist of 347 cases of Scotch whisky and nine barrels of bourbon. They expressed belief the launch had come from Canada and said information was furnished by the unnamed man taken into custody in connection with the Roscoe (Fatty) Arbuckle liquor investigation.

Lookout is also being kept for the private yacht Spindrift, stolen from San Pedro recently and believed by Federal agents to be headed for San Francisco Bay with liquor. The Spindrift, is owned by Eugene V. Overton, Los Angeles attorney.

The pirate crew of the Spindrift is reported heavily armed. Orders were issued to give arms to the Federal agents watching for the craft.

## ITALIAN LABORER'S HOUSE IS BOMBED.

[EXCLUSIVE DISPATCH.]

CHICAGO, Sept. 30.—Benota Fidanzo, father of seven children, received three blackmail letters warning him to turn over $2000 to an agent of the blackmailing society or pay the penalty of having his house bombed.

Fidanzo is a laborer and $2000 is not to be picked up so readily. So he failed to pay the money. The third letter came September 17 and warned him the society was out of patience with him. Then came an anonymous telephone warning and this morning, just before daylight, a bomb was exploded against the side of his house. The explosion tore a six-foot hole through the side of a two-story brick building, dashed five families from their beds and wrecked the place, in addition to breaking all the glass in other buildings in a radius of six blocks.

## MORE LAND FOR MUIR WOODS.

**Railway and Former Congressman Join in Donation of 128 Acres.**

[BY A. P. DAY WIRE.]

WASHINGTON, Sept. 30.—President Harding has accepted and added to the Muir Woods national monument in California, 128 acres, the gift of former Representative and Mrs. William Kent of that State, and from the Muir Woods and Mt. Tamalpais Railroad.

"This is probably the first instance on record," the National Park Service said today, "of a railroad deeding lands to the United States as a gift."

The Muir Woods is a notable grove of redwood trees.

## AMERICA WILL HONOR HEROES.

*Harding Calls on People to Pay Silent Tribute.*

*Nation to Offer Its Prayers on Armistice Day.*

*Flag to be at Half-Mast When Soldier is Buried.*

[BY A. P. NIGHT WIRE.]

WASHINGTON, Sept. 30.—The American people were called upon by President Harding, in a proclamation issued today, to offer a silent two-minute prayer at noon on Armistice Day, November 11, when the body of an unknown American soldier killed in France will be laid to rest in Arlington National Cemetery.

SILENT TRIBUTE.

The proclamation calls upon "all devout and patriotic citizens" to pause for two minutes—from 12 o'clock noon till two minutes past 12—for a period of silent prayer of thanks to the Giver of all good for these valuable and valorous lives and supplication for His divine mercy and for "His blessings upon our beloved country."

Directions are contained in the proclamation for the half-masting of the flag on all public buildings, all stations of the Army, Navy and Marine Corps, and on all American embassies, legations and consulates throughout the world from sunrise to sunset on Armistice Day.

THE PROCLAMATION.

The text of the proclamation follows:

"By the President of the United States of America, a proclamation:

"Whereas, the Congress of the United States, by a concurrent resolution adopted on the fourth day of March, last, authorized the Secretary of War to cause to be brought to the United States the body of an American, who was a member of the American Expeditionary Forces in Europe, who lost his life during the World War and whose identity has not been established, for burial in the memorial amphitheater of the National Cemetery at Arlington, Va.

"And, whereas, the remains of this unidentified American to be brought to the United States in pursuance of the said concurrent resolution will be buried in the said amphitheater at Arlington on the 11th day of November, next;

"And, whereas, these remains will be representative of all unidentified American dead who, in the World War gave their lives in their country's cause;

GRATEFUL RECOGNITION.

"And, whereas, it is desired that grateful recognition of their loyal devotion to country and of their sacrifice should be appropriately shown with due solemnity by their God-fearing and patriotic fellow-countrymen:

"Now, therefore, I, Warren G. Harding, President of the United States of America, do hereby call upon all devout and patriotic citizens of the United States to pause from their accustomed occupations and labors on Friday, the 11th day of November, next, from 12 o'clock noon to two minutes past that hour for a period of silent prayer of thanks to the Giver of all good for these valuable and valorous lives and of supplication for His divine mercy and for His blessings upon our beloved country.

"Furthermore, I hereby direct that the national flag be displayed at half-staff upon all the public buildings of the United States and all stations of the Army, Navy and Marine Corps throughout the world as well as upon all American embassies, legations and consulates, from sunrise until sunset, on Nov. 11, 1921.

"In witness whereof, I have hereunto set my hand and caused the seal of the United States to be affixed. Done in District of Columbia, this 30th day of September in the year of Our Lord, one thousand nine hundred and twenty-one and of the Independence of the United States the one hundred and forty-sixth.

"WARREN G. HARDING,
"By the President.
"CHARLES E. HUGHES,
"Secretary of State."

## FLYING PIGEONS DIE IN FLAMES.

**Wings and Tails on Fire, Blaze Rapidly Spreads as Birds Fly.**

[BY A. P. DAY WIRE.]

ST. PAUL (Minn.) Sept. 30. When an employee of a wholesale produce firm here dived through a second-story window to escape flames, which were consuming the building, last night, hundreds of pigeons followed him. As they emerged from the broken window the black background of night made noticable spots of flame on wings and tails of many of the birds. Their course was over the Mississippi River. Fanned by the motion of flying the flames spread until the birds were enveloped and many of them, like falling rockets, dropped into the stream.

JEVNE'S MAYONNAISE

"The Home Breaker Every Claim."

It takes Scientifically Accurate Blending Machines to Produce A Perfect Uncooked Dressing.

H. Jevne Co. has a Battery of These Special Machines.

At Your Grocer's — H. JEVNE CO. — Los Angeles, California

*On Account of the Death of Our Secretary-Treasurer*

*Frank Baird Alexander*

*Store Will be Closed All Day*

*Saturday, October 1*

Alexander & Oviatt
HILL STREET AT SIXTH

*Special Combination Offer*

Victrola XI
(Price $150)

and $15 worth of Victor Records
You may pay as little as $16.50 down and $10.00 monthly.

Total $165

Name .....
Address .....

Send above coupon and receive Victor Record announcements each month.
(9-30-6)

Come to Victor Headquarters and Hear the

VICTOR RECORDS
FOR OCTOBER

RED SEAL RECORDS

64983—My Laddie Boy (Rogers-Akst) ..... Sophie Braslau
64984—In the Shade of the Palm (Leslie Stuart) ..... Emilio de Gogorza
64977—Hungarian Dance—No. 17 in F Sharp Minor (Violin) ..... Mischa Elman
64978—The Nightingale and the Rose (Saint-Saens) ..... Mabel Garrison
64959—Iris—Apri la tua finestra (Open Thy Lattice Window) ..... Bonfantine Giglì
88640—Mother Goose Songs (Sidney Homer) ..... Mme. Louise Homer
64985—The Want of You (Gillespie-Vanderpool) ..... Edward Johnson
64979—Faust—Waltz (Gounod-Sarasate) (Violin) ..... Erika Morini
74698—Finlandia (Symphonic Poem) (Sibelius) ..... Philadelphia Orchestra
64980—Golliwogg's Cake-Walk (Debussy) (Piano) ..... Sergei Rachmaninoff
88639—Re di Labore—O Casta Sor (King of Labore—Oh, What Promise of a Joy Divine!) ..... Titta Ruffo
64988—Farandole (Bizet) ..... Toscanini and La Scala Orchestra
64987—There's Sunlight in Your Eyes (Lewis-Herling) ..... Heinrich Werrenrath
64804—El Relicario (The Charm) (Padilla) ..... Renato Zanelli

DANCE RECORDS

18789—A Baby is Love—Fox Trot ..... Hackel-Borgs Orchestra
The Last Waltz—Medley Waltz ..... Hackel-Borgs Orchestra
18780—In a Boat—Fox Trot ..... Paul Whiteman and His Orchestra
Sweetheart—Fox Trot ..... Paul Whiteman and His Orchestra
18790—Ile—Fox Trot ..... All Star Trio and Their Orchestra
Nimi—Fox Trot ..... All Star Trio and Their Orchestra
18791—Baltimore Buzz—Fox Trot ..... Eddie Blake and His Shuffle Along Orch.
Bandana Days—One-Step ..... Eddie Blake and His Shuffle Along Orch.
18797—Bring Back My Blushing Rose—Medley Fox Trot ..... Shilking Orchestra
Stolen Kisses—Fox Trot ..... E. Coleman and His Orchestra

STANDARD AND POPULAR RECORDS

45252—Where the Lazy Mississippi Flows ..... Olive Kline-Elsie Baker
Pale Moon ..... Lucy Isabelle Marsh
55140—Spring's Awakening (Waltz Song) ..... Lucy Isabelle Marsh
The Nightingale ..... Lucy Isabelle Marsh
55141—Fantasie Impromptu (Harp) ..... Alberto Salvi
Fantasie in B Flat (Harp) ..... Alberto Salvi
35710—In a Monastery Garden ..... Victor Concert Orchestra with Male Chorus
Romance ..... Victor Concert Orchestra
18795—Uncle Josh Buys a Victrola ..... Cal Stewart
The Opera at Punkin Centre ..... Cal Stewart
18796—Calliope Days ..... Shannon Four
Auld Lang Syne ..... Peerless Quartet
18794—Nelson Tums in Dixieland ..... Billy Murray and American Quartet
Irish Home, Sweet Home ..... Billy Murray-Monroe Silver
18795—Who'll Dry Your Tears When You Cry? ..... William Robyn
In the Heart of Dear Old Italy ..... Sterling Trio
18796—Hawaiian Honeys ..... Charles Hart-Elliott Shaw
Sweet Hawaiian Girl of Mine ..... Charles Hart-Elliott Shaw

Wiley B. Allen Co.
MASON & HAMLIN PIANOS
416-418 South Broadway

**After sickness, clean up. How?**

Wash everything — bed clothes, woodwork, floors, with a disinfectant solution you know kills germs.

It is vital that a disinfectant work surely and quickly. Sylpho-Nathol does both.

*For personal hygiene*

cuts, wounds, douches—Sylpho-Nathol is invaluable.

Drug and department stores. 4 sizes—15c to $1.25. The Sulpho-Napthol Co., Boston, Mass.

*Sylpho-Nathol*
*Acts instantly*

ראש השנה יום כפור

People's Synagogue, Trinity Auditorium, Grand and 9th. Jewish New Year services, conducted by Rabbi Isidore Myers and Cantor J. Weinstock, with male chorus. For reservation call Trinity Auditorium, Friday, 10 a.m. to 5 p.m.; Sunday, 1 p.m. to 5 p.m.

BIG AUCTION
TUESDAY
3220 S. MAIN ST.
ALL DAY SALE

Everything to furnish the finest home or hotel. You can save 50 per cent by buying from us. We sell on commission, anything, any place, any time, or buy for cash. A. L. MOXLEY & CO., Auctioneers.

get the habit

"Habit" is a controlling force in the lives of all of us. To a large extent, the measure of success we make is determined by the habits we cultivate or permit to grow upon us.

Things that are habits, we do almost without thinking—they become a sort of instinct or "second nature". That which seemed difficult is no trouble at all, once it becomes fixed as a habit.

Get the savings habit. Start an account today in the Guaranty Bank—$1.00 or more.

4% per annum, compounded semi-annually on Term Savings Accounts.

RESOURCES $37,000,000

MEMBER FEDERAL RESERVE SYSTEM

Guaranty TRUST & SAVINGS Bank
SAVINGS-COMMERCIAL-TRUST
SPRING & SEVENTH · LOS ANGELES
Harbor Branch at San Pedro

Make Reservations for Mountain, Seaside and Other Resorts
AT THE
Times
Free Information
AND
Resort Bureau
Corner First and Broadway

The bureau is for the accommodation and benefit of persons seeking interesting routes of travel, desirable hotels and rest, recreation and recuperation at the seashore or in the mountains. Particulars are furnished by competent attendants and by correspondence to the general public regarding rates and attractions of railroad and steamship lines, hotels and pleasure and health resorts. Descriptive circulars and transportation literature are kept on hand for inspection and distribution. This service is absolutely free. Literature may also be obtained at the Times Branch Office, 615 South Spring Street. Phones: Pico 760; Automatic 50891.

Resorts
ON THE "RIM OF THE WORLD"

Chaffees — Good Groceries at Pawnalee-Pinehurst, Big Bear Lake.
THOUSAND PINES — Superior Hotel & Cabin Resort. Rates—American Plan, $21 per week. Cottages, $10 per week up. Phone Waterman 1-2 (one-two) Crestline P. O.
STILLWELL'S CAMP — BIG BEAR LAKE — Electrically lighted housekeeping cabins on the Lake front. Meals. Boats and Tackle. Reasonable rates. Open all year. P. O. Box 162, Pine Knot, Cal.

"THE GARDEN OF ALLAH"
SANTA BARBARA'S NEW PERSIAN HOTEL
SAMARKAND
On its own hill of thirty acres amid a riotous bloom, overlooking sea and mountains. Fifty bridal suites. Cuisine of peculiar excellence. Special summer rates now. Motorists catered to. For booklet and information address
CHARLES B. HERVEY, Caliph.

Mt. LOWE — Mile High Year 'Round Resort — World's Greatest Mountain Scenic Trolley Trip
WHEELERS HOT MINERAL SPRINGS 20 Boulevard miles from L. A. in the Verdugo Mountains. Elev. 1548. A real mountain resort for rest and pleasure and wonderful, natural hot mineral waters for beneficial bathing. Tub baths and warm plunge. Hotel and housekeeping cottages, store, dancing, riding, fishing, tennis, croquet, etc. Open year round. Auto stage daily. Make reservations Peck-Judah Co., 633 S. Spring, L. A., or write or phone direct to manager, WEBB. W. WILCOX.

The MIRAMAR — An Exclusive Hotel in a Private Park at the Pallisades of the Pacific. Ocean Avenue and Wilshire Boulevard, SANTA MONICA, CAL. LUNCHEONS DINNERS AFTERNOON TEAS Telephone 22167.

CATALINA — Sunset Apartments on Ocean Front. Matherson's Cottages, reasonable rates. Plenty of accommodations. City gas for cooking. Write or Phone Avalon 16-W. J. E. Matherson.

BRENT'S MOUNTAIN CRAGS
1½ Minutes from Broadway. A delightful resort in the Santa Monica Mountains. Picnic grounds, swimming pool, restaurant. Reasonable rates. Downtown office, 720 S. Main St. Phone 10444 or Main 7730. Ask for Mr. White.

MT. WILSON HOTEL — Open year around. Largest observatory in world open to the public Friday nights. Tickets secured at Mt. Wilson Observatory Office, Santa Barbara St., Pasadena. Daily stages. Auto road open to the public for private machines. Further information, W. E. Corp. Mgr., Fair Oaks 24-F-2, Peck-Judah, Main 1709.

Venice — Halloween Mardi Gras — OCTOBER 31st — Venice

Los Angeles Hotels and Apartments
Hotel Stowell
419-415-417 SOUTH SPRING ST.
HOTEL—375 ROOMS, EACH WITH PRIVATE BATH
CAFE OF POPULAR PRICES IN CONNECTION
"Rest easy at the Stowell"

PASADENA HOTELS
HOTEL KENWOOD — AND BUNGALOWS—Pasadena. 1½ blocks east of Maryland. Colorado 70. — High-Class Private Hotel — Luncheon, Tea and Dinner — Special attention given private parties.

STORE IT WITH COLYEAR'S
FIREPROOF WAREHOUSE
ROOMS $1.50 MONTH AND UP
415-50 SAN PEDRO ST
PHONE MAIN 1117 60577

Hotel Durant
Lebec, California
Finest automobile Inn on Valley Route. Near beautiful Lake Castaic. Make this your first stop-over on Fresno trips. Ideal week-end resort. 4000 feet elevation. Luxuriously furnished. Hunting, Fishing, Hiking, Golf. European Plan. J. D. Cantrell, Mgr.
On the Scenic Ridge Route


## BAPTISTS TO SEND CHRISTMAS GIFTS.

### TONS OF APPLES WILL GO TO POLAND, CZECHO-SLOVAKIA AND LATVIA.

[BY A. P. NIGHT WIRE.]

NEW YORK, Sept. 30.—"Fill a Ship with Fellowship!"

To this Yuletide chorus of 10,866 Northern Baptist congregations in the United States, tons of supplies, from dolls to hospital outfits, were being assembled today to be sent to Baptists in Poland, Czecho-Slovakia, Latvia and probably France, on a Christmas ship leaving New York November 1. The gift-laden craft is scheduled to arrive in Europe in time for Yuletide distribution.

The supplies are being collected in every district of the country under supervision of the American Baptist Foreign Mission Society, 276 Fifth avenue, New York City, and the Woman's American Baptist Foreign Mission Society. Some of the gifts already have arrived at the warehouse in New York that has been rented for the assembling point.

"Today, fellowship must stop being a word and become a concrete thing," said Dr. James H. Franklin, foreign secretary of the American Baptist Foreign Mission Society. He originated the fellowship movement.

Gifts of 10,000 toys will be left to the selection of the Sunday-school children, while their elders will concentrate on appropriation outfits for Baptist hospitals, orphanages and deacons' homes, also specializing in warm, substantial winter clothing. It is hoped to send 100,000 cakes of soap.

## COLLAPSE OF MARKS HITS GERMAN HOMES.

### PRICES BEGIN TO GO UP AS VALUE OF MONEY GOES OTHER WAY.

[BY CABLE—EXCLUSIVE DISPATCH.]

BERLIN, Sept. 30.—The collapse of German money has affected every family in the country, and now is beginning to affect foreigners, who find that the hotels are beginning to raise their rates. Also, the big business houses, exporters and manufacturers are rushing to revise their prices.

For the natives the drop in exchange means increased high cost of living, inasmuch as the foodstuffs, which are largely imported from America, are mounting in price. The price of condensed milk has doubled. Meats have gone to 30 marks a pound from 16 marks and Chicago "corned willie" is up.

Another result of the fall in marks is the rush of Hollanders across the border the buy food cheaply in Germany. Unless the exchange returns to seventy or eighty marks for a dollar it is feared that food will become so high that it will lead to further labor troubles.

## RAILROAD PARALLELS LINE WITH STAGES.

[BY A. P. NIGHT WIRE.]

SAN FRANCISCO, Sept. 30.—The Pajaro Valley Consolidated Railroad Company, operating between Salinas and Spreckels, is the first steam road in the State to go into the automobile stage business to the extent of paralleling its own rails with automobiles on the highway, it was announced today by the Railroad Commission in authorizing the company to discontinue certain of its trains.

On a showing that the road is losing money the commission granted the company's request to run stages in place of some of the trains, carrying passengers, baggage and express at the same rates charged on the trains.

## SHIPPING BOARD IN BAD TANGLE.

### *Purported Acceptance of Bid for Ships Repudiated.*

### *Would-be Purchaser Will Bring Suit.*

### *Packers Will Get Boat for Spoiled Meat.*

[EXCLUSIVE DISPATCH.]

WASHINGTON, Sept. 30.—The bid of $2100 a ship submitted by the Ship Construction and Trading Company for the entire Shipping Board fleet of wooden ships was rejected by the board on advice of its legal department that the transaction could not be legally consummated. This announcement was made today by the board when it let it be known that a resolution rejecting the bid was adopted last Tuesday.

The Ship Construction and Trading Company informed the board that suit would be instituted as the result of the action taken by the board.

ACCEPTANCE REPUDIATED.

It was admitted that the board originally had adopted what purported to be a resolution accepting the bid, but the legal department held the resolution was of such a nature that it did not bind the board.

After the bid of $2100 a ship had been made public and the negotiations started with the bidder, numerous offers came to the board higher than that bid by the Ship Construction and Trading Company, the informal bids ranging from $2400 to $3000 a ship.

Out of the 287 wood ships owned by the board, fifty were set aside for a pontoon bridge across the Hudson River; thirty-three ships have liens against them, about thirty have been sold and the sale of four others to foreign interests is pending, leaving 194 to be sold.

SWAP SHIP FOR MEAT.

Subject to court approval the Shipping Board will gladly turn over one of its wood ships of uncertain value to Armour & Co. of Chicago, in satisfaction of a damage suit for $25,000 brought by the packing company on account of losses on a cargo of meat shipped in one of the wood vessels.

The suit was brought against the charterer of the vessel and the board. Elmer Schlesinger, chief counsel of the board, found warrant in the law for surrendering the ship to the claimant in full satisfaction of the claim and has taken steps to have the ship turned over to Armour & Co.

The ship leaked and had many other things the matter with it, in addition to having such a lack of speed that the meat spoiled before it reached its destination, according to the allegations.

Thirty-three other wood ships owned by the board are involved in similar proceedings, Mr. Schlesinger said, and in each case the claimant can have the ship and call it square.

## START CONSTRUCTION OF COAST HIGHWAY.

### FIRST UNIT TO BE BUILT IS THREE-MILE STRETCH IN VENTURA COUNTY.

[BY A. P. DAY WIRE.]

SACRAMENTO, Sept. 30.—The State Highway Commission, according to official announcement made here today, has virtually completed arrangements to begin construction on the coast highway boulevard project between Oxnard and San Juan Capistrano, contained in the last State highway bond issue. Scenic and other features, in the opinion of the commissioners, will make the boulevard one of the most popular in the State.

The first unit, for which an allotment has just been made, will consist of the construction of a 3.7 miles section between Point Mugu and Sycamore Creek in Ventura county.

This section along the coast is so rugged, according to the commission, that to make final surveys sufficient to compute quantities for calling for bids, would greatly delay the work and for that reason the commission deemed it inadvisable to call for bids, which means the work will be done under the day-labor plan.

On account of the tremendous traffic which this road is expected to take, the commission says, it has decided to grade a thirty-foot section. It is probable, according to the announcement, that all the balance of the work will be offered for contract.

Within the next few weeks the commission expects to advertise a section from Santa Monica to the Malibu Ranch. This will be over an eighty-foot right of way with a forty-foot graded section and a concrete base six inches thick, twenty feet wide, reinforced, the statement adds.

## JURY INSTRUCTED IN MAHONEY CASE.

[BY A. P. NIGHT WIRE.]

SEATTLE, Sept. 30.—James E. Mahoney must be found guilty of first-degree murder or he must be acquitted of the charge, Judge J. T. Ronald instructed the jury trying Mahoney for the alleged slaying of his wife, Kate M. Mahoney, in Superior Court here, today.

Judge Ronald occupied only fifteen minutes in reading his instructions to the jury. Deputy Prosecuting Attorney T. H. Patterson immediately began argument for the State.

Each side is allowed five hours for argument. It was expected the case might go to the jury early tomorrow, as Judge Ronald had announced his intention of holding a night session of court.

## ILLITERACY IN STATE OF WASHINGTON LOWER.

[BY A. P. NIGHT WIRE.]

WASHINGTON, Sept. 30.—The percentage of illiteracy in the State of Washington, according to Census Bureau figures announced today, was 1.7 in 1920, compared to 2.0 in 1910, there being a total of 18,528 persons 10 years of age and over in the State in 1920 unable to write in any language. Of this number, 1628 were native whites and of native parentage; 751 of mixed parentage, and 11,630 of foreign birth, 2137 Indians, 473 Chinese and 1405 Japanese.

## MIDDLE WEST NEWS IN BRIEF.

[EXCLUSIVE DISPATCH.]

KANSAS CITY, Sept. 30. — Gov. Allen has issued a proclamation asking that every property owner in this State spend $10 in providing employment to some person to make improvements around their homes or other property as a means of assisting the unemployed.

If Kansas City keeps warm this winter some credit will have to go to the little town of Colony (Anderson county) Kan., 100 miles from Kansas City, where the biggest gas field of the year has been found and is being developed.

An unsuccessful attempt was made last night to rob the Assaria State Bank at Assaria, Kan. Two holes had been drilled in the big safe.

DES MOINES.

DES MOINES, Sept. 30.—A ten months' campaign for "absolute prohibition in Iowa," beginning in Lee county on October 9 and sweeping across practically every county in the State during the coming fall, winter and spring has been announced by the Iowa Anti-Saloon League.

Gov. Kendall has invited governors of nine Middle Western States to meet in Des Moines in the immediate future to consider the freight rates situation and the unemployment problem.

Liberal aid by the War Finance Corporation to the live-stock industry of Iowa was promised by Eugene Meyer, Jr., chairman of the corporation, at a conference with bankers and officials of trust companies.

DETROIT.

DETROIT, Sept. 30.—Two thousand acres of land in Baraga county, near Houghton, are to be cleared and converted into a modern hog farm, which, when fully in operation, will market from 1000 to 2000 hogs a year. It will rival anything of its kind in the country.

Detroit is to have a "cancer week" next month. It is to be held under the auspices of the first district of the Michigan branch of the American Society for the Control of Cancer and will last from October 23 to November 1.

That the new American channel opposite Port Huron is proving a handicap instead of a benefit is the sentiment of various marine men who say steamers passing in the American channel are causing considerable damage.

MINNEAPOLIS.

MINNEAPOLIS, Sept. 30.—Grade separations involving an expenditure of approximately $5,000,000 will be made in North and Northeast Minneapolis by the Great Northern and Northern Pacific Railroads if the City Council accepts a recommendation made yesterday by the Council Railroad Committee.

Co-operation of the Minnesota Farm Bureau Federation in a membership campaign in Minnesota by the United States Grain Growers, Inc., was sought in a conference today by C. H. Gustafson of Omaha, president of the Grain Growers' Corporation.

There have been 613 cases of infantile paralysis and suspected cases reported to the State Board of Health up to yesterday.

OMAHA.

OMAHA, Sept. 30.—The project to make the entire 6000 acres of the East Omaha peninsula flood-proof has been adopted by residents and property owners of that district by a vote of 10 to 1 at an election held in the County Clerk's office.

A near-panic resulted in an Omaha maternity hospital when a nurse mixed two babies belonging to different mothers.

DENVER.

DENVER, Sept. 30.—The power of the Colorado Utility Commission to make freight rates is to be tested in the highest courts of the land by the Union Pacific Railroad.

Leading hotels of Colorado Springs announce a reduction of 33 per cent which business men say will assure the city a number of winter conventions and a large number of winter tourists.

INDIANAPOLIS.

INDIANAPOLIS, Sept. 30.—The organization to handle the Indianapolis industrial exposition is rapidly being whipped into shape by the manufacturers' committee of the Indianapolis Chamber of Commerce.

The will of Mrs. Mary J. Studebaker, probated at South Bend, disposes of more than $1,000,000 to be divided among her children and grandchildren. The Studebaker homestead, Sunnyside, is left to a grandson, John M. Studebaker, Jr., subject to the life tenancy of his parents.

ST. PAUL.

ST. PAUL, Sept. 30. — Dr. W. Dawson Johnston, city librarian, has been selected librarian of the American Library in Paris.

Suspension of the State tax for general revenue purposes was announced today by the State Auditor, when he certified the State tax levy of 4.22 mills to the county auditors in Minnesota.

Tucked away in the old teapot and the sock, citizens of Minnesota have hidden away approximately $75,000,000, which would be of material aid in this period of economic stress, it was estimated yesterday by Twin Cities bankers.

AKRON.

AKRON, Sept. 30.—A resolution will be presented to the city and Council to invite heads of the various industries to a conference to determine to what extent division of jobs can be placed in effect in Akron.

Diphtheria continues to gain; thirteen new cases have been reported, making a total of forty-six.

## LAUNDRYMEN WILL STUDY INDUSTRY.

### HALF MILLION DOLLAR PLANT FOR RESEARCH WORK IS PLANNED.

[BY A. P. NIGHT WIRE.]

CLEVELAND, Sept. 30.—The construction of a half-million dollar institute of laundering will be one of the principal subjects to come before the thirty-eighth annual convention of the Laundry Owners' National Association here October 3-6. Funds for the institute already are practically guaranteed and the delegates are expected to approve the project. It probably will be constructed in Chicago.

The institute would provide a place for the standardization of materials, methods and practices as applied to the laundering of textiles. It would maintain an organization through which advanced theories in mechanics and plant management may be worked out and a laboratory for the analysis and study of cotton, linen, wool and silk fabrics. A practical commercial laundry would be operated in connection with the institute.

About 4000 delegates and visitors are expected to attend the convention.

## STOPS INVESTIGATION OF KLAN ACTIVITIES.

### CLEVELAND PROSECUTOR SAYS NOTHING TO WARRANT GRAND JURY ACTION.

[BY A. P. NIGHT WIRE.]

CLEVELAND, Sept. 30.—A proposed grand jury investigation into the activities of the Ku Klux Klan in Cleveland was called off by County Prosecutor Edward C. Stanton late today after Charles W. Love, Grand Goblin for Ohio, Wisconsin, Michigan, Indiana, Illinois, Kentucky and West Virginia; Earl Hockaday, Kligrapp for Ohio, and Chester W. Totten, Chief Organizer for this district, voluntarily appeared for examination.

The officers were permitted to return to their homes, promising to return to Cleveland any time Stanton or other officials desired to renew the investigation.

"Only one side of the agitation has been presented to the county prosecutor's office and no evidence has been offered by anyone unsympathetic to the Ku Klux Klan, which would warrant taking the matter to the grand jury," Stanton stated, in announcing that, for the present, the investigation is at an end.

## CHITA GOVERNMENT MODIFIES DEMANDS.

[BY CABLE AND ASSOCIATED PRESS.]

PEKING, Sept. 30.—Delegates of the Far Eastern Republic, who are conferring with Japanese representatives at Dairen, have modified their demands upon Japan, it is stated at the Japanese Legation here. The Chita representatives originally insisted that Japan withdraw her troops from Eastern Siberia before they would discuss a trade agreement, but are said to have yielded on this point.

When the negotiations at Dairen reopened, on September 27, the Japanese delegation handed to the Far Eastern Republic's plentipotentiaries a list of seventeen proposals dealing with the removal of restrictions to the freedom of trade, which existed during the Czarist regime in Russia.

## UNIVERSAL WIRELESS COMPANY IS PLANNED.

### INTERNATIONAL REPRESENTATIVES IN PARIS WOULD CONTROL WORLD RADIO.

[BY CABLE—EXCLUSIVE DISPATCH.]

PARIS, Sept. 30.—An international wireless company for the control and development of the greater part of the world's radio facilities, is in process of organization here by representatives of wireless interests of Great Britain, France, Germany and the United States. Daily conferences are being held by the delegates, who expect to complete arrangements in two weeks.

The American delegation is headed by Owen D. Young, vice-president of the General Electric Company, and includes Edward J. Nally and J. W. Elwood, president and secretary, respectively, of the Radio Corporation of America, and a large staff of experts. The Westinghouse interests are represented.

British interests are represented by Godfrey Isaacs, of the British Marconi company; those of France by E. Tiradeau, of the French wireless company, and those of Germany by C. Shapiro, of the Telefunken company.

The proposed agreement is the outgrowth of a desire of the four countries to place wireless on a sound commercial basis. The governments concerned have approved the conference and it is understood, will back the organization which is expected to be formed.

Wireless facilities of the four countries will, in effect, be pooled but each country under the plan, will retain control over its respective territory. It is hoped to eliminated great waste occasioned by duplication of equipment by the different organizations and also to place at the disposal of the international company unlimited funds for an extensive program of development and research.

## BOSTWICK HONORED BY GAS ASSOCIATION.

[BY A. P. NIGHT WIRE.]

SAN FRANCISCO, Sept. 30.—Henry Bostwick, manager of the San Francisco division of the Pacific Gas and Electric Company, was chosen president of the Pacific Coast Gas Association at the annual convention at Del Monte.

Other officers named follow: F. S. Wade, Los Angeles, vice-president; W. M. Henderson, San Francisco, secretary-treasurer; directors, W. H. Barton, Portland, Or., William Baurgte, Los Angeles; John A. Britton, San Francisco; John Keillor, Vancouver, B. C.; L. M. Klauber, San Diego; R. G. Logue, Los Angeles, and George L. Meyers, Portland, Or.

## ADMIRAL McKEAN IN NAVY YARD COMMAND.

[BY A. P. NIGHT WIRE.]

VALLEJO, Sept. 30.—Rear-Admiral Joshua McKean assumed the command of Mare Island navy yard at noon today, relieving Capt. E. L. Beach, who has been stationed here since February, 1919.

Capt. Beach left today for Stanford University to become an instructor in naval history. He was retired at his own request after thirty years of service.

VESSELS COLLIDE IN BAY.

[BY A. P. DAY WIRE.]

SAN FRANCISCO, Sept. 30.—The Mexican steamer Korrigan Third and the motorship La Merced, owned in San Francisco, collided in the bay off Alcatraz Island in a dense fog last night. The La Merced was so badly damaged that it was necessary to beach her today. The Korrigan Third was undamaged.

## PEACE, BEER IN COLLISION.

### *"Drys" Attempt to Block Senate Legislation.*

### *Compromise Finally Made by All Concerned.*

### *Vote October 14 on Peace Treaties, Agreement.*

[EXCLUSIVE DISPATCH.]

WASHINGTON, Sept. 30.—After radical drys had forced Republican leaders to pledge that there would be no adjournment of the present session of Congress until the anti-beer bill is passed, the Senate today unanimously consented to vote October 14 on the German, Austrian and Hungarian peace treaties.

Peace and beer collided head-on in today's proceedings and threatened to block each other indefinitely. For a time it seemed probable that the drys would obstruct the whole legislative program, but parleys during the afternoon brought them to terms.

DRYS OBJECT.

Shortly after the Senate convened today, Senator Lodge, Republican leader, proposed a unanimous consent agreement to vote on October 14, on the treaties. Senator Sterling of South Dakota, dry leader, promptly objected. He gave notice that he would oppose any agreement that did not include a provision for voting on the much-disputed beer bill. Wet Senators, with equal promptness, clearly demonstrated that they would consent to no agreement that did provide for a vote on the beer bill. With the situation thus deadlocked, Senator Lodge withdrew his proposal temporarily.

IRONCLAD ASSURANCE.

At the close of the session he ordered it again. Senator Sterling made a brief statement to the effect that he had been in conference with Republican leaders and had received an ironclad assurance that no adjournment would be attempted until the beer bill was finally disposed of. Senator Reed of Missouri, Democrat, who opposed the beer bill, gave notice that he was not a party to any such understanding and, although he imposed no objection to a vote on the treaty, made it plain that the wets were determined to continue their filibuster whenever the beer bill is brought up again.

SEVERAL PROVISOS.

The unanimous consent agreement contains several provisos. One of them provides that whenever debate on the treaties lags, the tax revision bill may be taken up at any time, but no attempt was made to fix a time for voting on the tax bill. Another proviso is to the effect that the old agreement to vote on enactment of the Borah bill for free Panama Canal tolls for American coastwise shipping shall not be abrogated.

Today's action forestalls the possibility of a Democratic filibuster against the treaties and virtually assures ratification before the international conference on the limitation of armaments begins on November 11. At the same time, it gives the opposition ample time to present their case against the treaties. Democrats are perfecting reservations which they will offer to the ratification resolution and they expect to muster not less than twenty votes against the treaties. Nevertheless the treaties will have a margin of probably ten votes on ratification.

TREATY RATIFIED.

[BY CABLE AND ASSOCIATED PRESS.]

BERLIN, Sept. 30.—The Reichstag today passed the bill ratifying the peace treaty with the United States. Only the Communists voted against the measure.

The passing by the German Reichstag today of the bill ratifying the treaty of peace with the United States completes the legislative process necessary to ratification on th part of Germany. The Reichsrath or upper Chamber of the German Parliament, ratified the treaty on September 17.

The Reichstag devoted less than ten minutes to the ratification formalities as all the parties, except the Communists, agreed to dispense with debate. The bill approving the treaty was accepted in all three readings by an overwhelming majority, the Nationalists also voting for its acceptance when Herr Loebe, president of the Reichstag, called for a rising vote.

## START HEARINGS ON PERMANENT TARIFF.

### WILL BE RESUMED NOVEMBER 1, ACCORDING TO TENTATIVE PROGRAM AGREED ON.

[EXCLUSIVE DISPATCH.]

WASHINGTON, Sept. 30.—Hearings of the Senate Finance Committee on the permanent tariff bill will be resumed November 1, according to a tentative program announced today by Senator Penrose.

The date was proposed by Senators of the "agricultural bloc" and farm organizations. The agricultural schedule will be taken up on that date. It is planned to spend seven or eight days on the agricultural schedule.

Definite approval of the date will be given by the full Finance Committee tomorrow.

It is expected that the tax bill will be passed by the Senate before November 1. The hearings will continue for at least a month and probably for a longer period.

Representative Young of North Dakota, who sponsored the emergency tariff in the House, announced that the agricultural members of the House will be called together soon to organize a movement for speedy action extending the life of the emergency tariff until the permanent bill becomes effective. Inasmuch as the emergency tariff expires November 27, action must be taken before that date.

## WEST HUNGARY NOW INDEPENDENT STATE.

[BY CABLE AND ASSOCIATED PRESS.]

PARIS, Sept. 30.—West Hungary yesterday declared itself an independent state, according to Vienna and Budapest dispatches published this evening by the Temps with reservations.

Former Premier Friederich is said to have assumed power at the head of a council of defense, which proclaimed "the independence of the state of Occidental Hungary" and appealed to officials to remain at their posts and for the population to support the new government for God, for king and for country."

the Big Red Cherry
In rich cream; chocolate coating. A new dessert.

MEXICANS HELD AS MURDER SUSPECTS.

FOUR RETAINED IN CONNECTION WITH SLAYING OF HEAD BRAKEMAN.

[BY A. P. DAY WIRE.]

SACRAMENTO, Sept. 30.—Four Mexicans were arrested at Galt early today suspected of complicity in the killing of E. E. Moore, head brakeman on a Southern Pacific freight train en route from Roseville to Stockton. Moore, according to the stories of three men who notified the train crew, discovered a group of six Mexicans in a gondola car, and ordered them to leave the train. Upon their refusal, Moore, the other men said, drew a pistol and fired over the heads of the six. A shot in return struck Moore in the abdomen and he dropped, fatally wounded. He bled to death before aid could be given.

The men under arrest gave the names of Roque Estrada, G. Marquez, Gliordo Diaz and Antonio Serrano.

Raymond McGee, Georgs Militoe, and T. A. Senberg were the men who declared they saw the shooting.

LIGHTNING DESTROYS BLIMP.

[BY A. P. DAY WIRE.]

DAYTON (O.) Sept. 30.—A bolt of lightning in an electrical storm early this morning struck and demolished a "baby blimp" dirigible balloon stationed at Wilbur Wright Aviation Field. Loss is estimated at $19,000.

Cuticura Soap
The Healthy
Shaving Soap
Cuticura Soap shaves without mug. Everywhere 25c.

Steamships
EUROPE AND SOUTH AMERICA
Regular Sailings
THE ROYAL MAIL STEAM PACKET CO.
THE PACIFIC STEAM NAVIGATION CO.
51 Post Street, San Francisco or local steamship agents.

LAMPORT & HOLT LINE
SOUTH AMERICA
THE WORLD'S GREAT GARDEN
Rio de Janeiro, Montevideo and Buenos Aires
Regular sailings every three weeks by luxurious passenger steamers of 11,000 tons displacement, especially designed for travel in the Tropics. Company's office, 41 Broadway, New York
Any Steamship or Tourist Agent.

Steamships
CATALINA ISLAND
Round trip from Los Angeles to Catalina, with 60-day return limit—
$3.18
Ask about special One-Day and Two-Day Excursions.

Daily Schedule
Lv. L. A. Harbor ..... 10:30 a.m.
Ar. Avalon ..... 11:30 a.m.
Lv. Avalon ..... 2:30 p.m.
Ar. L. A. Harbor ..... 4:00 p.m.
Pacific Electric cars leave 6th and Main, Los Angeles; also Ocean Ave., Long Beach, 9:00 a.m. daily, proceeding directly to Catalina Dock. Returning these arrive Long Beach 3:30 p.m., Los Angeles 4:00 p.m.

Through Service from Pasadena
Through Pacific Electric cars leave Pasadena, P. E. Sta., Colorado and Broadway, Tue., Thurs., and Sat. at 8:15 a.m. Returning, these cars arrive Pasadena 7:30 p.m. same days.
All schedules subject to change.

If you motor down, you can park your Automobile in Catalina Terminal, Wilmington, foot of Canal Ave., 50c per day.

TICKETS AND INFORMATION:
Main Entrance P. E. Bldg., 6th and Main, Los Angeles. Phone Pico 50 or 10954.
148 E. Colorado St., Pasadena. Phone Fair Oaks 49.
123 W. Ocean Ave., Long Beach. Home 832. Catalina Terminal, Wilmington. Phone Wilmington 197.

In All The World No Trip Like This
S.S. AVALON with orchestra for dancing.

Travel by Steamship
THE ADMIRAL LINE
Ticket Office Cor. 8th and Spring (Alexandria Hotel)
Telephone: Main 7230 or 10815.
Long Beach Office, 132 W. Ocean Ave.

$17 ONE WAY ROUND TRIP $30
To San Francisco
Including Berth and Meals
S. S. President
Sails 10 a.m. Sunday
For San Francisco and Seattle
Regular Sailings for San Francisco and Seattle
Sun., Tue., Wed., Thurs.
PORTLAND Direct Sailing Sat. One Way $15.00

WHITE STAR
New York, Cherbourg, Southampton.
New York, Liverpool.
New York, Boston, Queenstown, Mersina, Genoa, Montreal, Quebec, Liverpool.
Philadelphia-Liverpool.
RED STAR LINE
New York, Plymouth, Cherbourg, Antwerp.
New York, Hamburg, Libau, Danzig.
AMERICAN LINE
New York, Cherbourg, Hamburg, Danzig.
For sailings and other information apply International Mercantile Marine Co., 330 Market Street, San Francisco, or Local Agents.

Super-express Steamships
YALE and HARVARD
to San Francisco
TO SAN FRANCISCO
Sail from Los Angeles Harbor every day except Sat. and Sun. Arriving San Francisco next morning. Special round trip, including berth, meals and 60-day return privilege—$25 plus war tax.
LOS ANGELES STEAMSHIP CO.
517 S. Spring St. Tel. 63686, 63701.

HOLLAND AMERICA LINE
New York to Rotterdam
VIA
PLYMOUTH, BOULOGNE-SUR-MER
Rotterdam ..... Oct. 8, Nov. 12, Dec. 26
Ryndam ..... Oct. 15, Nov. 19, Dec. 24
N. Amsterdam ..... Oct. 22, Nov. 26, Dec. 31
Noordam ..... Oct. 29, Dec. 3, ——
Passenger Office, 601 Market St., San Francisco, or Local Agents.

AUSTRALIA
NEW ZEALAND AND SOUTH SEAS
Via Tahiti and Rarotonga
Mail and Passenger Service Every 28 Days
Union S. S. Co. of New Zealand
220 California St., San Francisco
Or Local Steamship and Railroad Agents.

TOYO KISEN KAISHA
JAPAN CHINA FAR EAST
(ORIENTAL STEAMSHIP COMPANY)
Accommodations Available subject to immediate bookings.
878-80 P. E. Building. E. L. KREIDER, Agent. Bdwy. 23; 02344.

EGYPT—THE NILE
TRAVEL COOK'S SERVICE
No proper appreciation of the meaning of "Egypt" can be obtained except from a voyage on its wonderful waterway, and on no other river in the world can a voyage be taken with greater luxury and comfort than on the Nile under our arrangements.
Sumptuous new steamers and Dahabeahs have been added to our already extensive Nile-Fleet and will be at the service of our clients next season.
Wonderful itineraries of Nile voyages of various lengths have been prepared. Choice of Tourist Steamers, Private Steamers or Private Dahabeahs. Full information on request.

THOS. COOK & SON
515 South Spring St., Alexandria Hotel Bldg. Los Angeles.

Steamships

CATALINA ISLAND

Round trip from Los Angeles to Catalina, with 60-day return limit—

$3.18

Ask about special One-Day and Two-Day excursions.

Daily Schedule

Lv. L. A. Harbor ..... 10:00 a.m.
Ar. Avalon ..... 11:30 a.m.
Lv. Avalon ..... 3:00 p.m.
Ar. L. A. Harbor ..... 6:00 p.m.

Pacific Electric cars leave 6th and Main, Los Angeles; also Ocean Ave., Long Beach, 9:00 a.m. daily, proceeding directly to Catalina Dock. Returning they arrive Long Beach 5:30 p.m., Los Angeles 6:30 p.m.

Through Service from Pasadena through Pacific Electric cars leave Pasadena, P. E. Sta., Colorado and Broadway, Tues., Thurs., and Sat. at 8:15 a.m. Returning, these cars arrive Pasadena 7:30 p.m. same days.

All schedules subject to change.

If you motor down, you can park your automobile in Catalina Terminal, Wilmington, foot of Canal Ave., 50c per day.

TICKETS AND INFORMATION:
Main Entrance P. E. Bldg., 6th and Main, Los Angeles. Phone Pico 58 or 10424.
145 E. Colorado St., Pasadena. Phone Fair Oaks 45.
205 W. Ocean Ave., Long Beach. Home 892.
Catalina Terminal, Wilmington. Phone Wilmington 197.

In All The World No Trip Like This

S.S. AVALON with orchestra for dancing.

Travel by Steamship THE ADMIRAL LINE

Ticket Office Cor. 5th and Spring (Alexandria Hotel)
Telephones: Main 7262 or 10252.
Long Beach Office, 115 W. Ocean Ave.

$17 ONE WAY $30 ROUND TRIP

To San Francisco

Including Berth and Meals

S. S. President

Sails 10 a.m. Sunday
For San Francisco and Seattle

Regular Sailings for
San Francisco and Seattle
Sun., Tue., Wed., Thurs.

PORTLAND Direct Sailing Sat. One Way $15.00

WHITE STAR
New York, Cherbourg, Southampton.
New York, Liverpool.
New York, Boston, Azores, Naples, Genoa.
Montreal, Quebec, Liverpool.
Philadelphia-Liverpool.

RED STAR LINE
New York, Plymouth, Cherbourg, Antwerp.
New York, Hamburg, Libau, Danzig.

AMERICAN LINE
New York, Cherbourg, Hamburg, Danzig.
For sailings and other information apply
International Mercantile Marine Co.
460 Market Street, San Francisco,
or Local Agents.

Super-express Steamships
YALE and HARVARD
to San Francisco

TO SAN FRANCISCO
Sail from Los Angeles Harbor every day except Sat. and Sun. Arrive San Francisco next morning. Special round trip fares including berth, meals and state-room privilege—$30 plus war tax.
LOS ANGELES STEAMSHIP CO.
117 S. Spring St. Tel. 62580, 62701.

HOLLAND AMERICA LINE
New York to Rotterdam
VIA
PLYMOUTH, BOULOGNE-SUR-MER
Noordam ..... Oct. 8, Nov. 15, Dec. 29
Rotterdam ..... Oct. 15, Nov. 18, Dec. 24
Amsterdam ..... Oct. 22, Nov. 26, Dec. 31
Nieuw Amsterdam ..... Oct. 29, Dec. 3, ——
Passenger Office, 681 Market St., San Francisco, or Local Agents.

AUSTRALIA
NEW ZEALAND AND SOUTH SEAS
Via Tahiti and Rarotonga
Regular and Passenger Service Every 28 Days
Union S. S. Co. of New Zealand
220 California St., San Francisco
or Local Steamship and Railroad Agents.

JAPAN CHINA FAR EAST
AISHA
SHIP COMPANY
Direct to immediate bookings.
OLER, Agent. Bdwy. 20; 62344.

THE NILE
TRAVEL COOK'S SERVICE
...g of "Egypt" ...on its won... ...r in the world ...r luxury and ...rangements. ...ha have been added to our already ...ervice of our clients next season. ...of various lengths have been pro... ...rivate Steamers or Private Dahs.
THOS. COOK & SON
515 South Spring St., Alexandria Hotel Bldg. Los Angeles.



# MEN, WOMEN AND THINGS IN THE WORLD'S NEWS.

JOSEPHINE LUCHESSE
TWENTY-THREE YEARS OLD. SHE WILL SING IMPORTANT GRAND OPERA ROLES WITH THE SAN CARLO COMPANY IN NEW YORK

ALONG THE EDGE OF THE BIG SAN FRANCISQUITO CANYON FIRE WHERE CHARLES OWENS, TIMES ARTIST, AND LIEUT. G. R. POND, NAVAL AVIATOR, FLIRTED WITH DEATH FOR THE SAKE OF A GOOD PICTURE! THIS PHOTOGRAPH WAS TAKEN WHEN THE TWO MEN AND THEIR PLANE WERE HOVERING ABOUT 500 FEET OVER THE ROARING INFERNO THAT SENT UP A 60-MILE SMOKE SCREEN.

GENERAL PAPOULAS
LEADING STRATEGIST WITH THE GREEK ARMY IN THE FIELD AGAINST THE MASSED FORCES OF TURKEY.
American Red Cross Official Photo.

DR. JON ALFRED MJOEN
DELEGATE FROM NORWAY TO EUGENICS CONFERENCE IN NEW YORK CITY.

HOOT MON! THEY'RE A' BRAE LADDIES. THE THREE SONS OF KING GEORGE WEAR HIGHLAND GARB WHEN THEY APPEAR AT BRAEMAR IN SCOTLAND; LEFT TO RIGHT THE PRINCE OF WALES; THE EARL OF ATHLONE, HOST TO THE THREE PRINCES; THE DUKE OF YORK AND PRINCE HENRY.

Photos by Keystone View Co.

J. TRUBEE DAVISON
SON OF PARTNER OF J. P. MORGAN & CO. WHO PREFERS POLITICS TO FINANCE AND WILL DEVOTE HIS LIFE TO THE PUBLIC SERVICE

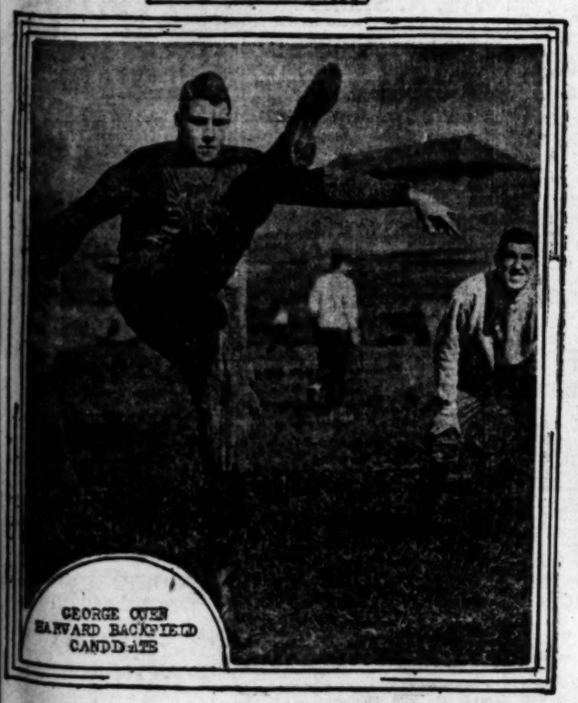

GEORGE OWEN
HARVARD BACKFIELD
CANDIDATE

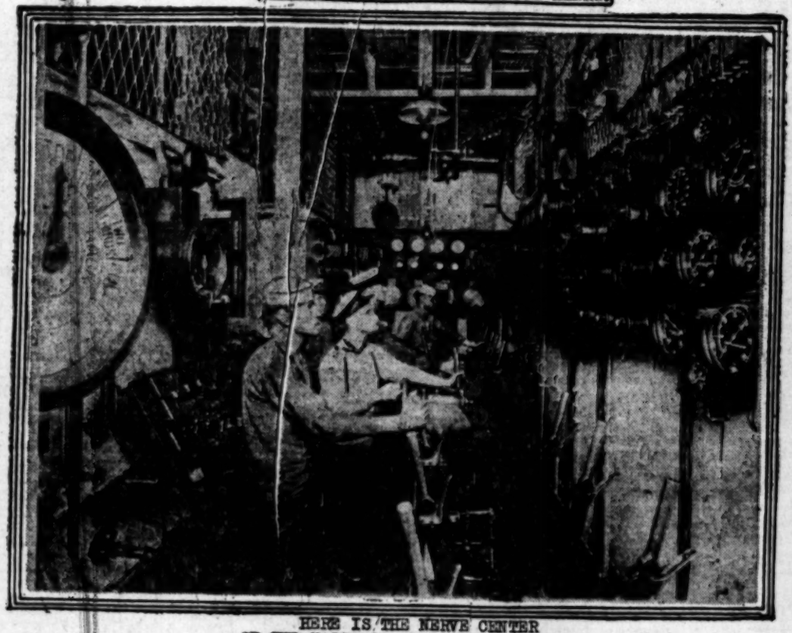

HERE IS THE NERVE CENTER OF THE NATION'S LATEST SEA DEFENDER. THE U.S.S. TENNESSEE. A HALF DOZEN MEN CONTROL EVERY MANEUVER OF THE GREAT VESSEL.

MISS VIOLET LORRAINE
POPULAR BRITISH MUSIC HALL STAR AND HER BETROTHED
MR. ALBERT JOYCE

COMING EVENTS
Pacific Oil Co. holds its annual meeting on Monday, October 3rd.

Gold Mining "Coming Back"
More interest is being manifested in gold mining than for several years, and important developments are pending in several districts. Ask to be placed on our mailing list, free of charge. If you wish to receive news relative to gold mining developments collected by our Statistical Department and field correspondents.

Private Wire Service With New York, San Francisco and Other Markets.

For Quotations call 60151, Station 6
For Information call 60151, Station 7

"Prompt and Efficient Service"
A. W. COOTE
Member
Chicago Board of Trade
Los Angeles Stock Exchange
San Francisco Stock Exchange
New York Curb
614 S. Spring Street
6715 Hollywood Boulevard
Los Angeles
Long Beach, Fresno, Bakersfield, Taft, Cal.—Phoenix, Arizona.

So. Cal. Edison
6's Due 1944
Now Yield 6.75%
Present price about 91 and accrued interest. These bonds carry former normal 2% Income Tax Exemption, and are free from Personal Property Tax in this State.
Descriptive Circular Mailed on Request
Jno. O. Knight & Co.
Stocks—Bonds
411-14 Van Nuys Bldg.
Members
Los Angeles Stock Exchange
Telephone 10254

8% 1st MORTGAGES
1st Mortgage Ry.
| | To Net |
|---|---|
| Detroit United Ry. 1st Mtge. 5s, 1951 at 99 | 6.15% |
1st Mortgage Industrials
| | |
|---|---|
| Keystone Steel & Wire Co. 1st (closed) Mtge. 8s, 1941, at 100 | 8.15% |
| Pitt. Rubber Co. 1st (closed) Mtge. 5s, 1941, at 99 | 6.10% |
Call, Write, Phone for Details.
Howard G. Rath Company
Established 1910
Investment Securities
Members L. A. Stock Exchange
210 Security Bldg. Los Angeles
Telephone 690-05.

A. M. Clifford
Investment Counselor and Financial Analyst
Has no Securities for sale, and acts only as an "adviser."
Serves clients from an independent and disinterested position in selection or investigation of Bond or Stock investments.
Has specialized for over sixteen years in the analysis of such securities.
Stock Exchange Building
Los Angeles

Discrimination
Buy Stocks
Whose balance sheets disclose a strong treasury position;
Which occupy a commanding position in their respective lines of industry;
Whose products are fundamental—the demand for which, in normal times, is sufficient to employ profitably the capital invested.

Aronson & Company
Members of the L. A. Stock Exchange.
Hayman W. Hellman Bldg.
4th and Spring Sts.
Telephone Broadway 5720.

KATHERINE GOLD STOCKS
ALL LOCAL LISTED & UNLISTED OIL & MINING STOCKS. MADE & FREE REPORTS ON ANY ISSUE.
BERTRAM D. JACKLYN & CO.
404 STOCK EXC. BLDG. BROADWAY 3742

Collateral Loans
Brokers Financing Corporation
Capital $100,000.
320 S. Spring St. Ground Floor.

Orders for ANY MINING STOCK Executed Promptly.
BYRON & COMPANY
(Subsidiary of Atterbury & Tuttle, Inc.)
320 Title Insurance Bldg.
—Telephone—
14360 67819

NOSLER OIL SYNDICATE
Capitalized for $75,000.00
(Title Insurance & Trust Co., Trustee)
Units $100.00 each.
A clean, fair and square chance for your money to earn splendid dividends.
Let us tell you about it.
A. W. McCready, Jr.
545 Title Ins. Bldg. Pico 3615.

# Business; Financial; Markets; Investment.

## DAILY TRADE TALK.

*Fruit Growers Add $2,000,000 to Extend Operations of Supply Company; Bank Expands Bond Business.*

BY CHAPIN HALL.

When a large group of stockholders with practically unanimity seize an opportunity to walk up to the purser's window and plank down $2,000,000 with instructions to their executives to go ahead and spend it to the best advantage such action betokens confidence, not only in the organization, but in the immediate future of their business.

This is just what the stockholders in the Fruit Growers' Supply Company have done, and the capitalization of that important unit of the California Fruit Growers' Exchange is increased thereby from $4,000,000 to $6,000,000. The new capitalization is in the form of stock all of which has been absorbed within the organization.

The new funds will be used in connection with the development in the Lassen property comprising 41,000 acres in the county of that name, to provide additional working capital, and to cover excess costs over estimates during the war period and when price levels were disturbed.

The Fruit Growers' Supply Company has had an interesting history, and is a very important part of the remarkable co-operative marketing machine built up by the exchange and which is the recognized model for the country. It was called into being in 1906 as a result of an abrupt 70 per cent increase in the price of box shook with a $500,000 capitalization. This was increased to $1,000,000 in 1911; to $1,500,000 in 1914; to $4,000,000 in February, 1920, and now to $6,000,000.

An outstanding feature of the immediate and whole-hearted response to the appeal for additional capital is the confidence behind the transaction not only in the management of the company, but in the soundness of conditions in Southern California and the oncoming harvest. The company is now the second largest producer of California pine and while organized to meet the economic condition precipitated by the box shook situation, the supply company has rendered valuable service in protecting the interests of its members in practically all lines of essential supplies incident to the production and marketing of citrus fruits.

Starting at zero in 1906 a chart has been prepared showing the increased use of the supply company by its members as indicated by their annual purchases through the company. This rose to $500,000 the first year and for the current fiscal year will amount to $12,000,000.

It is doubtful if many outside of the organization realize that a $12,000,000 business has been developed under the protecting wing of the fruit growers' exchanges. The two great mills of the company are located at Hilt and Susanville. At the first plant the lumber cut last season was approximately $0,000,000 feet, and at Susanville the annual capacity of the first box factory completed is 50,000,000 feet with a second factory in contemplation of equal capacity.

The mill is designed to cut 120,000,000 feet of lumber annually. The mill pond occupies thirty acres, and the entire plant, including yards, 856 acres. The 41,414 acres in the tract contains 1,000,000,000 feet of timber, of which 71 per cent is white and sugar pine.

Under a revolving fund agreement a unique plan is in operation of maintaining the stock ownership among members on an equitable basis by the sale of stock on the part of those who ship less fruit to those who ship more fruit. This agreement accurately regulates the stock ownership in direct proportion to the fruit shipped through the California Fruit Growers' Exchange, thus keeping the obligations and capital investment of each shipper in the supply company in direct proportion to his opportunities to participate in its benefits.

This organization has been of the most direct and important value to the scientific marketing of the Southland's most important crop, and while its light is more or less hidden under a bushel it is a fair example of the co-operative spirit which contributes so largely to the general resultful functioning of this branch of our production development.

There are at present 216 associations and about 11,000 growers affiliated with the Fruit Growers' Supply Company.

### BANK CLEARINGS.

Los Angeles bank clearings for the first nine months of 1921 show an increase over the corresponding period in 1920 of $57,947,792.61. This, in the face of lower price levels, and readjusting business conditions provides another striking example of the extraordinary manner in which the "White Spot," has maintained its supremacy.

September clearings showed a slight decrease over the corresponding month last year. The total for this year is $36,945,836 a falling off of $10,196,942.38 due, it is explained, to reduced commodity prices.

### FIRST SECURITIES COMPANY.

Effective today, the First Securities Company, owned by the stockholders of the First National Bank of Los Angeles and the Los Angeles Trust and Savings Bank, takes over the bond departments of the First National Bank and the Los Angeles Trust and Savings Bank, and the business and personnel of Baer-Brown-Parsons Company.

Orders for securities may be placed in the future, as in the past, at the bond departments in the banking rooms of the First National Bank of Los Angeles and the Los Angeles Trust and Savings Bank, as well as at the various branches of the latter organization, both within and without the city of Los Angeles. A complete organization has been built up for Pasadena with headquarters at the Union Trust and Savings.

The policy of the First Securities Company will be to limit its purchases of securities to those which are suitable for the investment of the funds of the First National Bank of Los Angeles and of the Los Angeles Trust and Savings Bank, and will sell only such bonds to its clients.

The officers of the First Securities Company are: Henry M. Robinson, president; Charles F. Stern, vice-president; John E. Barber, vice-president; A. B. Jones, secretary-treasurer.

## MARKET IRREGULAR.

*Industrial Issues Suffer in Afternoon Decline; Liberties In Demand; Foreign Bonds Weak.*

BY FRANKLIN K. SPRAGUE.
[EXCLUSIVE DISPATCH.]

NEW YORK, Sept. 30.—Irregularity prevailed in the stock market today, quotations in the more active issues declining at the close after having enjoyed a moderate advance in the early trading.

Once again the course of prices was swayed by the operation of professionals who made the most of an advance in the call money rate from 5 to 6 per cent in the afternoon as a basis for exerting further pressure against the volatile issues.

The hardening of money actually held little significance since time funds continued to rule at 5½ per cent and there is no foundation for belief that the tightening up in credit is probable. Quite to the contrary, everything in the banking situation contributes to the continuation of easier money.

The industrial issues suffered to the greatest extent in the afternoon decline, the effect of favorable reports as to business conditions earlier in the week having lost its influence. The stock market has undoubtedly been endeavoring for some time past to counterbalance by price advances the improvement which is taking place in underlying conditions, but naturally there is no uniformity of opinion and this makes for irregularity, especially since the floor traders so completely dominate the situation.

The action of local traction shares was watched with interest in view of the announcement of the transit commission's report. There were conflicting movements in the securities, the stocks for instance showing some degree of heaviness with strength evidenced in the bonds.

The Interborough Rapid Transit sevens and the refunding fives, together with the Brooklyn Rapid Transit 7 per cent certificates, moved forward, whereas Brooklyn Rapid Transit stock lost two points while Interborough stock remained unchanged. The financial district is not giving any snap judgments as to the transit plan, for that is one that requires mature deliberation.

In the bond market there was a reawakening of demand for the Liberty issues and weakness in foreign governments.

## BUSINESS NEWS.

### "MISSION PLAY" BONDS.

An interesting piece of local financing is the $65,000 issue of 7 per cent first mortgage gold bonds which are being sold by the Mission Play Association. The proceeds of this issue are to be used in the construction of the new Mission Playhouse at San Gabriel, and the backers of the play have organized themselves into a corporation. This financing has been authorized by the Commissioner of Corporations of California.

The 1922 season of the "Mission Play" will open December 31, and will be the eleventh year of the famous play. During the past ten years there have been 1737 performances and 811,356 people have paid to see the production. The total receipts were $670,914.28.

Three years ago the play came under the financial management of E. K. Hoak. At that time the average income from performances was $245.25. In 1919, it increased to $394.06, in 1920 to $675.40, and in 1921, to $749.81. It is expected to show gross earnings of over $1000 a performance during the 1922 season. The new playhouse will have a seating capacity of nearly 2500.

The bonds are a first lien on all the buildings, copyrights, real estate, scenery, costumes, theater furniture and electrical equipment of the Mission Play Association. The legality of the issue has been approved by Messrs. O'Melveny, Millikin and Tucker.

### CALLED UP HIGHER.

R. E. Burns, general manager of the Los Angeles offices of E. F. Hutton & Co., has been made a member of that firm, and will take up his new duties as resident partner today. Mr. Burns came from New York sixteen years ago to open the Hutton office here.

### COTTON MOVEMENT.

The total American cotton supply still exceeds last year's holdings by considerably over 1,000,000 bales. On September 23, there were 3,647,024 bales reported, as against 2,479,243 bales at the same time last year. The total world stock on this date was estimated at 5,295,024 bales, an increase of 1,070,781 bales over the 1920 supply.

### TORONTO BONDS.

A syndicate composed of the Guaranty Company of New York, the National City Company and the Harris Trust and Savings Bank of Chicago offered yesterday a $10,000,000 issue of Toronto (Can.) 6 per cent gold bonds. The bonds are due serially from July 1, 1926, to 1956, and are priced to yield from 6.03 to 6.07, according to maturity. They are the direct obligation of Toronto, the second largest city in the Dominion.

### PERSONAL MENTION.

W. G. Paul, manager of the bond department of the County National Bank and Trust Company of Santa Barbara, is visiting in Los Angeles for a few days. Mr. Paul was formerly connected with the local offices of Blair & Co. and is well known in Los Angeles investment circles.

### INDUSTRIAL FINANCING.

The first large block of industrial financing offered investors in some time was the $18,000,000 Aluminum Company of America issue brought out yesterday by an eastern syndicate headed by the Union Trust Company of Pittsburg, and sold locally by Blair & Co. The bonds are twelve-year 7 per cent debenture and are priced at 99½ to yield 7.08. They are redeemable at 105 from a sinking fund in amounts of $1,000,000 annually, beginning in 1924.

### COMMISSION FINDINGS.

The $1,500,000 issue of series C 7 per cent gold bonds of the Los Angeles Gas and Electric Corporation, sold here last week, has been approved by the Railroad Commission.

The Southern California Telephone Company has been given permission by the commission to issue a note for $150,000 bearing 6 per cent interest and to acquire with the proceeds a site in Los Angeles for a garage, repair shop and storeroom.

### MINING NEWS.

Charles Sutro of San Francisco, who was in Los Angeles yesterday, received the following telegram from Ray L. Dimmick, superintendent of the Katherine Gold Mining Company at Katherine, Ariz.:

"In the Katherine mine the winze is twenty-two feet below the 400-foot level and shows picture rock, with free gold. From three grab assays the following figures were obtained: $156.40, $54.70, $320.00."

Mr. Sutro in commenting upon the telegram stated that this is the most important news he has received from the Katherine field, due to the fact that the very best rock discovered in the mine is at the greatest depths. He also stated that this being below water level would seem to indicate that the mine would improve with depth. W. J. Jonson, superintendent of operations on the New King of Arizona Mining Company at Yuma, Ariz., said yesterday of the present activity: "We have found paralleling and lying in the foot wall of the $27 ore in the New King workings and exceptionally rich vein which I believe to be a most interesting and profitable discovery."

### STREET IMPROVEMENT BONDS.

Elliott & Horne Company reports the delivery of a street improvement warrant issued for grading and otherwise improving Crenshaw Boulevard from Tenth street to Country Club Drive, dated September 14. Thirty days are allowed property owners in which to pay their assessments in cash, at the expiration of which time bonds will be issued to cover the remaining assessments unpaid.

The bonds accruing therefrom bear 7 per cent interest and are free from the income tax.

### LOS ANGELES STOCKS.

Yesterday's trading on the Los Angeles Stock Exchange was almost featureless. What few price changes there were failed to indicate any general market tendency. The sale of the industrial list illustrated well the market quiet. The only activity in industrials was confined mainly to Los Angeles investment stock which advanced, under limited buying, half a point to 92.

A loss of 1 1-4 points by General Petroleum was the most important fluctuation in the oils. Amalgamated went up 2 points to 40, and Associated picked up half a point. Union of California remained unchanged and Union of Delaware fell a quarter of a point from Thursday's close at 17.

The principal mining issues were weaker yesterday. Adams losing a point and United Eastern a point and a half. Tom Reed, however, gained 2 points, and closed at 69.

## HOME AND FOREIGN BOND QUOTATIONS.

[Furnished by the National City Co. of California, 607 South Spring street.]

LOS ANGELES, Sept. 30.—Following are today's quotations on foreign and domestic bonds:

| Securities and Maturity— | Bid. | Asked. |
|---|---|---|
| Armour & Co. 7s, July 15, 1939 | 101¼ | 102 |
| Anglo-Am. Oil 7½s, Apr. 1, 1925 | 101¼ | 102 |
| Am. Ag. C. 5s, Oct. 1, 1921 | 100 | 100¼ |
| Am. Ag. C. 5s, Oct. 1, 1922 | 99¾ | 100 |
| Am. Ag. C. 5s, Oct. 1, 1923 | 99¼ | 99½ |
| Am. T. & T. Con. 6s, Aug. 1, 1925 | 101¾ | 102 |
| Am. T. & T. Col. 5s, Aug. 1, 1946 | 93¾ | 94 |
| Am. T. & T. Col. 4s, Aug. 1, 1929 | 84¾ | 85 |
| Am. T. & T. Col. 4s, Aug. 1, 1939 | 84¾ | 85 |
| Am. T. & T. Col. 4s, Aug. 1, 1939 | 84¾ | 85 |
| Belgian 8s, Jan. 1, 1925 | 101¾ | 102 |
| Belgian 8s, Jan. 1, 1945 | 101¾ | 102 |
| Beth. Steel 7s, July 15, 1922 | 101¼ | 101½ |
| Beth. Steel 7s, July 15, 1923 | 101¾ | 102 |
| Beth. Steel 7s, July 15, 1924 | 101¾ | 102 |
| Beth. Steel 7s, July 15, 1925 | 101¾ | 102 |
| British 5½s, Nov. 1, 1921 | 100 | 100¼ |
| British 5½s, Nov. 1, 1929 | 95¾ | 96 |
| Canadian 5s, Apr. 1, 1922 | 99¾ | 100 |
| Canadian 5s, Apr. 1, 1931 | 94 | 94½ |
| Canadian 5½s, Aug. 1, 1929 | 94 | 94½ |
| C. P. Ry. Deb. 6s, Mar. 2, 1924 | 98¾ | 99 |
| Cen. Pac. 1st 6s, July 1, 1946 | 101¼ | 101½ |
| Chi. North. 6s, July 1, 1946 | 101¼ | 101½ |
| Chic. R. I. & P. 5s, July 1, 1934 | 102 | 102½ |
| Chile 8s, Jan. 1, 1941 | 101¾ | 102 |
| Cons. Gas Co. 7s, Feb. 1, 1925 | 100¼ | 100½ |
| Cons. Gas Co. 7s, Feb. 1, 1939 | 101¼ | 101½ |
| Copper Expt. 8s, Feb. 15, 1928 | 102 | 102¼ |
| Cub. Am. Sug. 8s, Mar. 15, 1931 | 94¼ | 94½ |
| Dan. Con. Mun. 6s, Feb. 1, 1940 | 102 | 102½ |
| Denmark 8s, Oct. 15, 1945 | 103 | 103½ |
| French Gov. 8s, Sept. 15, 1945 | 100¾ | 101 |
| French Gov. 7½s, Mar. 15, 1941 | 100¾ | 101 |
| Int. C. Gen. Elec. 7s, Feb. 1, 1940 | 101¼ | 101½ |
| Goodrich C. 7s, Feb. 1, 1925 | 100 | 100½ |
| Goodyear T. & R. 8s, May 1, 1941 | 103¾ | 104 |
| Grand Trunk 6s, Feb. 1, 1936 | 99¾ | 100 |
| Great Nor. 7s, July 1, 1930 | 103 | 103½ |
| Grand Trunk 7s, Jan. 1, 1940 | 101¼ | 101½ |
| Grand Trunk 7s, Jan. 1, 1940 | 101¼ | 101½ |
| Interborough R. T. 7s, Mar. 1, 1921 | 100 | 100¼ |
| Interborough R. T. 7s, Jan. 1, 1922 | 99 | 99½ |
| Ill. Cent. 5s, May 1, 1963 | 91¾ | 92 |
| Japanese 4s, Jan. 1, 1931 | 70¾ | 71 |
| Japanese 1st 4½s, July 10, 1925 | 85¾ | 86 |
| Japanese 2d 4½s, July 10, 1925 | 85¾ | 86 |
| Norway 8s, Oct. 1, 1940 | 104¾ | 105 |
| Nor. Pac. 6s, July 1, 1947 | 102 | 102½ |
| North. Pacific 6s, July 1, 1947 | 102 | 102½ |
| N. Y. Central 6s, Jan. 1, 1935 | 101¼ | 101½ |
| Pac. T. & T. 7s, Feb. 1, 1941 | 104¾ | 105 |
| Penna. R.R. 6½s, Feb. 1, 1936 | 102 | 102½ |
| Penna. R.R. 6½s, Feb. 1, 1936 | 102 | 102½ |
| Penna. R.R. 6½s, Feb. 1, 1936 | 102 | 102½ |
| Pac. Gas & Elec. 6s, Feb. 1, 1942 | 99¾ | 100 |
| Pac. Gas & Elec. 6s, Feb. 1, 1944 | 99¾ | 100 |
| S. Pac. Col. 4s, Feb. 1, 1949 | 84¾ | 85 |
| S. P. Col. 4s, Oct. 1, 1929 | 93¾ | 94 |
| Swift & Co. 5s, April 1, 1931 | 94¾ | 95 |
| Swift & Co. 5s, April 1, 1932 | 94¾ | 95 |
| Texas Co. 7s, Mar. 1, 1931 | 100¼ | 100½ |
| Texas Co. 7s, Mar. 1, 1932 | 100¼ | 100½ |
| U. S. Rubber 7½s, Aug. 1, 1930 | 104¾ | 105 |
| Vacuum Oil 7½s, April 1, 1936 | 105¾ | 106 |
| Western Elec. 7s, April 1, 1925 | 100¾ | 101¼ |
| Westinghouse 7s, May 1, 1931 | 102 | 102½ |
| Swift 7s, May 1, 1931 | 102 | 102½ |
| Western Union 6½s, Aug. 1, 1936 | 102 | 102½ |
| Uruguay 8s, Aug. 1, 1946 | 98¾ | 99 |
| Grand Trunk 7s, Sept. 1, 1936 | 98¾ | 99 |

## FLAXSEED MARKETS IN THE NORTHWEST.

[EXCLUSIVE DISPATCH.]

MINNEAPOLIS, Sept. 30—Flaxseed demand slower; No 1 seed on spot quoted at 1.95@1.99; to arrive, at same; receipts, 17 cars; last year, 20 cars; shipments, 1 car; last year, 6 cars.

DULUTH, Sept. 30.—Flaxseed market again ragged with bidders showing discouragement owing to the unsatisfactory action of the market for several weeks. September flaxseed closed 4 cents off at 1.92, nominal; October, 2 cents off at 1.93 bid; November, 2¼ cents off at 1.86; December, 2¾ cents off at 1.86¾ asked; on track and to arrive, 1.92.

### NEW YORK METAL MARKET.

[BY A. P. NIGHT WIRE.]

NEW YORK, Sept. 30.—Copper firm; electrolytic spot and near-by, 12¼@12⅝; futures, 12½ @12¾. Tin firm; spot and near-by, 26.75@26.87; futures, 27.25. Iron firm, unchanged. Lead steady; spot, 4.75@4.75. Zinc firm; East St. Louis delivery, spot, 4.50. Antimony, spot, 5.00.

### NEW YORK CASH GRAIN.

[BY A. P. NIGHT WIRE.]

NEW YORK, Sept. 30.—Wheat, spot, easy; No. 2 red and No. 2 hard, 1.31¼; No. 1 Manitoba, 1.38¼, and No. 2 mixed durum, 1.22¼ c.i.f. New York, to arrive.

Corn, spot, easy; No. 2 yellow and No. 3 white, 66¾, and No. 2 mixed, 65¾ c.i.f. New York, lake and rail.

Oats, spot, easy; No. 2, 40.

### SILVER QUOTATIONS.

[BY A. P. NIGHT WIRE.]

NEW YORK, Sept. 30.—Foreign bar silver, 70¼; Mexican dollars, 54¼.

LONDON, Sept. 30.—Bar silver, 32¾d per ounce. Money, 4 per cent.

Discount rates: Short bills, 4 3-16@4¼ per cent; three months' bills, 4¼ per cent.

## PRICE CHANGES FEW IN LOCAL PRODUCE.

### GRAPE ADVANCE CONTINUES; LOWER MELON PRICES DUE TO WEATHER.

Trading on the local produce market was generally moderate yesterday and very few price changes were noted. Buyers did not seem inclined to take the stock offered very readily. Cars receipts were heavy, and prices ranged from 40 cents to $1 a lug, depending on the quality of the stock, most of which was only of fair to ordinary.

Grapes continued to advance, prices averaging about half a cent a pound higher on all varieties. Supplies are moderate, and the offerings sold out rapidly.

Watermelons sold slowly at lower prices. Dealers attribute this to the weather which has stopped buying. There were no changes in onions and potatoes, but supplies are beginning to accumulate and the market is dull for light buying.

The cantaloupe market shows more strength as the receipts begin to decrease. Prices range from 60 cents to $1 a crate for good stock.

DAILY MARKET REPORT.

These are the actual prices obtained yesterday by Los Angeles wholesalers from their sales to retailers, peddlers, hotels, restaurants, cafeterias, etc., as compiled by the U. S. Bureau of Markets, Terminal Sale, on the walk:

APPLES—Arrivals past 24 hours, 9 cars California; 4 unknown cars on team track at 8 a.m. Supplies light; demand and movement moderate; market weak on locals, steady on Belleflowers. Local, 2@4½ per box; fancy Yuckins section, 5@6 per lb. Wholesale jobbing: Fancy 2¼@4-tier Belleflowers, 1.35@1.60; 4¼-tier, 1.60@1.15; B grade, 4-tier, 1.15; 4½-tier, 1.00@1.10.

BEANS—Supplies moderate. Demand moderate, market weaker. Per lb. Kentucky Wonders and Green Pods, 4@6, according to quality.

BEETS—Supplies moderate, market steady. Per dozen bunches, mostly 35@40.

CABBAGE—Supplies moderate, market steady. Per field crate, best, 2.75@2.90.

CANTALOUPES—Supplies moderate. Demand and movement moderate, market firm. Improved Tiptops, small crates, best, 90@1.00; other varieties, 60@90.

CAULIFLOWER—Supplies moderate, market steady. Per dozen bunches, mostly 35@40.

CELERY—Supplies liberal, market slow, market weaker. Per crate, 2.50@3.00, according to quality, mostly 4.50@5.00.

CORN—Supplies liberal. Movement slow, market weaker. Wide range in quality and condition. Locals: Mostly ordinary, per lug, best, 90@1.00; poorer, low as 60.

CUCUMBERS—Supplies liberal. Movement moderate, market steady. Locals, lugs, mostly 50@ 65, bushes, 1.50@2.25 per lug, according to quality and size.

EGGPLANT—Supplies liberal. Demand moderate, market steady, 4@5 per lb.

FIGS—Supplies moderate. Demand slow, market weak. Locals, per lug, best, 1.00; mostly 75@90.

GRAPES—Arrivals past 24 hours, 2 cars California. Supplies moderate. Movement good, market strong. Mission, per crate, 1.75@2.25; Tokays, 2@2½; Muscats, 2@2½; Malagas, 2@2½; and Black Morocco, 2@3 per lb.

GRAPEFRUIT — Supplies moderate. Movement moderate, market firm. Local, per box, market yard, best, 3.50@4.00; smaller, 2.50@3.00; special pack, 4.00@5.00.

LEMONS—Supplies liberal, demand moderate, market firm. Local: Special pack, mostly 5.00@ 5.50; market yard, best, 2.50@3.75; poorer, 2.75; loose boxes, 2.50@3.00; lugs, 90@1.00.

LETTUCE—Supplies liberal, movement good, market steady. Local, field crates, best, 1.00@ 1.25; poorer, 75@85.

LIMA BEANS—Supplies liberal. Movement moderate, market steady, 4@6, according to quality.

ONIONS—Arrivals past 24 hours, 4 cars California; 1 diverted, 2 unknown cars on team track at 8 a.m. Supplies liberal. Movement moderate, market firm. Locals, per cwt.: Whites, mostly, 2.25@2.50; per lug, 1.15@1.25; Stanish, 2.50@4.00 per cwt.; Sheltons, per cwt.: Whites, 2.50@3.75; Brown, 2.50@3.75; Browns, few sales 4.00; per lug, all varieties, 1.25.

ORANGES—Supplies moderate. Demand good, market firm. Locals, mostly 2.50@3.50; small sizes, market pack, 3.50@3.75; small sizes, 2.25@2.75; loose pack, 1.60@1.90, mostly 1.25@ 1.50.

PEAS—Supplies light, market firm. Per lb., best, 12@14; poorer, 10.

PEACHES—Arrivals past 24 hours, movement moderate, market steady. Bartletts, mostly 1@6, per lb.; poorer, 50@ per lb.

PEACHES—Arrivals past 24 hours, 1 car California. Supplies heavy. Demand moderate, market weaker. Wide range in quality and condition. Freestone, mostly 75@1.00, according to quality.

PEPPERS—Supplies heavy, market steady. Local: Bells, per lug, best, 35@45; per lug, best, 25@30; Red Pimentos, 75@85.

POTATOES—Arrivals past 24 hours, 28 cars Cornia; 1 car diverted, total of 41 unbroken cars and 10 broken cars on team track at 8 a.m. Supplies heavy. Demand and movement slow, market dull. Lugs, mostly 1.75@1.85. Sacks-Burbanks, per 100 pounds, 2.50@2.75; Reds, 2.75@3.00; few best, 3.25.

SQUASH—Supplies moderate, market weaker. Summer squash, mostly 40@50 per lug; Hubbard squash, 1½@2 per lb.

SWEET POTATOES—Supplies moderate, movement moderate, market steady. Locals, No. 1, 75@ 1.00; per lug, mostly 90@00; No. 2, 50@70 per lug.

TOMATOES—Supplies heavy. Demand and movement good, market steady. Locals, No. 1, per lug, pinks and ripes, 75@1.00, mostly 80@90; No. 2, 50@60.

TURNIPS—Supplies moderate, market weak. Per dozen bunches, 35@40.

WATERMELONS—Supplies liberal. Demand good, market weaker. Locals: Klondikes, ¼@1 per lb., mostly ¾; mixed, ½.

POULTRY PRICES TO PRODUCERS

Hens, under 5½ lbs., per lb. .27
Hens, 5½ lbs. and up each, per lb. .27
Hens, colored, 4 lbs. and up each, per lb. .27
Broilers, 1 to 1½ lbs. each, per lb. .27
Broilers, 1½ to 2 lbs. each, per lb. .27
Fryers, 2½ to 3 lbs. each, per lb. .27
Roasters, soft bone, over 3 lbs. and up, per lb. .27
Stags, per lb. .20
Old cocks .18
Broilerettes, Fryings, 2½ lbs. and up, per lb. .25
Ducklings, other than Fryings, 2½ lbs. and up, per lb. .25
Ducklings, 2½ lbs. and up each, per lb. .25
Old ducks, 2½ lbs. and up each, per lb. .25
Geese, per lb. .18
Young tom turkeys, 15 lbs. and up each, per lb. .45
Young tom turkeys, dressed, 12 lbs. and up each, per lb. .50
Hen turkeys, 8 lbs. and up each, per lb. .55
Hen turkeys, dressed, 7 lbs. and up each, per lb. .44
Old tom turkeys, per lb. .40
Old tom turkeys, dressed, per lb. .41
Squabs, over 9 lbs. and up per doz. .47
Squabs, 9 lbs. per doz. and under, per lb. .47
Belgian hares, 5 lbs. each, per lb. .17
Belgian hares, 3½ to 5 lbs. .12
Belgian hare, old, per lb. .09

## COMMERCIAL BULLETIN COMMENTS ON WOOL.

[BY A. P. NIGHT WIRE.]

BOSTON, Sept. 30.—The Commercial Bulletin tomorrow will say:

The demand for wool has fallen off during the week although there is still a fair business being done and medium wools report slight improvement in their markets, while other manufacturing lines are hardly changed. The foreign markets are strong.

Boston: Sales: California—Northern, 70@75; middle counties, 62@65; southern, 50@53.

Montana—Best combing, 77@80; best carding, 72@75.

## PRODUCE RECEIPTS IN SAN FRANCISCO.

[BY A. P. NIGHT WIRE.]

SAN FRANCISCO, Sept. 30.—Receipts: Flour, 850 quarters; wheat, 2400 centals; barley, 24,123 centals; corn, 900 sacks; potatoes, 2969 sacks; onions, 2561 sacks; hay, 60 tons; oranges and lemons, 800 boxes; live stock, 170 head.

Strawberries, 1.25@1.50; raspberries, 65@80; blackberries, 40@50; cantaloupes, per crate, standards, 2.00@3.00; fgs, 25@35; casabas, 65@ 1.00.

Potatoes, 2.00@3.75; onions, yellow, 2.00; cucumbers, per lug, 50@1.00; beans, 3½@6; corn, 2.00@3.00; celery, 3.00@4.00.

### SHIP STORES.

[BY A. P. NIGHT WIRE.]

SAVANNAH, Sept. 30.—Turpentine firm, 67¼; sales, none; receipts, 352; shipments, 291; stock, 9009.

Rosin firm; sales, 1425; receipts, 1701; shipments, 2159; stock, 76,424.

Quote: B, D, 4.00; E, 4.10@4.15; F, 4.20@ 4.25; G, 4.30@4.35; H, 4.40@4.45; I, 4.50@4.55; K, 4.70@4.75; M, 4.90@5.00; N, 5.20@5.25; WG, 5.30@5.35; WW, 5.55.

### MONEY AND EXCHANGE.

[BY A. P. NIGHT WIRE.]

NEW YORK, Sept. 30.—Call money firmer; high, 6; low, 5; ruling rate, 5; closing bid, 5¼; offered at 6; last loan, 6.

Time loans firmer; sixty days, 5¼@5½; ninety days, 5¼@5½; six months, 5½; prime mercantile paper, 5½@6.

### CHICAGO CASH GRAIN.

[EXCLUSIVE DISPATCH.]

CHICAGO, Sept. 30.—Cash wheat, No. 2 red, 1.26; No. 4 hard winter, 1.17.

Corn, No. 2 mixed, 48@48½; No. 3 mixed, 47¾@48; No. 4 mixed, 47¼; No. 5 mixed, 47¼; No. 6 mixed, 43@45½; No. 2 yellow, 48½@49; No. 3 yellow, 47¾@48; No. 4 yellow, 47¼; No. 6 yellow, 43@45½; No. 2 white, 48@48¾; No. 3 white, 48; No. 6 white, 45; sample grade, 40@42.

Oats, No. 2 white, 35@35½; No. 3 white, 33@ 34; No. 4 white, 32@32½; sample, 28.

Who Buys Bonds?
A Magazine Writer
An author whose stories appear in a highly regarded national magazine buys bonds from us. Years ago, he used to invest in real estate, but as his literary work made increasing demands upon him, he has had to seek investments free from attention and care.
This man is a very keen student of bonds. He follows the financial markets closely and is able to grasp instantly the features of any particular issue.
He recently purchased three General Petroleum 7% Gold Notes. The features that appealed to him, in addition to unquestioned safety, were the provision for redemption at the fixed price of 105 and interest and the very strong sinking fund provision.
Bonds are an ideal investment for men of affairs whose time is occupied with their professions or business. The service of a good bondhouse relieves the investor of all but the very slightest attention to his investments.
If you have $500 or more, it will pay you to make use of our all-around, thorough-going investment service. The first step is very easy—just send for "Investment Opportunities of Today," mentioning the amount you have to invest, and we will send you recommendations.
PASADENA 614 Chamber of Commerce Bldg.
HOLLYWOOD 6404 Hollywood Blvd.
SAN DIEGO 634 First National Bank Bldg.
SEATTLE
OAKLAND
SAN FRANCISCO
PORTLAND
NEW YORK
BLYTH, WITTER & CO.
521 Trust and Savings Bldg., Los Angeles
Sixth and Spring Streets
Phone Broadway 327

Wheat Market Trade Ends in Small Losses.
[EXCLUSIVE DISPATCH.]
CHICAGO, Sept. 30.—Record liquidation in grains carried prices of September from the previous day's close, but with the exception of September corn and oats of no time were they as low as the inside figure of the previous day. The best support back of the September came from May trading but rires were well toward the bottom with net losses of 2⅛ to 2¾ cents on wheat, ¼ to 1¼ cents on corn, ¼ to ¾ cent on oats and 1¼ to 1½ cents on rye.
The greater part of the news on wheat was of a bearish character, and there was a lack of support until prices had dropped below $1.36 early, under which figure good buying by commission houses checked and checked the decline. Sales in London showed Manitoba to be 2¾ to 3 cents and hard winters 5 cents under a year ago. Crop reports and messages from Minneapolis and Duluth claimed consignment notices were much heavier and predicted a material increase in arrivals next week.
Belated holders of September sold heavily on the bulge and closed firm at a loss from the top, which figure good buying by a leading commission house

riter

pear in a highly regarded from us. Years ago, he as his literary work made he has had to seek invest- care.

ent of bonds. He follows d is able to grasp instantly sue.

e General Petroleum 7% appealed to him, in addi- ere the provision for re- 105 and interest and the ion.

t for men of affairs whose fessions or business. The elieves the investor of all to his investments.

it will pay you to make going investment service. ust send for "Investment ntioning the amount you nd you recommendations.

ITTER & CO.

ings Bldg., Los Angeles Spring Streets eadway 327

GUARANTEED th 14% Anticipation B COURT (Inc.) ith Common Stock Bonus retired at 110 with accrued dividends very possible safeguard has been pro- ection expense or commissions to be under trust agreement. D CONSERVATIVE. AND FINANCIAL PROSPECTUS. O., FISCAL AGENTS Broadway 5338.

Yield Attractive Features of RVICE CO. ebentures , D le conversion privilege and nual interest payments. denominations from $100 ular DA-1

TY & COMPANY. ARTMENT ange Building ngeles ne 794

DVANCED ds, sugar, rice, cotton, wool and banker will gladly make reason- ed with us and evidenced by our $100,000, as an added protection No. 1, No. 3 and No. 9, 13 cents nd on request. arehouse Company Pico 75

Government, Municipal and Corporation BONDS Local Securities Dept. 325 S. Spring St. Pasadena

Sterling Van Nuys Bldg. Los Angeles 618-72—Pico 3078

LIN & Co. SECURITIES Los Angeles Oakland Pasadena

ALD & CO. INE MINING STOCKS

OLLEY & CO. ND BROKERS Stock Exchange 63813

STREET IMPROVEMENT BONDS INCOME TAX EXEMPT The Street Improvement Bond House of Milwaukee Bldg. 210 Wells Bldg. Los Angeles, Cal. San Diego, Cal.

& COMPANY —521 South Spring Street.

N & TUCKER, Inc. ANCE BLDG. TELEPHONE BDWY. 72

& Company ORT, CLEVELAND STOCK EXCHANGES PHONE 63878.

AND COMPANY and Municipal Bonds. and sell all Liberty and Victory Bond Issues Telephone 60027; Main 558

are a service to readers. They are carefully classified and indexed. Thousands of people read them every day.

E. F. HUTTON & CO.

MEMBERS

New York Stock Exchange and all leading exchanges.

811 So. Spring St. and Alexandria Hotel.

Pasadena Maryland Hotel

Santa Barbara: 1127 State St.

Home office 61 Broadway New York City.

Private Wires Coast to Coast

LOGAN AND BRYAN

636 South Spring St.

Members All Leading Exchanges.

Private Wires Atlantic to Pacific United States and Canada Pasadena, Santa Barbara, Coronado

A. H. CRARY & CO.

Members Chicago Board of Trade

Stocks, Bonds, Grain, Cotton

Direct Private Leased Wire.

119 W. 4th St., Los Angeles 65304 Main 7559

225 West First Street, Long Beach.

McDonnell & Co.

Members All Leading Exchanges

634 South Spring St.

Telephone Pico 4412

Exclusive Wires

New York Chicago San Francisco

Write or call for our latest Market Letter—Now ready.

K

KATHERINE

—a few facts about the mine that made the district:

Developed to the 400-foot level. 7,283 feet underground work completed.

Over 150,000 tons of ore blocked out.

Assays of samples indicate as high as $14 to $293 per ton.

A proven developed mine in the heart of the district.

With $2,163,472 In Sight

First block of 100,000 shares of issued stock now on the market. Only a few thousand shares remain at this price. Place your order now, through your broker or write direct to us. Prevailing price

$1.25 Per Share

New map and engineer's report sent anywhere upon request

STEWART-COGGINS CO. Fiscal Agents MONADNOCK BUILDING SAN FRANCISCO (13)

LA MERCED OIL CO.

Have levied an assessment of 5c per share on their stock.

We buy and sell all active stocks.

J. C. Burch & Co. 619 S. Spring St. Phone Bdwy. 2812.

FOR SALE: Stock, Central—5c; Midway—5½c; Independence, No. 1—2½c; Western Pacific—5c.

WILL BUY: Samson Tire Mnnt. Central Tesarol Sun Oil

American Securities Co. Members L. A. Curb Exchange 325 Story Bldg. Pico 5464; 18308.




# NEW YORK STOCK EXCHANGE.

[BY A. P. NIGHT WIRE.]

NEW YORK, Sept. 30.—The stock market today forfeited a considerable part of its recent gain, leaders reacting, 1 to 3 points to profit taking, renewal of short commitments and tighter money rates.

Diminished dealings again centered in the more prominent issues comprising the oil, steel, equipment and metal groups. Motors and subsidiaries and food specialties trailed along at more moderate fluctuations.

Rails were the only issues to maintain a semblance of firmness, being sustained largely by the further publication of favorable earnings. Lehigh Valley was most active at a net gain of almost 3 points in connection with the prospective segregation of the company's coal properties.

The plan of the New York transit commission for the merger of all local tractions had little effect on these issues until the final hour, when Brooklyn Rapid Transit issues were under marked pressure. In the general list reactions were most severe in Mexican Petroleum, Baldwin Locomotive, Studebaker and American Sugar. Sales 450,000 shares.

Call loans rose from the opening rate of 5 per cent to 5½ at midday and advanced to 6 per cent mainly on belated borrowing in the final hour. Time rates were unchanged, but some loans extending to the close of the year were made at slight concessions, when backed by high-grade collateral.

British, French and Belgian exchanges strenghtened in response to higher quotations from London, the German rate also making further recovery from its recent collapse. Italian bills continued their downward course, however, the lire declining to a fraction under 4 cents.

Trading in Liberty and Victory issues again featured the bond market, but no new records were made. Foreign issues were lower, especially French and Belgian government flotations. Total sales, par value, aggregated $15,650,000.

## STOCK QUOTATIONS IN NEW YORK CITY.

[Furnished by Logan & Bryan, Members New York and Boston Stock Exchanges, 636 South Spring street, Los Angeles.]

NEW YORK, Sept. 30.—Following are the closing quotations, sales, and high and low quotations today:

| Sales. | Stocks— | High. | Low. | Closing bid. |
|---|---|---|---|---|
| 1,200 | Adams Express | 47½ | 45½ | 45½ |
| 100 | Alex Tire | 24½ | 23½ | 23½ |
| 200 | Alaska | ⅝ | ⅝ | ⅝ |
| 1,200 | Alaska Juneau | 7 | 6¾ | 6¾ |
| 8,400 | Atlantic Gulf & W. I. | 28½ | 27 | 27½ |
| 100 | Do. pfd. | 77½ | 77 | 77 |
| 300 | Allied Chem. & Dye | 61½ | 59½ | 59½ |
| 100 | Allis Chalmers | 30½ | 30 | 30 |
| 100 | Alloy Steel | 36 | 36 | 36 |
| 400 | Amer. Beet Sugar | 25½ | 24½ | 24½ |
| 200 | Amer. Can | 37 | 36½ | 36½ |
| 300 | Amer. Drug Sys. | 21 | 20½ | 20½ |
| 1,100 | Amer. Ex. | 125½ | 124 | 124 |
| 100 | Amer. Hide & Leath. | 11½ | 11½ | 11½ |
| 200 | Do. pfd. | 61½ | 61 | 61 |
| 100 | Amer. Int. Sec. | 14½ | 14½ | 14½ |
| 200 | Do. pfd. | 61½ | 61 | 61 |
| 2,000 | Amer. Linseed | 31½ | 30½ | 30½ |
| 100 | Amer. Linseed pfd. | 57 | 57 | 57 |
| 1,100 | Amer. Locomotive | 89 | 87½ | 87½ |
| 100 | Do. pfd. | 107½ | 107½ | 107½ |
| 100 | Amer. Safety Razor | 4½ | 4½ | 4½ |
| 200 | Amer. Steel Fdy. | 29 | 28½ | 28½ |
| 100 | Amer. Sugar & Ref. | 103½ | 103½ | 103½ |
| 5,500 | Amer. Sugar pfd. | 104½ | 104½ | 104½ |
| 100 | Amer. Smelting | 104½ | 104½ | 104½ |
| 1,100 | Amer. Tel. & Tel. | 124½ | 124½ | 124½ |
| 100 | Amer. Tobacco | 102 | 102 | 102 |
| 100 | Amer. Tobacco Co. | 134½ | 134½ | 134½ |
| 100 | Amer. Woolen | 29½ | 29½ | 29½ |
| 1,500 | Amer. Woolen pfd. | 97½ | 97 | 97 |
| 100 | Amer. Writing Paper pfd. | 10½ | 10½ | 10½ |
| 100 | Anaconda | 39½ | 39½ | 39½ |
| 2,500 | Atchison | 87½ | 87 | 87 |
| 6,500 | Atlantic Coast Line | 93½ | 93 | 93 |
| 100 | Baldwin Loco. | 94½ | 94½ | 94½ |
| 1,600 | Baltimore & Ohio | 39½ | 39 | 39 |
| 100 | Chesapeake Corp. | 39 | 39 | 39 |
| 100 | Chicago Pneu. Tool | 58½ | 58½ | 58½ |
| 2,300 | Chili Copper | 13½ | 13½ | 13½ |
| 2,700 | Chino Copper | 37½ | 37 | 37 |
| 200 | C. C. & O. pfd. | 77 | 77 | 77 |
| 1,700 | C. M. & St. P. | 9½ | 9 | 9 |
| 100 | Do. pfd. | 20½ | 20½ | 20½ |
| 1,000 | Cons. Gas | 93½ | 93½ | 93½ |
| 100 | Colorado Southern | 17 | 17 | 17 |
| 100 | Colorado Southern 1st | 37 | 37 | 37 |
| 2,000 | Columbia Graphophone | 5½ | 5½ | 5½ |
| 100 | Do. pfd. | 43 | 43 | 43 |
| 1,100 | Corn Products | 70½ | 69½ | 69½ |
| 100 | Crex Carpet | 16½ | 16½ | 16½ |
| 2,400 | Cuba Cane Sugar | 20½ | 20 | 20 |
| 2,500 | Cuba Cane Sugar pfd. | 73½ | 73 | 73 |
| 8,500 | Famous Players | 59½ | 58½ | 58½ |
| 100 | Do. pfd. | 91½ | 91½ | 91½ |
| 400 | Fisher Bodies | 73½ | 73½ | 73½ |
| 4,700 | Fisk Tire & Rubber | 13½ | 13 | 13 |
| 100 | Freeport Texas | 39½ | 39½ | 39½ |
| 18,200 | Gaston, Williams | 6½ | 6 | 6 |
| 200 | General Cigars | 58½ | 58½ | 58½ |
| 2,000 | General Asphalt | 24½ | 24½ | 24½ |
| 100 | General Electric | 124½ | 124½ | 124½ |
| 5,300 | General Motors | 13½ | 13½ | 13½ |
| 100 | General Motors pfd. | 61½ | 61½ | 61½ |
| 100 | Gt. No. Ore Ctfs. | 23 | 23 | 23 |
| 1,100 | Great North. pfd. | 72½ | 72½ | 72½ |
| 100 | Gt. Western Sugar | 22 | 22 | 22 |
| 100 | Gt. No. Ore Ctfs. | 23 | 23 | 23 |
| 100 | Granby Copper | 39 | 39 | 39 |
| 200 | Guantanamo Steel | 41 | 41 | 41 |
| 800 | Hupp Motors | 8½ | 8½ | 8½ |
| 900 | Home Stake Mining | 2½ | 2½ | 2½ |
| 1,700 | Houston Oil Co. | 30½ | 30 | 30 |
| 100 | Ind. Alcohol | 65½ | 65½ | 65½ |
| | Do. pfd. Ex-4 1/2% | 96 | 96 | 96 |
| 2,400 | Int. Harvester com. | 77½ | 77 | 77 |
| 800 | Int. Nickel | 14½ | 14 | 14 |
| 100 | Int. Mercantile | 9½ | 9½ | 9½ |
| 1,600 | Int. Paper | 39½ | 39 | 39 |
| 1,600 | Inter. Met. Com. | 13½ | 13 | 13 |
| 200 | Do. pfd. | 47½ | 47½ | 47½ |
| 1,100 | Int. Marine | 10½ | 10½ | 10½ |
| 200 | Do. pfd. | 32½ | 32½ | 32½ |
| 1,200 | Island Oil | 5½ | 5½ | 5½ |
| 2,700 | Invincible Oil | 3½ | 3½ | 3½ |
| 100 | Jewel | 23½ | 23½ | 23½ |
| 1,400 | Kansas City Southern | 23½ | 23½ | 23½ |
| 100 | Do. pfd. | 50½ | 50½ | 50½ |
| 200 | Kayser, Julius | 50½ | 50½ | 50½ |
| 3,400 | Kelly Springfield | 40½ | 40½ | 40½ |
| 100 | Keystone Tire Co. | 10½ | 10½ | 10½ |
| 1,000 | Kennecott Copper | 13½ | 13½ | 13½ |
| 200 | Lee Tires | 39½ | 39½ | 39½ |
| 14,000 | Lehigh Valley | 37½ | 34½ | 34½ |
| 100 | Liggett & Myers | 117½ | 117½ | 117½ |
| 100 | Loft Candy | 17½ | 17½ | 17½ |
| 1,200 | Loose-Wiles | 51½ | 51½ | 51½ |
| 100 | Mexican Pet. Co. | 106 | 104½ | 104½ |
| 1,000 | Mexican Pet. Co. | 106 | 104½ | 104½ |
| 1,000 | Mexican Seaboard | 6½ | 6½ | 6½ |
| 48,500 | Mexican Pet. Co. | 106 | 104½ | 104½ |
| 1,000 | Mexican Seaboard | 6½ | 6½ | 6½ |
| 1,000 | Miami Copper | 21½ | 21½ | 21½ |
| 2,600 | Middle States Oil | 12 | 11½ | 11½ |
| 100 | Mo., Kan. & Texas | 17½ | 17½ | 17½ |
| 100 | Do. pfd. | 30½ | 30½ | 30½ |
| 100 | Montana Power | 69½ | 69½ | 69½ |
| 100 | Mont. Ward, com. | 19½ | 19½ | 19½ |
| 1,300 | Missouri Pacific | 19½ | 19½ | 19½ |
| 100 | Do. pfd. | 34½ | 34½ | 34½ |
| 1,700 | Nevada Con. Copper | 13½ | 13½ | 13½ |
| 2,700 | N. Y. Cen. rail. | 74½ | 74½ | 74½ |
| 1,900 | N. Y., N. H. & H. | 31½ | 31½ | 31½ |
| 1,800 | N. Y., Ont. & West. | 11½ | 11½ | 11½ |
| 200 | Norfolk & Western | 93½ | 93½ | 93½ |
| 2,500 | North American | 49½ | 49½ | 49½ |
| 1,000 | Northern Pacific | 69½ | 69½ | 69½ |
| 200 | Owens Bottle Co. | 70½ | 70½ | 70½ |
| 100 | Oklahoma Producing | 8½ | 8½ | 8½ |
| 100 | Ont. Silver | 15½ | 15½ | 15½ |
| 100 | Orpheum Circuit | 19½ | 19½ | 19½ |
| 100 | Pacific Gas & Elec. ex-div. | 34½ | 34½ | 34½ |
| 13,600 | Pacific Oil | 37½ | 37 | 37½ |
| 5,000 | Pan American "B" | 54½ | 54½ | 54½ |
| 100 | Pan American "A" | 54½ | 54½ | 54½ |
| 1,200 | Pennsylvania R. R. | 37½ | 37½ | 37½ |
| 400 | Penn-Mex Fuel | 30½ | 30½ | 30½ |
| 1,900 | Pere Marquette, com. | 20½ | 20½ | 20½ |
| 100 | Philadelphia Co. | 39½ | 39½ | 39½ |
| 8,800 | Phillips Petroleum | 30½ | 30½ | 30½ |
| 4,900 | Pierce Arrow, com. | 13½ | 13½ | 13½ |
| 100 | Do. pfd. | 58½ | 58½ | 58½ |
| 100 | Pitts Coal | 57½ | 57½ | 57½ |
| 100 | Pitts & L. E. | 57½ | 57½ | 57½ |
| 1,000 | Pressed Steel Car | 39½ | 39½ | 39½ |
| 100 | Pullman | 89½ | 89½ | 89½ |
| 1,000 | Pure Oil | 32½ | 32½ | 32½ |
| 1,100 | Ray Consolidated | 13½ | 13½ | 13½ |
| 100 | Rc. Road Spring | 71½ | 71½ | 71½ |
| 8,500 | Reading | 73½ | 73½ | 73½ |
| 100 | Do. 1st pfd. | 48½ | 48½ | 48½ |
| 100 | Do. 2d pfd. | 43½ | 43½ | 43½ |
| 100 | Remington Typewriter | 35½ | 35½ | 35½ |
| 1,200 | Republic I. & S. | 53½ | 53½ | 53½ |
| 1,000 | Republic I. & S. pfd. | 93½ | 93½ | 93½ |
| 1,400 | Rock Island | 9½ | 9½ | 9½ |
| 100 | Rock Island 7th | 49½ | 49½ | 49½ |
| 22,200 | Royal Dutch N. Y. | 47 | 46 | 46 |
| 100 | Ry. Steel Spring | 57½ | 57½ | 57½ |
| 300 | Sears Roebuck | 69½ | 69½ | 69½ |
| 600 | Semon Copper | 19½ | 19½ | 19½ |
| 12,600 | Shattuck Arizona | 19½ | 19½ | 19½ |
| 200 | Shattuck Copper | 19½ | 19½ | 19½ |
| 100 | Sinclair Oil & Ref. | 21½ | 21½ | 21½ |
| 100 | Standard Oil N. J. | 107½ | 107½ | 107½ |
| 100 | Do. pfd. | 107½ | 107½ | 107½ |
| 600 | St. L. & S. F. | 24½ | 24½ | 24½ |
| 4,800 | Southern Pacific | 82½ | 82½ | 82½ |
| 100 | Southern Railway | 20½ | 20½ | 20½ |
| 200 | Stewart Warner | 39½ | 39½ | 39½ |
| 200 | Stromberg Carburetor | 39½ | 39½ | 39½ |
| 13,100 | Studebaker, com. | 39½ | 39½ | 39½ |
| 7,100 | Texas Oil | 39½ | 39½ | 39½ |
| 800 | Texas Pacific | 39½ | 39½ | 39½ |
| 7,700 | Tenn. C. & I. Coal & Oil | 39½ | 39½ | 39½ |
| 1,000 | Tobacco Prods. | 39½ | 39½ | 39½ |
| 1,700 | Transcontinental | 39½ | 39½ | 39½ |
| 200 | Union Oil of Del. | 39½ | 39½ | 39½ |
| 1,100 | Union Pacific | 39½ | 39½ | 39½ |
| 100 | Do. pfd. | 39½ | 39½ | 39½ |
| 7,200 | Utah Copper | 39½ | 39½ | 39½ |
| 10,500 | United Fruit | 39½ | 39½ | 39½ |
| 2,800 | United Retail Stores | 39½ | 39½ | 39½ |
| 100 | United Drug Co. | 39½ | 39½ | 39½ |
| 100 | Do. 1st pfd. | 39½ | 39½ | 39½ |
| 200 | U. S. Realty & Const. | 39½ | 39½ | 39½ |
| 8,400 | U. S. Rubber | 39½ | 39½ | 39½ |
| 200 | Do. 1st pfd. | 39½ | 39½ | 39½ |
| 19,800 | U. S. Steel Corp. | 39½ | 39½ | 39½ |
| 200 | U. S. Smelting | 39½ | 39½ | 39½ |
| 900 | Va.-Car. Chem. Co. | 39½ | 39½ | 39½ |
| 100 | Va. Coal & Coke | 39½ | 39½ | 39½ |
| 1,000 | Vanadium Steel | 39½ | 39½ | 39½ |

## LATEST PRICES ON BUTTER AND EGGS.

LOS ANGELES, Sept. 30.—Produce Exchange closing prices: Butter, creamery extras, 50. Eggs, cases included, fresh extras, 55; case count, 50; pullets, 41; pewee pullets, 26. Cheese, California flats, 21@23.

SAN FRANCISCO, Sept. 30. Eggs, extras, 59½; extra firsts 58½; undersized pullets No. 1, 30.

NEW YORK, Sept. 30.—Butter firm; creamery higher than extras, 44½@45; creamery extras, 44; do., firsts, 36@43; packing stock, current make No. 2, 27. Eggs weak; fresh gathered extra firsts, 44@49; do., firsts, 40@44. Cheese steady, unchanged.

CHICAGO, Sept. 30.—Butter higher; creamery extras, 44; standards, 38; firsts, 34@42; seconds, 30@32. Eggs firm; receipts, 15691 cases; firsts, 33@39; ordinary firsts, 33@34; miscellaneous, 36@37.

| | | | |
|---|---|---|---|
| 400 | Tiradou | 7½ | 7½ |
| 200 | Wabash | 22½ | 20½ |
| 200 | Wells Fargo Ex | 42 | 42 |
| 100 | Westinghouse | 44½ | 44½ |
| 100 | Western Pac., com. | 33½ | 33½ |
| 100 | Do. pfd. | 54 | 54 |
| 200 | White Motor | 33½ | 33½ |
| 900 | White Oil | 5½ | 5 |
| 1,400 | Willys Overland | 8½ | 8 |
| 1,500 | Do. pfd. | 22½ | 20 |
| 200 | Wilson Co., com. | 36 | 36 |
| 600 | Worth. Pump, com. | 40½ | 40½ |
| 400 | S. O. California | 74½ | 74½ |

Total sales stocks, 445,100 shares.
Total sales bonds, $16,270,000.

## NEW YORK CURB BONDS.

[Furnished by Bond & Godwin & Tucker, Inc., 1000 Title Insurance Building.]

NEW YORK, Sept. 30.—Following are the New York curb quotations for current and new issues of bonds widely held in Southern California:

| Bonds— | Bid. | Asked. |
|---|---|---|
| Armour & Co. 7s, 1930 | 101 | 101½ |
| Bethlehem Steel 7s, 1923 | 98½ | 99 |
| Bethlehem Steel 7s, 1935 | 96½ | 90 |
| Canadian Nor. Ry. 6½s, 1945 | 101 | 101½ |
| Canadian Nor. Ry. 7s, 1940 | 103½ | 104½ |
| Diamond Match Co. 7½s, 1935 | 104½ | 104½ |
| E. I. du Pont de N. 7½s, 1931 | 99 | 99½ |
| Galena Signal Oil 7s, 1930 | 96½ | 97½ |
| Goodyear T. & R. 8s, 1941 | 102½ | 104 |
| Grand Trunk Ry. 6½s, 1936 | 99½ | 99½ |
| Grand Trunk Ry. 6½s, 1946 | 99½ | 99½ |
| Gt. Northern Ry. 7s, 1936 | 102½ | 103 |
| Gulf, Mob. & Nor. 7s, 1930 | 101½ | 101½ |
| Gulf, Mob. & Nor. 7s, 1931 | 101½ | 101½ |
| Mexican Pet. Coupon 6s, 1925 | 98 | 98½ |
| National Leather Co. 8s, 1925 | 94½ | 95½ |
| N. Y. Central R. R. 7s, 1930 | 103½ | 103½ |
| Nor. P.-G. Nor. R. 6½s, 1936 | 101 | 101½ |
| Packard Motor Co. 8s, 1931 | 104½ | 104½ |
| Pan American Pet. 7s, 1940 | 100 | 100½ |
| Pennsylvania R. R. 6½s, 1936 | 101½ | 102 |
| Pennsylvania R. R. 7s, 1930 | 103½ | 104 |
| Penn-Mex Fuel Co. 5s, 1926 | 93½ | 94 |
| Sears-Roebuck Co. 7s, 1937 | 99 | 99½ |
| Standard Com. Tob. 6s, 1925 | 93½ | 94½ |
| Southwestern Gas & Elec. 7s, 1925 | 97½ | 98½ |
| Standard Oil of Cal. 7s, 1931 | 104½ | 104½ |
| Standard Oil of Ind. 7s, 1931 | 104½ | 104½ |
| Standard Oil N. J. 7s, 1930 | 103½ | 103½ |
| Standard Oil N. Y. 7s, 1932 | 103½ | 103½ |
| Standard Oil N. Y. 7s, 1933 | 103½ | 103½ |
| Swift & Co. 7s, 1932 | 103½ | 103½ |
| Swift & Co. 7s, 1933 | 103½ | 103½ |
| Tidewater Oil Co. 6½s, 1931 | 97½ | 97½ |
| Union Tank Car Co. 6s, 1929 | 97½ | 97½ |
| U. S. Rubber 7½s, 1930 | 101½ | 101½ |
| Vacuum Oil Co. 7½s, 1933 | 107½ | 107½ |
| Va.-Car. Chem. Co. 7½s, 1923 | 101½ | 101½ |
| Western Elec. Co. 7s, 1925 | 101½ | 101½ |
| Western Union Tel. 7½s, 1936 | 103½ | 103½ |
| Wilson & Co. 7s, 1941 | 100½ | 100½ |
| Sears-Roebuck Co. 7s, 1937 | 99½ | 100 |
| M., St. P. & S. Ste. M. 6s, 1931 | 90½ | 100 |
| FOREIGN. | | |
| Kingdom of Belgium 7½s, 1945 | 102½ | 102½ |
| Kingdom of Belgium 8s, 1941 | 102½ | 102½ |
| City of Bogota 8s, 1945 | 90½ | 91 |
| U. S. of Brazil 8s, 1941 | 100½ | 100½ |
| Kingdom of Denmark 8s, 1945 | 102½ | 102½ |
| French Republic 7½s, 1941 | 96½ | 96½ |
| French Republic 7½s, 1941 | 96½ | 96½ |
| Kingdom of Norway 8s, 1940 | 102½ | 102½ |
| City of Santiago 8s, 1945 | 100½ | 100½ |
| State of Sao Paulo 8s, 1936 | 97½ | 97½ |
| Kingdom of Sweden 8s, 1939 | 102½ | 102½ |
| City of Zurich 8s, 1945 | 100½ | 100½ |
| Grand Trk. Cst. North. 6s, 1946 | 90 | 90½ |

## LISTED NEW YORK BOND QUOTATIONS.

[Furnished by E. F. Hutton & Co.]

NEW YORK, Sept. 30.—Following are the closing quotations on the New York Stock Exchange:

| | Bid. | Asked. |
|---|---|---|
| Ang.-Am Tbac 7s | 105 | 106 |
| Am Tel col 6s '22 | 98½ | 98¾ |
| Am Tel col 6s '25 | 98½ | 98¾ |
| Am Tel col 6s '43 | 98½ | 98¾ |
| Am Tel col 6s '46 | 98½ | 98¾ |
| M Power Ln A 6s | 93 | 94 |
| M. & C. Ln 6s '26 | 101½ | 101¾ |
| M. & C. Ln 6s '36 | 101½ | 101¾ |
| NTC com 6s '28 | 101½ | 101¾ |
| NTC cv 6s '28 | 98 | 98½ |
| NTC cv 6s '29 | 98 | 98½ |
| Armour 4½s '39 | 89 | 89½ |
| Armour 4½s '39 | 89 | 89½ |
| Armour 7s '43 | 101½ | 101¾ |
| Armour 7s '43 | 101½ | 101¾ |
| A&O gold 4s '29 | 87½ | 88 |
| A&O col tr 5s '29 | 87½ | 88 |
| A&O ref 4s '29 | 87½ | 88 |
| A&O ref 4s '29 | 87½ | 88 |
| A&O ref 4

# CLASSIFIED INDEX.


Page
LOST AND FOUND ..... 8
SPECIAL NOTICES—Miscellaneous ..... 8
PERSONAL—Miscellaneous ..... 8
CHURCH NOTICES ..... 8
BUSINESS ANNOUNCEMENTS ..... 8
EDUCATIONAL ..... 8
WANTED—Help, Male ..... 8
WANTED—Help, Female ..... 8
WANTED—Help, Male and Female ..... 8
WANTED—Agents and Canvassers ..... 8
EMPLOYMENT AGENCIES ..... 8
WANTED—Situations, Male ..... 8-
WANTED—Situations, Female ..... 9
WANTED—Situations, Male, Female ..... 9
WANTED—Real Estate ..... 9
TO LET—Rooms ..... 9
TO LET—Flats ..... 9
TO LET—Apartments ..... 9
TO LET—Houses ..... 9-10
TO LET—Country and Suburban Homes ..... 10
TO LET—Beach Property ..... 10
TO LET—Stores, Offices, Etc. ..... 10
TO LET—Flats, Apartments, Houses, Furniture and Leases For Sale ..... 10
MUSICAL INSTRUMENTS ..... 10
MACHINERY ..... 10
FOR SALE—Miscellaneous ..... 10
WANTED—Miscellaneous ..... 10
FOR SALE—Sports ..... 10
AUTOMOBILES ..... 10-11
MOTOR BICYCLES ..... 11
HORSES, MULES, CATTLE, ETC. ..... 11
POULTRY, PET STOCK, SUPPLIES ..... 11
WANTED—Poultry for Sale ..... 11
HOLLYWOOD—Miscellaneous ..... 11-
GLENDALE—Miscellaneous ..... 11
PASADENA—Miscellaneous ..... 11
SANTA MONICA—Miscellaneous ..... 11
REAL ESTATE—For Sale ..... 12
APARTMENT HOUSE PROPERTY ..... 12
BUSINESS PROPERTY ..... 12
INDUSTRIAL PROPERTY ..... 12
INCOME PROPERTY ..... 12
SUBURBAN PROPERTY ..... 12
RANCH PROPERTY ..... 12
HARBOR PROPERTY ..... 12
COUNTRY PROPERTY ..... 12
PASADENA AND ALTADENA PROPERTY ..... 12
EASTERN, NORTHERN PROPERTY ..... 12
MISCELLANEOUS LANDS ..... 12
OIL PROPERTY ..... 12
FRANCE, LEMON, WALNUT GROVES ..... 12
REAL ESTATE—Miscellaneous ..... 12
REAL ESTATE—Loans Real Estate ..... 12
MONEY TO LOAN ..... 12
MONEY WANTED ..... 12
MORTGAGES, TRUST DEEDS ..... 12
STOCKS AND BONDS ..... 12
MINING AND MINING STOCKS ..... 12
HOTELS AND ROOMING-HOUSES ..... 12
APARTMENT-HOUSE BUSINESS ..... 12
BUSINESS OPPORTUNITIES ..... 12
BUSINESS CHANCES—Many Kinds ..... 13
PARTNERS WANTED ..... 13
LEGAL NOTICES ..... 13
LEGAL NOTICES—All Kinds ..... 13
TOO LATE TO CLASSIFY ..... 13


## CLASSIFIED RATES.

(Effective October 1, 1920.)

Minimum space, 2 lines, or 12 average words.

Two cents a line each, daily insertion.

Three cents a line each, daily and Sunday insertion.

Four cents a line, Sunday only.

$4.20 a line by the month (30 days).

Special rates for consecutive insertions except those listed below.

Situations Wanted, Male" advertisements, 1c a word, daily and Sunday; minimum charge 75c; 7 words.

Situations Wanted, Female" advertisements, 1c a word, daily and Sunday; minimum charge 50c; 5 words.

Situations Wanted" advertisements, 1c a word, daily and Sunday; minimum charge 75c; 7 words.

Situations Wanted

## WANTED—HELP. Male and Female.

### Instruction Course.

WANTED—YOUNG MEN: You can trap for a useful vocation at small cost at Y.M.C.A. Schools. Start now. Write or phone for catalog or see REGISTRAR, room 607, Y.M.C.A., 756 S. Hope st. 10862.

WANTED—
LEARN PICTURE ACTING.
Venice $20. NORCROSS STUDIO, 1624 Venice ave. Ph. 58162. South Hollywood car.

WANTED—Ragtime piano and saxophone playing taught in 10 to 20 lessons; write for information. CHRISTENSEN SCHOOL, 730 S. Grand. 63137.

WANTED — COSTUME DESIGNING, sewing, patterns, millinery, smocking, draping; day and evening classes. 642 W. 7TH ST.

WANTED—FLORENTINE COLLEGE teaching Marcel waving, hairdressing, dyeing, bleaching, facials. 227 Mercantile Place.

WANTED—Men to prepare for civil, postal, R. R. and U. S. examinations; age 18, nationality, British. Address M. box 208 TIMES OFFICE.

WANTED—Boys 15 to 20 years old to live and surrounded; eight classes. MAIN 7826.

WANTED—EFFICIENCY IN TYPEWRITING. FOURTH FLOOR, DOUGLAS BUILDING.

WANTED—Get started right with Y.M.C.A. AUTO SCHOOL, 756 S. Hope.

WANTED—Modern steam velocipedes. 956 S. GRAND. We teach you quickest, surest, safest. WESTERN AUTO SCHOOL.

WANTED—Motion picture acting taught by Mack Sennett. Phone HOLLY 4100.

WANTED—Practical auto and tractor course. 1 A.M. 829 S. Figueroa. Catalogue free.

WANTED—Live agent under 30 years to Toronto, Address PG. box 12, TIMES OFFICE.

WANTED—Learn music at home; piano, violin, mandolin, guitar, banjo; terms $1 per lesson. Call or write 1017 S. HOPE ST.

WANTED—Ladies to learn corset fitting, also taught making BIANCO. 1061 Broadway.

WANTED—Ragtime piano solo, $5 full course. 1907 S. A. ST.

WANTED—U. S. Yosemite, Arms & Preliminary Exchange. 154-156 W. LOS ANGELES ST.

### WANTED. Agents and Canvassers.

WANTED—Men and women! Feel economical; can sell necessity; positive necessity; Cuts safety appliance, positive necessity; Cuts razor free, sells on sight; 200% profit; can; probably more. Phone 69630. Call or write 1217 CENTRAL BLDG. 8. San Pedro.

WANTED — An experienced man to take charge of city weekly department. Apply room 1, 2nd floor, WESTERN CASUALTY CO., 816-18 Laughlin Bldg.

### EMPLOYMENT AGENCIES.

WANTED—15 colored cotton pickers. Path Valley Farm, 2122 E. 100 line, transportation furnished 1 way; also 100 cotton pickers, Tulare County. Call or pay your own fare. Transportation for shipment Tuesday, Oct. 4. Call at once. See COLEMAN, the old reliable. 1016 N. Broadway.

WANTED—Machine operator, experienced, wants steady work; will go anywhere. Address M. box 1127, TIMES OFFICE.

WANTED—Soldiers' and fellow soldiers' sons, 18 years old, skilled and workminded, to learn machine trade; $18 weekly and 19. WANTED—Furniture, efficient colored help. 816 CERES AVE. Pico 2850.

## WANTED—SITUATIONS. Male.

### Miscellaneous.

WANTED—Harvard graduate, class of 1912, subjects specialized, political economy, history, law, age 32, married, engaged in business of my own 2 yrs. 1 U. S. Army officer, desires permanent connection with corporation or individual that shows real possibility. Best of references for interview. Address B. box 141, TIMES OFFICE.

WANTED—By Japanese as soda fountain supply salesman or soda fountain man; 10 years' experience by owners this city. Address M. box 1, TIMES OFFICE.

WANTED — COSTUME DESIGNING, sewing, patterns, millinery, smocking, draping; day and evening classes. 642 W. 7TH ST.

WANTED—FLORENTINE COLLEGE teaching Marcel waving, hairdressing, dyeing, bleaching, facials. 227 Mercantile Place.

WANTED—Man to prepare for civil, postal, R. R. and U. S. examinations; age 18, nationality, British. Address M. box 208 TIMES OFFICE.

WANTED—Boys 15 to 20 years old to live and surrounded; eight classes. MAIN 7826.

WANTED—EFFICIENCY IN TYPEWRITING. FOURTH FLOOR, DOUGLAS BUILDING.

WANTED—Get started right with Y.M.C.A. AUTO SCHOOL, 756 S. Hope.

WANTED—Motion picture acting taught by Mack Sennett. Phone HOLLY 4100.

WANTED—Practical auto and tractor course. 1 A.M. 829 S. Figueroa. Catalogue free.

WANTED—Learn music at home; piano, violin, mandolin, guitar, banjo; terms $1 per lesson. Call or write 1017 S. HOPE ST.

WANTED—Ladies to learn corset fitting, also taught making BIANCO. 1061 Broadway.

WANTED—Ragtime piano solo, $5 full course. 1907 S. A. ST.

WANTED—U. S. Yosemite, Arms & Preliminary Exchange. 154-156 W. LOS ANGELES ST.

### Professions and Vocations.

WANTED—GRADUATE NURSE PREVENT MINE SICK. EX-ARMY MAJ. MARRIED, STEADY, WISHES ANYTHING. OFFICE PREFERRED. MR. HOWARD, H. BOX 315, TIMES BRANCH.

WANTED—Position as companion, or play with children in their own home. Phone 24-J, Inglewood.

WANTED—Position, cook, waiter, club or restaurant, city or country; best references. Address R. JAMES, Address M. box 127, TIMES OFFICE.

WANTED—Motion picture work taught by Mack Sennett. Phone HOLLY 4100.

WANTED—Practical auto and tractor course. 1 A.M. 829 S. Figueroa. Catalogue free.

WANTED—Ladies to learn corset fitting, also taught making BIANCO. 1061 Broadway.

WANTED—Ragtime piano solo, $5 full course. 1907 S. A. ST.

WANTED—U. S. Yosemite, Arms & Preliminary Exchange. 154-156 W. LOS ANGELES ST.

### Farm and Garden.

WANTED—Reliable middle-aged single man, dairy experience, regular job, good home, where he can have steady work whole year; also help at repairing and remodeling. Address J. box 817, TIMES OFFICE.

WANTED—By experienced gardener, permanent position, city or country. Powers, Route 1, box 80, Sierra Madre. Address M. box 250, TIMES OFFICE.

WANTED—Gardening, young man handy with tools. Prefer permanent position. Tuesdays only. Lincoln 2468, E. TITCOMB, 1816 N. Broadway.

WANTED—Japanese, experienced gardening, wants situation; city or country. Garfield 1042 ESCONDIDO, 71899.

### House Servants, Caretakers.

WANTED—Japanese girl or 2 half day's work each week for garden or housework; will come. Address J. box 1, TIMES OFFICE.

WANTED—Housekeeper, middle-aged, refined, wants position; widow preferred; no objection to child. Address M. box 1, TIMES OFFICE.

WANTED—Young Japanese couple want work on ranch; experienced; wife can cook for ranch. Address M. box 47, TIME OFFICE.

WANTED—Japanese boy wishes to be taught shoe repair trade; 2 years' experience; can drive any make car. West phone, Inglewood 1 of kind. HONEY, 60261 Hyde Park.

WANTED—Chauffeur, colored, any car, U. K. trained. Dr. house or lawn work. Address M. box 248, TIMES OFFICE.

WANTED — COSTUME DESIGNING, sewing, patterns, millinery, smocking, draping; day and evening classes. 642 W. 7TH ST.

WANTED—FLORENTINE COLLEGE teaching Marcel waving, hairdressing, dyeing, bleaching, facials. 227 Mercantile Place.

WANTED—Man to prepare for civil, postal, R. R. and U. S. examinations; age 18, nationality, British. Address M. box 208 TIMES OFFICE.

WANTED—Boys 15 to 20 years old to live and surrounded; eight classes. MAIN 7826.

WANTED—EFFICIENCY IN TYPEWRITING. FOURTH FLOOR, DOUGLAS BUILDING.

WANTED—Get started right with Y.M.C.A. AUTO SCHOOL, 756 S. Hope.

WANTED—Motion picture acting taught by Mack Sennett. Phone HOLLY 4100.

WANTED—Practical auto and tractor course. 1 A.M. 829 S. Figueroa. Catalogue free.

WANTED—Ladies to learn corset fitting, also taught making BIANCO. 1061 Broadway.

WANTED—Ragtime piano solo, $5 full course. 1907 S. A. ST.

WANTED—U. S. Yosemite, Arms & Preliminary Exchange. 154-156 W. LOS ANGELES ST.

### Hotel, Restaurant, Club.

WANTED—Hot position; first-class, up-to-date workman; wages $50 per week. Address M. box 208, TIMES OFFICE.

WANTED—Man to prepare for civil, postal, R. R. and U. S. examinations; age 18, nationality, British. Address M. box 208 TIMES OFFICE.

WANTED—Boys 15 to 20 years old to live and surrounded; eight classes. MAIN 7826.

WANTED—EFFICIENCY IN TYPEWRITING. FOURTH FLOOR, DOUGLAS BUILDING.

WANTED—Get started right with Y.M.C.A. AUTO SCHOOL, 756 S. Hope.

WANTED—Motion picture acting taught by Mack Sennett. Phone HOLLY 4100.

WANTED—Practical auto and tractor course. 1 A.M. 829 S. Figueroa. Catalogue free.

WANTED—Ladies to learn corset fitting, also taught making BIANCO. 1061 Broadway.

WANTED—Ragtime piano solo, $5 full course. 1907 S. A. ST.

WANTED—U. S. Yosemite, Arms & Preliminary Exchange. 154-156 W. LOS ANGELES ST.

## WANTED—SITUATIONS. Male.

### Miscellaneous.

WANTED—Harvard graduate, class of 1912, subjects specialized, political economy, history, law, age 32, married, engaged in business of my own 2 yrs. 1 U. S. Army officer, desires permanent connection with corporation or individual that shows real possibility. Best of references for interview. Address B. box 141, TIMES OFFICE.

WANTED—By Japanese as soda fountain supply salesman or soda fountain man; 10 years' experience by owners this city. Address M. box 1, TIMES OFFICE.

WANTED — COSTUME DESIGNING, sewing, patterns, millinery, smocking, draping; day and evening classes. 642 W. 7TH ST.

WANTED—FLORENTINE COLLEGE teaching Marcel waving, hairdressing, dyeing, bleaching, facials. 227 Mercantile Place.

WANTED—Man to prepare for civil, postal, R. R. and U. S. examinations; age 18, nationality, British. Address M. box 208 TIMES OFFICE.

WANTED—Boys 15 to 20 years old to live and surrounded; eight classes. MAIN 7826.

WANTED—EFFICIENCY IN TYPEWRITING. FOURTH FLOOR, DOUGLAS BUILDING.

WANTED—Get started right with Y.M.C.A. AUTO SCHOOL, 756 S. Hope.

WANTED—Motion picture acting taught by Mack Sennett. Phone HOLLY 4100.

WANTED—Practical auto and tractor course. 1 A.M. 829 S. Figueroa. Catalogue free.

WANTED—Ladies to learn corset fitting, also taught making BIANCO. 1061 Broadway.

WANTED—Ragtime piano solo, $5 full course. 1907 S. A. ST.

WANTED—U. S. Yosemite, Arms & Preliminary Exchange. 154-156 W. LOS ANGELES ST.

### Chauffeurs. Tramsters. Etc.

WANTED—Chauffeur work, willing to work Monday, Tuesday, Wednesday, Thursday, Saturday and Sunday; experienced. Reference from last employer. Address M. box 260, TIMES OFFICE.

WANTED—Experienced colored girl, position in doctor's office; can give best reference. Address M. box 68, TIMES OFFICE.

WANTED—Neat-appearing reliable person wishes position as chauffeur in private family; best of references. ADDRESS 523 Seventh st., Long Beach.

WANTED—By a young colored man, position as chauffeur; prefers city driver. Address M. box 250, TIMES OFFICE.

WANTED—By a young colored man, position as chauffeur; prefers expert driver, will work reasonable; can give best of reference. Address M. box 250, TIMES OFFICE.

WANTED—By experienced chauffeur, position as chauffeur; prefers expert driver, will work reasonable; can give best of reference. Address M. box 250, TIMES OFFICE.

WANTED—By a young colored man

## TO LET—HOUSES—Unfurn.

$9 LET—Furnished, new 7-room stucco home at 4900 Iliff Drive, hardwood floors throughout, large, pretty lawn, double garage. Take Hawthorne car to Iliff, phone, get key at 4826 Iliff Drive, inspect premises, and if you desire to rent some at $100 a month, see WALTER BROWN at 240 Merchants Bldg. Can give lease from 1 to 3 years.

$9 LET—11 rooms, 2 baths, business preferred. $175—Within 6 rooms, 2 baths, new. $150—6-room, children welcome. $125—6-room bungalow, childless welcome. MRS. MILLER.

FRANK MELINE COMPANY.
Wilshire at Vermont. WI. 1404.

$9 LET—A real California 8-room bungalow in exclusive high class neighborhood, very convenient to Western ave. car and stores. Big unobstructed mountain view. Key to adjoining communication with us immediately. SUNSET REALTY CO., 907 N. Western ave. Phone 583-84.

$9 LET—New bungalow court just completed, most beautiful location in city. Sale, or lease on broad lines. Full view of mountains, Hollywood, ocean. Key on premises, Broderick rent. Phone owner to inspect at Glendale. 74. VOW. YOU SMITH, 374 Salem, at Glendale.

$9 LET—Modern bungalow, hard-oil floors throughout, will be vacant Oct. 15. Location, 6225 Echo street, Highland Park, 2 blocks north of 6214 ARROYO SEGO STREET, near Branch Library. Phone Garvanza 1262.

$9 LET—Modern, 8-room chalet, 3 bedrooms, 2 baths, beautiful sun room, large living and dining-room, automatic heater and garage, unfurnished, just north of Hollywood high, near high school. Adults, 870371. Immediate possession.

$9 LET—Beautiful 8-room unfurnished home, entirely modern, near Exposition park, 2 blocks from car. Apply 1000 Arlington ave. Call 2961 BUDLONG. Phone 10.

$9 LET—Unfurn. 8-room home, with garage, and telephone. Will lease for one year, if desired. Rent reasonable to party willing to care for property. 1 block from Pico car line. 1609 Tyler ave. HERMAN.

$9 LET—Avenue 4 limousine, nurse-maid suite, furnished; nurse for a suitable place to live or to nursing direct to PARENTS BEFORE. Reliable special information. 724 SO. BROADWAY, Phone 10420 or Pico 1540.

$9 LET—Unfurnished house, Hollywood; on Fremont ave., 1 block north of Sunset blvd., 6 rooms, bath, garage, to responsible party, $60 per month. Appointment. WI. HOLLY. 2035.

$9 LET—4-room home, 5th beautiful new court, in Wilshire District. Will take children. DOUGLAS BOSWELL.
Agent at premises, HOLLY. 9018.

$9 LET—1341½ OCEAN AVE., 2nd floor of new, large 7-room apartment; electricity, gas, large sunny bath, wide panel; garage; wonderful location; ocean view; adults only. Phone 22287. $150 per month.

$9 LET—Beautiful, just finished, beautiful two-story 7-room home, fine neighborhood, 1 block from car, paved, perfect location; $50; lawn cared for. 5316 SUNSET.

$9 LET—Six years' lease, 5-room modern bungalow, close to beach car line; $40. Adults only. Call 526 W. BELGRAVE AVE., Huntington Park, between 4-30 p.m.

$9 LET—Modern bungalow, 4 rooms and bath, $20. 1620 S. GRIFFITH AVE. No children.

$9 LET—New double bungalow, 4 rooms and bath, to responsible party. 4401 S. VAN NESS.

$9 LET—1919 PLYMOUTH BLVD., 5-room modern bungalow, Wilshire district.

$9 LET—5-room house, chicken place, barn, 1½ lots, 2 acres land. Inquire 852 N. BROADWAY.

$9 LET—5-room house, East Newport, modern. Address C.H.E., box 414, Balboa.

$9 LET—Beautiful 5-room bungalow, rooms, garage, beautiful back yard, $30. 1746 W. ADAMS.

$9 LET—5-room, modern bungalow, garage, $45. 2029 GLENDALE BLVD. Saturday afternoon.

$9 LET—Hollywood, brand new 4-rm. dining-room bungalow, all modern built-in effect. 1141 N. MARIPOSA, 4c, 2527-J.

$9 LET—$75, 5-room modern bungalow, in attractive court. Partly furnished, for adults. 1084 E. LAKE ST.

$9 LET—5-room house, 1700 South, 2 or 3 adults. No dog. 1107 N. KINGSLEY DR. Phone 582121.

$9 LET—Unfurnished 5-room home, 9025 S. UNION AVE. Open for inspection.

$9 LET—5-room modern bungalow, adults only, 117 E. 41ST. Phone Owner, 1-4 p.m.

$9 LET—Unfurnished 4-room California bungalow, $25. 1157 N. ARDMORE.

$9 LET—Part of double bungalow, 1007 E. NORMANDIE.

$9 LET—House, 4 rooms, 816 GATES ST. (Lincoln Park). Phone 1332.

$9 LET—New modern bungalow, 1031 W. 48TH ST. Rent $30 month.

$9 LET—5-rm. duplex, strictly modern, $75 per month. No children.

$9 LET—5-room home, unfurnished, vacant. Call 2, 826 E. 41ST ST. Fourth 6812.

$9 LET—Five-room bungalow, garage, $700 CASH—OW WAY, Hollywood.

$9 LET—Half of new bungalow, 4512 BURLOCKE AVE. $60.

## TO LET—
### Country and Suburban Homes.

$9 LEASE—Beautifully situated, 8-room bungalow, completely furnished, 4 bedrooms, 2 baths. Large sun parlor, private beach for $ cars. Situated in an Orange Grove in Monrovia. $125 mo. $100 cash. For information phone 23483.

## TO LET—BEACH PROPERTY

$9 LET—BEAUTIFUL, NEW, FURNISHED BUNGALOW, Santa Monica, 5 rooms, 2 baths, screen porch, garage, $150 per month. Phone owner, 1-2 to 2 p.m., 1609 7th. Phone 21218.

$9 LET—2 to 6 months, 4 bedroom, nurse-maid suite, furnished; nurse for a suitable place to live or to nursing direct to PARENTS BEFORE. Reliable special information. 724 SO. BROADWAY, Phone 10420 or Pico 1540.

$9 LET—Unfurnished house, Hollywood; on Fremont ave., 1 block north of Sunset blvd., 6 rooms, bath, garage, to responsible party, $60 per month. Appointment. WI. HOLLY. 2035.

$9 LET—4-room home, 5th beautiful new court, in Wilshire District. Will take children. DOUGLAS BOSWELL.
Agent at premises, HOLLY. 9018.

$9 LET—1341½ OCEAN AVE., 2nd floor of new, large 7-room apartment; electricity, gas, large sunny bath, wide panel; garage; wonderful location; ocean view; adults only. Phone 22287. $150 per month.

$9 LET—Beautiful, just finished, beautiful two-story 7-room home, fine neighborhood, 1 block from car, paved, perfect location; $50; lawn cared for. 5316 SUNSET.

$9 LET—Six years' lease, 5-room modern bungalow, close to beach car line; $40. Adults only. Call 526 W. BELGRAVE AVE., Huntington Park, between 4-30 p.m.

$9 LET—Modern bungalow, 4 rooms and bath, $20. 1620 S. GRIFFITH AVE. No children.

$9 LET—New double bungalow, 4 rooms and bath, to responsible party. 4401 S. VAN NESS.

$9 LET—1919 PLYMOUTH BLVD., 5-room modern bungalow, Wilshire district.

$9 LET—5-room house, chicken place, barn, 1½ lots, 2 acres land. Inquire 852 N. BROADWAY.

$9 LET—5-room house, East Newport, modern. Address C.H.E., box 414, Balboa.

$9 LET—Beautiful 5-room bungalow, rooms, garage, beautiful back yard, $30. 1746 W. ADAMS.

$9 LET—5-room, modern bungalow, garage, $45. 2029 GLENDALE BLVD. Saturday afternoon.

$9 LET—Hollywood, brand new 4-rm. dining-room bungalow, all modern built-in effect. 1141 N. MARIPOSA, 4c, 2527-J.

$9 LET—$75, 5-room modern bungalow, in attractive court. Partly furnished, for adults. 1084 E. LAKE ST.

$9 LET—5-room house, 1700 South, 2 or 3 adults. No dog. 1107 N. KINGSLEY DR. Phone 582121.

$9 LET—Unfurnished 5-room home, 9025 S. UNION AVE. Open for inspection.

$9 LET—5-room modern bungalow, adults only, 117 E. 41ST. Phone Owner, 1-4 p.m.

$9 LET—Unfurnished 4-room California bungalow, $25. 1157 N. ARDMORE.

$9 LET—Half of new bungalow, 4512 NORMANDIE.

$9 LET—House, 4 rooms, 816 GATES ST. (Lincoln Park). Phone 1332.

$9 LET—5-room modern bungalow, 1031 W. 48TH ST. Rent $30 month.

$9 LET—5-room, modern, strictly modern, 975 No. ORANGE. No children.

$9 LET—5-room home, unfurnished, vacant. Call 2, 826 E. 41ST ST. Fourth 6812.

$9 LET—Five-room bungalow, garage, $700 CASH—OW WAY, Hollywood.

$9 LET—Half of new bungalow, 4512 BURLOCKE AVE. $60.

## TO LET—
### Country and Suburban Homes.

$9 LEASE—Beautifully situated, 8-room bungalow, completely furnished, 4 bedrooms, 2 baths. Large sun parlor, private beach for $ cars. Situated in an Orange Grove in Monrovia. $125 mo. $100 cash. For information phone 23483.

## TO LET—BEACH PROPERTY

$9 LET—BEAUTIFUL, NEW, FURNISHED BUNGALOW, Santa Monica, 5 rooms, 2 baths, screen porch, garage, $150 per month. Phone owner, 1-2 to 2 p.m., 1609 7th. Phone 21218.

$9 LET—2 to 6 months, 4 bedroom, nurse-maid suite, furnished; nurse for a suitable place to live or to nursing direct to PARENTS BEFORE. Reliable special information. 724 SO. BROADWAY, Phone 10420 or Phone 1540.

$9 LET—Unfurnished house, Hollywood; on Fremont ave., 1 block north of Sunset blvd., 6 rooms, bath, garage, to responsible party, $60 per month. Appointment. WI. HOLLY. 2035.

$9 LET—4-room home, 5th beautiful new court, in Wilshire District. Will take children. DOUGLAS BOSWELL.
Agent at premises, HOLLY. 9018.

$9 LET—1341½ OCEAN AVE., 2nd floor of new, large 7-room apartment; electricity, gas, large sunny bath, wide panel; garage; wonderful location; ocean view; adults only. Phone 22287. $150 per month.

$9 LET—Beautiful, just finished, beautiful two-story 7-room home, fine neighborhood, 1 block from car, paved, perfect location; $50; lawn cared for. 5316 SUNSET.

$9 LET—Six years' lease, 5-room modern bungalow, close to beach car line; $40. Adults only. Call 526 W. BELGRAVE AVE., Huntington Park, between 4-30 p.m.

$9 LET—Modern bungalow, 4 rooms and bath, $20. 1620 S. GRIFFITH AVE. No children.

$9 LET—New double bungalow, 4 rooms and bath, to responsible party. 4401 S. VAN NESS.

$9 LET—1919 PLYMOUTH BLVD., 5-room modern bungalow, Wilshire district.

$9 LET—5-room house, chicken place, barn, 1½ lots, 2 acres land. Inquire 852 N. BROADWAY.

$9 LET—5-room house, East Newport, modern. Address C.H.E., box 414, Balboa.

$9 LET—Beautiful 5-room bungalow, rooms, garage, beautiful back yard, $30. 1746 W. ADAMS.

$9 LET—5-room, modern bungalow, garage, $45. 2029 GLENDALE BLVD. Saturday afternoon.

$9 LET—Hollywood, brand new 4-rm. dining-room bungalow, all modern built-in effect. 1141 N. MARIPOSA, 4c, 2527-J.

$9 LET—$75, 5-room modern bungalow, in attractive court. Partly furnished, for adults. 1084 E. LAKE ST.

$9 LET—5-room house, 1700 South, 2 or 3 adults. No dog. 1107 N. KINGSLEY DR. Phone 582121.

$9 LET—Unfurnished 5-room home, 9025 S. UNION AVE. Open for inspection.

$9 LET—5-room modern bungalow, adults only, 117 E. 41ST. Phone Owner, 1-4 p.m.

$9 LET—Unfurnished 4-room California bungalow, $25. 1157 N. ARDMORE.

$9 LET—Half of new bungalow, 4512 BURLOCKE AVE. $60

## AUTOMOBILES, Etc.—Miscins.

NOTICE—

—NOTICE

BEST RESULT AUTOMOBILES IN L.A.

1921 BUICK TOURING.
Five-passenger, used like new; only 5,000 miles; this car cannot be told from a new car.
Price ..... $1850

1919 BUICK ROADSTER.
Newly painted and overhauled through-out. This car is a real bargain at the price.
Price ..... $1100

1920 BUICK TOURING.
Five-passenger; just out of the paint shop; mechanically perfect mechanical
Price ..... $1195

1919 BUICK TOURING.
Five-passenger model, overhauled, two new tires, original paint.
Price ..... $1025

1920 BUICK ROADSTER.
The famous three-passenger model; new top, set at this price.
Price ..... $1195

THESE CARS HAVE ALL BEEN TAKEN IN TRADE ON NEW BUICKS, ALL GUARANTEED FROM MECHANICAL STANDPOINT AND CANNOT BE TOLD APART IN APPEARANCE. NO RED TAPE. NO BROKERAGE. TERMS.

HOWARD AUTOMOBILE CO.,
BUICK DISTRIBUTORS,
1323 S. FLOWER ST. MAIN 8040.

SPECIAL NOTICE—

PRICES DROP AGAIN.

LOOK THESE OVER CAREFULLY.

1917 MAXWELL TOURING ..... $175
1918 WONDERFUL AUTOMOBILE ..... $225
1919 LONG MAXWELL TOURING ..... $375
1919 MAXWELL TOURING; EXTRA FINE $75
WHERE ALL THERE IS ANY-
1919 MODEL TOURING ..... $75
1919 HIGH GRADE TOURING ..... $375
1919 CHANDLER TOURING ..... $375
1917 BUICK TOURING; VERY GOOD ..... $75
1917 FORD TOURING; RUNS VERY GOOD. $50
1917 FORD ROADSTER; VERY GOOD. $50
ONLY 6 MORE CARS LEFT.
1918 OAKLAND TOURING ..... $200
CHEAP AND A SNAP ..... $50

TERMS TO PLEASE YOU.
NO BROKERAGE.

THESE AUTOMOBILES ARE ABSOLUTELY THE BEST FOR THE PRICE ASKED.

UNION MOTORS INC.
MAXWELL DISTRIBUTORS.
901 SOUTH FLOWER ST. MAIN 8040.

NOTICE— —NOTICE.

TODAY'S BEST BUYS

DON LEE SAYS

DO NOT CONSIDER PRICE FIRST.

But CONSIDER THE CAR'S CONDITION,
CONSIDER THE SELLER'S REPUTA-
TION. CONSIDER THE PRICE LAST.

OPEN EVENINGS.

KISSEL, NEW SPEEDWAY ..... $2750
MARMON, 1919, 7-PASS. ..... $1750
CASE '20, 7-PASS. ..... $1750

STUDEBAKER '20, SEDAN ..... $1400
STUDEBAKER '20, 7-PASS. ..... $1450
CASE '19-7-PASS. ..... $1350

CHANDLER '20, 4-PASS. ..... $1025
BUICK '19, 4-PASS. ..... $1025
STUDEBAKER '17, 7-PASS. ..... $725

TERMS AS LOW AS 40 PER CENT DOWN, BALANCE 10 MONTHLY PAYMENTS.

OUR REPUTATION YOUR GUARANTEE.

DON LEE, 1718 SO. MAIN. PHONE 60630.

THESE PRICES AND TERMS CARS ALL UNEQUALED IN LOS ANGELES.

TRADES, EASY TERMS OR CASH.

27 Oakland two-way point, perfect ..... $375
24 Chevrolet in perfect condition ..... $175
23 Ford, 5-passenger touring ..... $75
24 Hupmobile, 7-passenger touring ..... $150
24 Chandler touring, fine shape ..... $175
24 Chandler touring, new tires ..... $225
24 Buick touring, new tires ..... $275
24 Franklin touring, perfect ..... $375

Fords, Studebakers, Maxwells, Oaklands, Chevrolets at your own valuation if with-in reason.

OPEN SUNDAYS AND EVENINGS.
1247 WEST PICO ST. Phone 20-218.
WHERE BROADWAY MEETS PICO.

NOTICE— —NOTICE.

WE MOVE.

NO REMOVAL SALE NOW ON.

WE MUST SELL 50 USED CARS IN 10 DAYS.

PRICES ALL JUST REDUCED.

J. V. BALDWIN MOTOR CO.,
12TH AND OLIVE STS.

NOTICE—

CADILLACS—CADILLACS.

IF YOU WANT A CADILLAC, BUT IT FROM THE CADILLAC AGENCY.

THE PRICES OF OUR CADILLACS WE KNOW ARE THE LOWEST.

THE CONDITION OF OUR CADILLACS YOU KNOW IS THE BEST.

OPEN EVENINGS.

ENCLOSED MODELS.

SEDAN '21, 7-PASS. (Run only 5450 miles.) ..... $4650
SEDAN '19, 7-PASS. ..... $3150
SEDAN '18, 4-PASS. ..... $2850

LATE MODELS.

PHAETON '21, 4-PASS. (Run 4600 miles.) ..... $3500
ROADSTER '21, 2-PASS. (Run 8750 miles.) ..... $3250
TOURING '20, 7-PASS. (Demonstrator—Like New.) ..... $3250

OTHER MODELS.

PHAETON '19, 4-PASS. ..... $2450
PHAETON '17, 4-PASS. ..... $2050
TOURING '19, 7-PASS. ..... $2550
TOURING '18, 7-PASS. ..... $1750
TOURING '17, 7-PASS. ..... $1450
TOURING '14, 5-PASS. ..... $400
TOURING '13, 5-PASS. ..... $350

TERMS AS LOW AS 40 PER CENT DOWN, BALANCE 10 MONTHLY PAYMENTS.

OUR REPUTATION YOUR GUARANTEE.

DON LEE, 1718 SO. MAIN. PHONE 60630.

NOTICE—

—NOTICE

DO NOT FAIL TO LOOK OVER THE FOLLOWING BUYS:

STUDEBAKER SPECIAL "6" TOURING CAR.
BUICK 1919 ROADSTER, LIKE NEW.
DODGE TOURING CAR, LIKE NEW.
CHANDLER SEDAN, LIKE NEW.
BUICK, MODEL B-50, LIKE NEW.
BUICK SEDAN, MODEL B-50, A1 CONDITION.

REASONABLE TERMS EXTENDED.

NO BROKERAGE. OPEN SUNDAYS.

824 W. PICO STREET.

HIT TO TRY—EAST TO BUY!!!

VERY EASY TO PAY FOR!!!

PAY $1.50 A DAY FOR 1918 CHANDLER TOURING.
PAY $2 A DAY FOR 1918 BUICK TOUR-ING CAR.
PAY $2.50 A DAY FOR 1920 OLDSMO-BILE TOURING.
PAY $3 A DAY FOR BEAUTIFUL PAIGE 7-PASSENGER.
PAY $4 A DAY FOR NASH (DEMONSTRATING CAR) TOURING.
PAY $5 A DAY FOR HAYNES 1921 TOUR-ING CAR.
PAY $6 A DAY FOR MAGNIFICENT CADILLAC VICTORIA.
PAY $7 A DAY FOR FORD DELIVERY, (READY.)

LET US ENLIGHTEN YOU REGARDING OUR EASY TERMS.

G. S. DONALDSON INV. CO.,
152 WEST PICO.
PHONE 15096

OAKLAND 1920 Mystery roadster.....$450
1920 Ford del. in good condition.....$275
1919 Ford, it's a beauty.....$75
1917 Maxwell touring; fine condition.....$75
Runabouts, just like.....$50
I will sell these cars for these and many others. All in perfect condition.
130 WEST PICO ST.

Good used, original used tires. One or 100. 437 S. MAIN ST. Prices that suit your car. Prices reasonable. Tires guaranteed. 965 SOUTH GRAND.

USED CAR SALE.
WE HAVE THEM FROM $200 AND UP. CALL OR COME OPEN SUNDAY. SOUTHWESTERN MOTOR CO. 1100 S. MAIN. USED CAR DEPT.

1921 Big Six. Only run 5000 miles. Like new. Flats or Ribs Cartons, Coupe windshield and wind deflectors. Hood Holds.
HUPMOBILE MODEL X.
Good rubber, new paint, looks fine. $1400.

OPEN EVENINGS AND SUNDAY.
1925 WASHINGTON. Phone 20218.
PAIGE 7-PASS. TOURING, A REAL BARGAIN.
PAIGE ROADSTER, A COMPLETE, LIKE NEW SERVICE GUARANTEED 2 MONTHS OR 2000 MILES.
PAIGE COUPE, LIKE NEW, GUARANTEED 2 MONTHS OR 2000 MILES.
ALL THESE CARS SOLD EXCLUSIVELY BY MCDONALD, 1424 S. MAIN ST.

GOOD TIRES.
A. E. CORRELL CO. SUCCESSORS TO REINIE AUTO CO. Authorized Ca., 1914 Main. Authorized Cadillac Dealers, No. 841. TELEPHONE YOUR SUNDAY ADS TO FOLLOWING DUTS: TODAY: 10691

DODGE COUPE, MANY EXTRAS. RARE BARGAIN. LATE MODEL.
BUICK, 1919, ROADSTER.
DODGE TOURING. LATE MODEL.
CHANDLER TOURING. LATE MODEL.
BUICK COUPE, MODEL B-50. LIKE NEW.
BUICK SEDAN, MODEL B-50. A1 CONDITION.

REASONABLE TERMS EXTENDED.

NO BROKERAGE. OPEN SUNDAYS.

824 W. PICO STREET.

CHEVROLET—
NEW CHEVROLETS
NOW
$634.15, DELIVERED HERE.
FREIGHT BEING REDUCED. HERE.
BARGAINS IN LIBERAL TERMS.
GENERAL MOTORS CAR CO.
940 S. VERMONT. 50636.

BUY YOUR DUST

FROM A DUST DEALER.
A 1920 Dust touring in perfect mechanical shape; guaranteed perfect in every detail; guaranteed service for 90 days; only $1295; terms if desired. This car will not last long at this price. Call at 2779 S. Main.

MISSION MOTOR CO.
1525 S. Figueroa st. Phone 22801.
Open Sunday from 9 to 1.

MAXWELL—

NOTICE
NEW MAXWELLS,
SEDAN CASE, $100 A MONTH.
IMMEDIATE DELIVERY.
UNION MOTORS INC.
901 S. FLOWER ST.

NOTICE—BUY YOUR FORD CAR TODAY.
FREIGHT DELAYED.
PRICE ADVANCE.
OPEN EVENINGS AND SUNDAY.
GET MAYFAIR MOTOR CO. 20 2040
1917 OAKLAND ROADSTER ..... $375
1918 OAKLAND TOURING ..... $475
1917 & 1918 BUICK TOURING ..... $375
1918 BUICK ROADSTER ..... $475
1920 CHEVROLET TOURING ..... $475
MAYFAIR MOTOR CO.
MAYTAIRA 2020. 2058 S. Grand.

ABRAMS—
IN GOOD USED CARS.
LIBERAL TERMS.
MARMON ARMS MOTOR CO.
AUTHORIZED CHEVROLET AGENCY.
4040 S. VERMONT.

LIVE MAN wanting car or will RENT to responsible party; 1 Ford touring, 1 Ford roadster. WILLWELL AUTO LIVERY, 944 S. Grand.

FOR SALE—Ford touring, 1921 model, in elegant condition. Call 200 N. Main.

FOR SALE—1920 touring car, in fine condition. Call 200 N. Main.

FOR SALE—1920 touring, good condition, cheap. Owner, 1912 S. Hobart Blvd.

FOR SALE—Ford touring, 1921; fine condition; bargain. Inquire 312 S. Hobart Blvd.

FOR SALE—1921 touring, in fine condition. 6548 SUNSET BLVD. 577179.

FOR SALE—1918 touring, 1919 starter, 1919 tires, excellent cond. $725. 1115 W. Adams Blvd. Mr. King. Holly. 1803.

FOR SALE—1919 touring, new top, new paint and new tires, excellent cond. $725. 1115 W. Adams Blvd. Mr. King. Holly. 1803.

HUPMOBILE, extra fine touring car, must sell this week; no agents. 5410 HAROLD WAY.

KING 8 7-passenger touring car, must sell immediately. Price $400. Owner, 1130 S. Hope st. Will take Ford in exchange.

KING 8 touring, 1919 model, in A-1 shape, must sell; $450 or will trade for Ford. 1130 S. Hope st.

KING 8 touring, new paint, new wheels, orig. cash. 1027 ORANGE ST. Holly 2433.

KING 8, 4-PASS. LATE 1920 MODEL. Leaving city. Must sell at once. $500 or will trade for Ford. 1130 S. Hope st.

KISSEL, 1920 7-PASS. TOURING CAR. Almost new; must sell at once. $2000 cash. 1027 ORANGE ST. Holly 2433.

LOCOMOBILE—Model 8-A, in first-class mechanical condition, driven less than 25,000 miles, lots of extras, a real buy for one wanting a luxury car. Would consider Ford touring car in trade. Car can be seen after 6 p.m. at 21 N. CORDOVA ST., Alhambra.

LEXINGTON— 7-PASS.

WEEK-END SPECIAL.

1919 LEXINGTON, 7-pass. tour., in tip-top shape; overhauled throughout; new paint and tires; real bargain, $1200. Terms if desired.

Certainly is bought a "Lark."

LEXINGTON LOS ANGELES CO.
Pico 3157. 1122 S. Grand ave.

## AUTOMOBILES, Etc.—Miscins.

### Touring Cars for Sale.

CHANDLER TOURING.
Latest model, new sales; fully equipped; new seats; perfect condition; sacrifice to owner. No dealer.
CHANDLER, 1017 S. GRAND.

Chandler, 7-pass. tour., almost new, at a substantial saving. It will pay you to see it. Terms if desired.
TROY MOTOR SALES CO.,
FIGUEROA AT 11TH. PICO 1323.

CHANDLER, 7-PASSENGER.
Good top new paint, Bosch magneto, good rubber; car in good condition.
OPEN EVENINGS AND SUNDAY.
1925 WASHINGTON. WEST 1672.

CHANDLER, 1917, 7-passenger, A1 condition, original paint, $650, on straight terms or $600 cash. Call at 4211 SUNSET BLVD.

CHANDLER, 1920 touring; new paint, good rubber; mechanically right. 1-3 cash. R. T. MONARCH CO., Fire & Ruff. Pico 837.

CHANDLER—7-Pass., 1919, $1075, easy terms. $150 down. Holly. Blvd. Mr. King. HOLLY 1803.

CHANDLER '19 CHUMMY.
CORD RUBBER, BOSCH, TERMS.
1425S. DOC WRIGHT, 1214 S. MAIN.

COLE 8, Touring model 8-passenger car in fine condition, looks like new, extra good rubber, newly painted, cord tires and extras all go; a beautiful car. Must be seen to be appreciated. Will accept Ford in trade for same. See owner, 830 S. OLIVE.

COLE 8, 4-pass., '20, perfect. Must sell. Make offer. 2700 W. 10TH. Main 8212.

CLEVELAND LIGHT 6 TOURING—
LATE MODEL.
$800.
A-1 shape throughout; good tires and paint; top and upholstering show good care, and is guaranteed.
W. P. HERBERT CO.,
Chandler and Cleveland Distrs.
1119 S. Flower st. Open Evenings. 60412.

CLEVELAND 1920 touring. Looks and runs like new. A real sacrifice. 1130 S. OLIVE.

CLEVELAND 1920 touring. Looks and runs like new, $800. 1130 S. OLIVE.

CHEVROLET TOURING.
4-90 MODEL.
Latest series. Looks and runs like new. Must sell this week. $175 cash, balance $30 per month. Entire charges. Well worth your trouble to see this one.
MISSION MOTOR CO.
USED CAR DEPT.
1525 S. Figueroa st. Phone 22801.
Open Sunday from 9 to 1.

CHEVROLET touring, 1920 model, 4-passenger, a substantial saving. It will pay you to see it. Terms if desired.
TROY MOTOR SALES CO.,
FIGUEROA AT 11TH. PICO 1323.

CHANDLER, 7-PASSENGER.
Good top new paint, Bosch magneto, good rubber; car in good condition.
OPEN EVENINGS AND SUNDAY.
1925 WASHINGTON. WEST 1672.

CHANDLER, 1917, 7-passenger, A1 condition, original paint, $650, on straight terms or $600 cash. Call at 4211 SUNSET BLVD.

CHANDLER

Los Angeles Daily Times

OCTOBER 1, 1921—[PART I.]

## HOUSES—For Sale.

### South and Southwest.

FOR SALE—
LOCATION. DOWN. PRICE.
11TH AVE. ..... $2500 ..... $8000
8TH ..... $2000 ..... $6000
3RD ..... $1000 ..... $4500
3RD ..... $1250 ..... $4750
3RD ..... $1000 ..... $4750
POSSESSION GIVEN AT ONCE. WE ALSO BUILD TO SUIT.
REALTY TRUST & BLDG. CO.,
2514 W. 54TH ST.

FOR SALE—REAL BUY
In a 6-room bungalow, with large living-room, screen front, 2 large bedrooms, dining-room and cabinet kitchen; oak floors throughout; hardwood floors throughout; newly painted inside and out; Manual Arts district; 4 blocks to car; $4500; $500 cash, balance $45 per month. Owner must sell; leaving city. Inquire 4301 S. MAIN.

FOR SALE—BEAUTIFUL
In a 6-room bungalow, with large living-room, screen front, 2 large bedrooms, dining-room and cabinet kitchen; oak floors throughout; hardwood floors throughout; newly painted inside and out; Manual Arts district; 4 blocks to car; $4500; $500 cash, balance $45 per month. Owner must sell; leaving city. Inquire 4301 S. MAIN.

FOR SALE—BUNGALOW
6 rooms and bath; hardwood floors throughout; built-in features; fireplace; full cement basement; laundry tubs; garage; fruit trees; lot 50x150; $4500; $1000 cash, balance $40 per month. Inquire owner, 1749 W. 36TH ST

## WANTED—REAL ESTATE.

### Houses.

WANTED—If you want to sell your property QUICKLY at TOP MARKET PRICE don't peddle it. Sell it the modern way. For information, phone 825816.

WANTED—Six-room bungalow with fair-sized lot, in Alhambra. Small down payment, balance like rent. Address M, box 179, TIMES OFFICE.

WANTED—For cash, 5 or 6-room bungalow, or good home. Must be a bargain. Address M, box 179, TIMES OFFICE.

WANTED—To put in as first payment on a small home, 307 Buick 6 touring car. PHONE 61088.

WANTED—Will exchange solitaire diamond ring, valued at $600, equity in bungalow. Address J, box 209, TIMES BRANCH.

WANTED—Cash for $1000 down on house and lot from owner. Must be 5 rooms. 2329 E. 20TH ST. Phone West 3502.

WANTED—To buy 4 or 5-room house, 15 more. WEST 2721.

WANTED—Bungalow, trade interest in cosily kitchen and some cash. WEST 2204.

### Lots.

WANTED—

FOR SPOT CASH—QUICK.
Lot suitable for flats, west or northwest. BARGAIN.
A. M. JAMISON,
Phone 61402. 317 Hollingsworth Bldg.

WANTED—BUILDER WILL PAY SPOT CASH for one or more lots; southwest; must be level, with all improvements near by car. Must be bargain. Call or write FRED ORM, 1021 W. 8TH ST.

INVEST—$1000 TO $10,000 well-secured trust deed on city income property. Want 1st class in, suitable for apartment. Call owner, 1076 BURD.

WANTED—To buy lot from party, taking back the purchase price in second mortgage. Must be 1st and close. Address J, box 209, TIMES BRANCH.

WANTED—LOTS for FLATS or BUNGALOWS. Also want to buy 2 lot. Phone 19626 on CALVERT, 800 San Fernando Bldg.

WANTED—Corner lot on Grand ave., between Adams and Jefferson; spot cash. Owners only. PHONE 271370.

WANTED—Lot subdivision or acreage suitable for subdivision. State particulars. Address BE, box 22, TIMES OFFICE.

WANTED—Lots for flats or bungalows, also for cash buyers. WADE & PALMER, 1020 S. Chapman Bldg. 13256.

WANTED—Lots, improved or unimproved, for cash buyers. WADE & PALMER, 1020 S. Chapman Bldg. 13256.

WANTED—Lot for flats or bungalows, also for cash buyers. WADE & PALMER, 1020 S. Chapman Bldg. 13256.

WANTED—To buy lot or cottage and 1-2. Figueroa to Hoover, 16th and Adams. Give cash, Pierce-Arrow automobile worth

### Acreage.

WANTED—
LOT SUBDIVISION OR ACREAGE
Subdivision for lot subdivision, by National Realty Sales Experts whose Eastern methods of handling property, by personal interviews and selling records from Banks, Trust Companies and private owners. Let us handle your property. Address M. H. DICKINSON & GILLESPIE, Los Angeles Investment Bldg. Address 529 W. 6th st., Los Angeles.

### Income Property

WANTED—By buyer 4-family flat building, to location of Third, Fourth or Fifth area. PICO 276.

WANTED—Attention, Property Owners! We have ready buyers for 4-flat buildings. Can invest up to $5000 as first payment. For quick action, call or write us today. Don't write to or call personally at the CHICAGO REALTY COMPANY, 2115 Brooklyn ave.

WANTED—
FLATS
HAVE CASH BUYERS.
H. M. JAMISON,
PHONE 61402. 317 Hollingsworth Bldg.

WANTED—Income property in Los Angeles, to exchange for 50 lots in Seattle, Wash. Clear of all incumbrances. Will pay cash difference. Address K, box 211, TIMES BRANCH.

WANTED—WE WANT INCOME PROPERTY FOR SALE AND EXCHANGE.
BUCKWORTH & BUCKWORTH, WITH
SOUTHLAND REALTY CO.
FRONT 61764. 413 S. HILL ST.

WANTED—Income property; must be worth cash for sale. $15,000 to $50,000. MAGEE, 436 Security Bldg. 61754.

### Suburban and Beach Property.

WANTED—Lot ocean front, Hermosa Beach, Inst. 1 or 2 blocks. Must be level and reasonable. I have the cash. 807 E. 20th st.

### Orange, Lemon, Walnut.

WANTED—Orange grove to trade; will give clear N. Y. property. Can add $50 cash. P. C. ONTARIO, 401 Pay Bldg. 62115.

## REAL ESTATE—For Exchange.

### Miscellaneous.

FOR EXCHANGE — WANT IMPROVED RANCH. Have 5-room CITY HOME. On account of moving to California will sell or trade my beautiful, fruit-producing ranch of 10 acres, 7 miles east of Riverside, and which cost $10,000 to build, artistically landscaped; water oak trees on 2 sides of place; 1 acre of land with beautiful flowers, fruit trees and grapes. Ranch is 1 mile from Arlington, Y. Now Los City's most beautiful suburb—10 miles from Grand Central Station (New York). Ranch has modern conveniences, including furnace, electric lights, etc. Price $30,000. Will trade for income property in Los Angeles. Also will trade for 5-room house and lot, close in, suitable for apartment. Call owner, 1076 BURD.

WANTED—To buy lot from party, taking back the purchase price in second mortgage. Must be lot and close. Address J, box 209, TIMES BRANCH.

WANTED—LOTS for FLATS or BUNGALOWS. Also want to buy 2 lot. Phone 19626 on CALVERT, 800 San Fernando Bldg.

WANTED—Corner lot on Grand ave., between Adams and Jefferson; spot cash. Owners only. PHONE 271370.

WANTED—Lot subdivision or acreage suitable for subdivision. State particulars. Address BE, box 22, TIMES OFFICE.

WANTED—Lots for flats or bungalows, also for cash buyers. WADE & PALMER, 1020 S. Chapman Bldg. 13256.

WANTED—Lots

## WHAT'S DOING TODAY.

New York Society picnic, Brentwood Park, Brentwood Heights, meets at 9 a.m. at 800 Baker Block, Edmund Russell, lecturer.

Los Angeles Floor Story Club meets at 2 p.m. in Walker Auditorium, Building, 530 South Grand avenue; speakers, Prof. Chalmers Murphy and Director Harvey Starbuck.

Philathea Club gives social and dance tonight at the Overseas clubrooms, 110 South Spring street.

City Club: Chairman Building, luncheon, noon; members of City Planning Commission will speak on "Our Town's Accomplishments."

THEATERS AND AMUSEMENTS.

Belasco's Million Dollar—"Passing Thru."
Philharmonic Auditorium — "The Queen of Sheba."
Symphony—"The Toreador," "The Night Hostess."
Majestic—"The Great Moment."
Empress—"Way Down East."
Valley—"Moonlight Follies."
Morosco—"Tailor-Made Man."
Garrick—"Over the Hill."
Hollywood Bowl—Symphony.
Hippodrome—"The Road to London."
Orpheum—Vaudeville.
Pantages—"The Retired Lady."
Pantages Vaudeville—Vaudeville.
Pantages Roadway — "Rung." "Live and Let Live."
Grauman's Strand—"The Affairs of Anatol."
Miller's—Feature-Carpenter 10th-Eight pictures.
Clune's—"The Three Musketeers."
Mason—"No Woman Knows."
Clune's Broadway—"The Pink."
Washington Park—Baseball.

## THE CITY
AND ENVIRONS.

**In Sycamore Grove.**

A picnic will be held in Sycamore Grove today by New York folk. There will be a program of addresses and song. Dr. George H. MacNeill is president of the Empire State organization.

**Scribblers' League.**

The Scribblers' League will meet in the clubroom, 802 Brack Shops, at 8 p.m. today. Mrs. Adelaide Armstrong will introduce Edmund Russell who will give a lecture-recital on "King Harischanda" a Sanscrit problem play.

**Program for Sailors.**

The Community Service Club of Long Beach will give a musical entertainment tonight for the sailors of the harbor at the San Pedro Army and Navy Young Men's Christian Association. The program is in charge of Miss Hunter of Long Beach and will be followed by an old-fashioned pie feed with coffee.

**"Unreality" to be Theme.**

"Unreality" will be the subject of the lesson-sermon tomorrow at 11 a.m., in the twelve Christian Science churches and two Christian Science society meetings here. Sunday evening services will be held at 8 o'clock in the First, Second, Third, Fifth, Sixth, Ninth and Thirteenth churches, and on Wednesday night a meeting which will include testimonials of Christian Science healing.

## INVITE HARDING TO SHRINE GATHERING.

### PRESIDENT LIKELY TO ACCEPT REQUEST TO ATTEND MEETING IN BAY CITY.

[EXCLUSIVE DISPATCH.]

WASHINGTON, Sept. 30.—President Harding is likely to accept the Shrine invitation to visit the great gathering in San Francisco next June. This invitation, which is to be very elaborately embossed and decorated, will be presented to him next week by W. P. Filmer and other prominent Masons from San Francisco and California. Filmer and W. H. Kesling of San Francisco were in conference today with Senator Shortridge, regarding the plans for the presentation of the invitation. It is planned to make this a very elaborate affair, and to record the occasion in moving pictures for the archives of the temple. Senator Shortridge will present the bearers of the offer of California hospitality and semi-official intimations are that the President will tentatively accept.

The President is very much interested in Alaska, and was eager to visit that portion of the United States during the present summer. Matters of great importance and pressing legislation prevented him from carrying out his plans, but next year he sees more than a probability of his making the trip, and the San Francisco Masonic gathering will fit in nicely with the Alaska trip, and as things stand at the present moment, the Masons will have the head of the nation as their guest.

Quite a remarkable delegation from California discussed the plans for having the President visit the Coast on this occasion today in Senator Shortridge's office. In addition to Kesling and Filmer, John D. Spreckels and Robert Gillis of Los Angeles joined in the discussion of plans.

## WAR MOTHERS ELECT NATIONAL OFFICERS.

### DELEGATES TO VISIT SAN FRANCISCO AND LOS ANGELES NEXT WEEK IN BODY.

[BY A. P. NIGHT WIRE.]

SACRAMENTO, Sept. 30.—Mrs. Emmett Digney of New York, today was elected national president of the War Mothers of America, and Mrs. A. E. Jones, of North Dakota, was re-elected treasurer, by the national convention in session here.

Other officers elected were: Mrs. H. H. McCluer, Kansas City, Mo., first vice-president; Mrs. Carrie L. Root, Gardner, Ill., second vice-president; Mrs. Rose Sargent, San Francisco, recording secretary; Mrs. J. Cheever, Goodwin, New York City, corresponding secretary; Mrs. Frank D'Kay, Blackfoot, Idaho, historian; Mrs. A. H. Black, Juniata, Pa.; Mrs. W. A. Wilcox, Omaha, Neb., and Mrs. Jacob F. Cline, Sr., Jersey City, N. J., auditors.

The delegates were tendered a banquet in Elks' Hall tonight. Sunday they are to be entertained by the Woodland Post, American Legion, at Woodland. Wednesday of next week the war mothers are to be entertained by the city of San Francisco, and later are to be guests of the city of Los Angeles.

## BUSINESS BREVITIES.
[Advertising.]

Prepare now for the rains. Weaver Roofing is made in Los Angeles and sold by all dealers in lumber and building materials. If your dealer or roof contractor cannot supply Weaver Roofing (every roll guaranteed water-tight) call or write Weaver Roof Manufacturing Company, 339-41 East Second street. Phone Broadway 784.

The Times Branch Office, 519 S. Spring street. Advertisements and subscriptions taken. Telephone Pico 700, 10391.

Dr. Curtis M. Beebe, removed to 830 Baker-Detwiler Bldg.


[Advertisement.]

# Sallie at the Markets

## Household Needs and Sallie's Helpful Hints for Saturday Shoppers

Is your new portable electric an inconvenient height for sewing? sewing? Have it set in a table made specially for it, which will fold up when not in use. The Household Service Co.—24123—will do it. And they'll "build-in" your phonograph to any cabinet, buffet or desk you desire. In fact, I've discovered that no matter what I want made or fixed or changed, they do it all. Their rates are most reasonable.

There is just as much food value in cheaper cuts of meat as in the more expensive ones. To make the cheaper cut savory let it lie several hours in a dressing of oil, vinegar, paprika and onion juice, basting with this mixture occasionally. Then cook.

"Phospho Nut Brown Chops!" Doesn't that tempt your appetite? Simply bread veal or pork chops with Phospho Nut Brown Meal. Easy, but oh! what a different taste—for there's a flavor of toasted sweets. And what a different feeling afterward—because Phospho contains the roughage necessary for perfect digestion of meats. Order Phospho Nut Brown Meal and serve these dainty chops tonight.

When cooking cranberries, boil until nearly done; then add a pinch of soda and sweeten to taste. The soda neutralizes the acid and only about half the usual amount of sugar will be sufficient.

If you are like all the people I know you have numerous photographs and pictures that you're "some day" going to frame. Then I know you'll be tickled when you learn that at the Robert Deland Co., 415 S. Main, you can get the most attractive frames in all sizes at prices that will make you think you can't believe your eyes.

Folks used to be satisfied if the clothes merely looked clean. But today we realize they must be sterilized as well as cleansed. The Crown Laundry is more than a "laundress"—it is a guardian of your health. Call South 945—23063.

Do you mean to tell me that's possible? Absolutely! Once the Calpro Ant System has been installed on your premises you'll never have another ant in your house and they'll soon disappear from your grounds, too. It's simple, safe and absolutely permanent. Call West 1360 for particulars.

"My Landy!" says dear old Mother Nature, "why don't these grown-ups drink milk as well as the little ones? Here it is one of my finest foods in which I've stored the most vital elements for their strength of body and brain and yet they don't seem to realize it and profit by it." Can you blame Mother Nature for being so provoked? On every hand sciences are teaching the value of milk and its products—not only for children, but for their elders. Of course there's one thing that we always have to make sure of and that is that the milk is absolutely pure and sanitary and produced under the best conditions. All these will be guaranteed you if you order from the Los Angeles Creamery. They will deliver at your door or you can get it at the stores.

Never throw away sour milk or cream. It is delicious when used for making cakes, gems, hot cakes, etc. Sour cream added to salad dressing is just as good as sweet cream.

The old missions of Southern California were the inspiration for the quaintly beautiful Flower Shop of Lichtenberg at 913 W. 7th. If you have not been to call, don't fail to do so—for Lichtenberg's are glad to have you "right-see" in their shop.

"Who's going to fix the lunches?" It's a task that everybody seems to dislike—preparing those school lunches. Make it easier then, and at the same time surprise the kiddies, by touching up the simplest of sandwiches with Jevne's Mayonnaise. Delicious sandwiches can be made with nothing more for filling than a lettuce leaf and a little Jevne's Salad Dressing. It needs no fixing—it's always ready to use! Ask for Jevne's at the grocer's and always keep a jar on hand.

Houses are like the human beings who inhabit them.

Delightful accommodations are to be had at Eagle Rock Lodge—that luxurious suburban mansion—with rooms single or en suite. Excellent dinners served by appointment. Garvanza 493.

Baked Beans—the old home-made kind, baked in crocks—and Boston Brown Bread. Um-m-m! Where? At the Food Shop, 121 S. Western.

SALLIE PLANS TWO MEALS FOR SUNDAY.

BREAKFAST.
Fresh Figs and Cream
SCRAMBLED EGGS AND TOAST OF BEAR BREAD
Hot Waffles and Syrup
COFFEE FROM JEVNE'S

DINNER.
Fruit Cocktail
LEG OF LAMB FROM YOUNG'S
Mint Sauce Green Peas Roast Potatoes
Currant Jelly
CELERY, APPLE AND NUT SALAD WITH JEVNE'S MAYONNAISE
Ice Cream With Sliced Peaches
ANGEL CAKE FROM THE ELITE
JEVNE'S COFFEE (ICED)

AN AFTER-THE-THEATER SUPPER.
WELSH RAREBIT ON TOAST OF BEAR BREAD
Ripe Olives Pickled Walnuts Celery
SQUASH PIE FROM THE ELITE
BLACK COFFEE—JEVNE'S

No, it's no secret—that flavor you liked so well in the salad dressing. You see, the success of a salad depends on the kind of olive oil used in the dressing, and you'll establish a reputation as a salad-maker when you use Castroccelo Bros. Olive Oil (with the red cross on the gold can.) This wonderful oil is sold in the original can by the leading grocers. Or telephone Pico 136—12811—the Vignolo-Giacomino Company, at 177 North Spring—and they'll be glad to open a charge account for you. They have all kinds of imported French and Italian products, too.

Soak a new broom in hot salt water before using. This will toughen the bristles and make it last longer.

It's not a question of "Can you afford to have a 'New Home Electric Sewing Machine?'" It's a question of "Can you afford to do without one?" Think how soon you could save the cost of the machine in the money you save on the clothes you make. And such small payments are required on the New Home by the Eastern Outfitting Company, at 626-626 South Main, that you'll never even miss the money. And the "New Home" sews so beautifully that you'll be proud to own one.

Put an apple in your cake box and the cake will remain fresh.

East or west, north or south—wherever you are, you like to know just where you can always get the best of foods. For certainly we owe our bodies only the best. You'll be glad to know that when you're in Los Angeles and buy at Young's Market you are sure of getting only the finest. Whether it be poultry, meats, vegetables, fruits or staple goods, you can depend on Young's.

A good housewife who never bought poor supplies said: "Only rich people can afford to buy poor stuff since they do not suffer if a few dollars are thrown away in waste."

Is the thought of meat these hot days rather unwelcome? Then of course it's a sign your body doesn't need it or want it. In its place order some Los Angeles Creamery Cottage Cheese and keep on ice till ready to serve. Then add some finely-chopped green onions (the tops, too,) and salt and pepper to taste. Turn out on a crisp lettuce leaf and top with a dash of paprika. Now doesn't that sound good to you—and you'll feel lots better after eating cottage cheese than when you eat meat. You can buy Los Angeles Creamery Cottage Cheese at most any market.

A kitchen scale, graduated to about twenty-five pounds, is quite a necessity. Watch your foodstuffs, etc., and see that you get full weight.

"Hey! come on—you turn it now!" Remember those days when you all took your turn at freezing the ice cream? But who minded it when they thought of the heaping frozen dish that was to come? Um-m-m! Wasn't it good? Seemed there never was enough! Well, bless you, order Hughes Ice Cream where you see the yellow-and-white sign and have your fill. You'll swear it's just exactly like the kind you used to make.

To remove grass stains from cotton goods, wash in alcohol.

Have you lunched or dined at the Elite, 641 S. Flower? Every day more people are learning just how good food can be—for at the Elite they not only have the finest of food and the season's delicacies, but those foods are cooked and served to the "Queen's Taste!" Remember, too, as you are enjoying their foods that for any entertaining in your home that you are planning you can rely on the Elite for their excellent service as caterers.

Guests are quick to sense your good taste when the after-dinner coffee you serve is Jevne's. Though small, it's most important that this finishing touch—whether it be served at the table or in the drawing-room—should be the finest. If it's Jevne's you'll have that feeling of assurance that "all's well that ends well."

To remove a grease spot from a dress, dissolve a spoonful of salt in four tablespoons of alcohol, shake well and apply with sponge.

It's my right hand at the sink—that New Method Sink Combination. And you'll see how soon it becomes your right hand, too. In fact, you'll wonder how you ever got on without it. It fits onto both faucets and has a permanently attached hose. Cloths, sprinkled evenly with its fine spray are so much easier to iron and the dishes thoroughly rinsed with its scalding water can be just left to dry. And to have water of an even temperature for your hands is a constant pleasure. Call 60574—the Shinn-Holtz-Lyon Company.

A little turpentine, added as they boil, will whiten clothes without injuring the most delicate fabric.

With the coming of autumn comes the season for entertaining—occasions on which flowers play a most important part. Of course you'll want the finest so you'll naturally go to Lichtenberg's at 913 W. 7th.

It is by contemplation of fine things that we grow to be more like them.

Doesn't it just "beat the Dutch" the way dishes are always getting nicked and chipped and broken? And for you who want to fill in your set or get an entirely new one, let me say that those at the Great Western Cut Glass Company, 320 W. 4th, will just fill the bill. Dinner sets at $7.90 and any number of patterns to select from! Can you imagine that?

The more things you learn to know and enjoy the more complete and full will be for you the joy of living.

Do the hearty appetites of the growing children astonish you at times? You must remember that growing bodies need lots and lots of nourishment—even more than when full grown. You'll see with what keen satisfaction the whole family will relish "Bear Bread" when you serve it. It's the kind of bread that makes one decide to stop baking. Aside from having that wonderfully fine texture and "home-made" taste it is most economical, for the loaves are good and big. Ask for Bear Bread at the grocery.

To blanch almonds: Cover almonds with boiling water and let stand two minutes; drain, put into cold water, and rub off the skins. Dry between towels.

For your health's sake—and economy, too—call the Crown Laundry. You'll like their work.

Do you know just how useful your broom can be? Not unless you have used the "Glenco" mop which fits right over the broom and can be used for wining down walls or dusting or washing floors. You'll think they're great when you see them at Mower's Hardware, 933 W. 7th. And they have the dandiest new Polish mop there you've ever seen. It's so very fluffy and can't scratch floors or furniture.

"The King of Hard-Water Softeners"—that's what you'll discover Nox-All to be. And you know how much easier all the cleaning about the home is if the water is really soft. Put a little in your dishwater and watch the glassware and china sparkle. Or sponge a dull rug with warm water and a little Nox-All and see how it brightens. Ask for it at the grocery.


## POLICEMAN NEAR AS BANDITS ROB CLUB.

### CHICAGO OFFICER ACCOSTED BY ROBBERS ON WAY TO HOLD UP CASHIER.

[EXCLUSIVE DISPATCH.]

CHICAGO, Sept. 30.—While a policeman stood less than fifty feet away, two armed bandits raided the Illinois Athletic Club at 4:30 this morning, robbed the cashier of $337 and walked out while members of the club and their guests were asleep.

Policeman Martin Tolans was engaged in conversation with a chauffeur when he was startled by the screams of a chambermaid who was leaning out of a second story window. The policeman saw a cab dash away from the club, but could not overtake it.

Both bandits were fashionably dressed and the policeman mistook them for belated members of the club, as both spoke to him pleasantly. The officials of the club, of which Mayor Thompson is a member, believe the robbers were former employees.

## VETERANS' BUREAU WORK CENTRALIZED.

### DISTRICT HEADQUARTERS IN BAY CITY HAS AUTHORITY TO ADJUST CLAIMS.

[EXCLUSIVE DISPATCH.]

WASHINGTON, Sept. 30.—The Twelfth Regional District of the Veterans' Bureau with headquarters at San Francisco now has the authority to make final awards and rate new claims of disabled soldiers against the government. This change will facilitate the settlement of soldier claims for compensation, hospitalization or vocational training. Previously all the claims had to be referred to Washington. This readjustment is the result of decentralization, whereby more authority is conferred on the regional offices.

Hundreds of examiners and other personnel will be transferred from Washington to the district headquarters. The additional personnel required at San Francisco will be selected as much as possible from the city and surrounding community.

## LAND OFFICE GRANTS THREE EXTENSIONS.

### FINAL CERTIFICATE ON DEAD MAN'S HOMESTEAD ENTRY ALSO ORDERED ISSUED.

[EXCLUSIVE DISPATCH.]

WASHINGTON, Sept. 30.—Commander of the General Land Office Spray today granted an extension of time until April 20, 1924, to Mrs. Mabel H. Jacobs on her desert land entry of forty acres, near Little Rock, Los Angeles county.

Assistant Commissioner Wickham, also granted an extension of time until July 1, 1922, on the desert land entry of Leo Gustave Zantow, now deceased. The entry embraces 160 acres of land in the Antelope Valley, near Redmond.

The Assistant Commissioner has directed the issuance of final certificate on the homestead entry of Ralph Shaffer, embracing 160 acres near Fillmore.

Wickham also granted extension of time to Andrew A. Poda, on his desert land entry of eighty acres of land, west of Rossmond, Kern county. This extension was granted to Feb. 6, 1924.


Myer Siegel & Co.
443-445-447 Broadway
Full Fashioned
Silk Hose
$1.95
Havana, black and Russian Calf.
(Main Floor)

NO MORE LEAKY ROOFS
Just Apply One Coat
Stormtight
To Any Roof—Old or New
Don't rip your worn roofs of slag, tin, felt, composition, gravel or corrugated iron.
Stormtight will make your roofs leak-proof.
L. SONNEBORN SONS
316 E. Market St.
Bdwy. 637 Los Angeles

Teeth as Low as $5; Best Set $7
Make no, none better, no matter how much you pay. Including your choice of best plate materials (metal mounted) $7.00
Guaranteed 10 years.
BY EXTREMELY LOW PRICES
Teeth, to Low 5a.....$5.00
Best Set of Teeth (either set).....$7.00
Gold Crowns (22 karat).....$4.00
Bridge Work (22 karat).....$4.00
Porcelain Crowns.....$4.00
Gold Fillings.....$1.00 up
Gold Inlays.....$1.00 up
Synthetic Porcelain Fillings.....$1.00 up
Silver Fillings.....50c up
Cement Fillings.....50c up
Tooth Tinting.....$1.00
Pyorrhea Treatment, per tooth.....$2.00
Nerve Removed (Painless).....$1.00
Tooth Extracted (Painless).....50c
No charge for Painless Extracting and Cleaning when other work is contracted for.
Broken gold is valuable; pay cash or allow you for it on dental work.
NOT A DENTAL PARLOR A PRIVATE, high-class, SANITARY dental office with sterilized instruments and gentle, expert operators where you will not be ashamed to recommend us to your friends.
X-RAY PRICES:
Single exposure.....$1.00
Additional exposures (each).....25c
Two exposures, $1.50 Complete set, $125 $6.00
Perfect Pictures Guaranteed
DR. FAIRFIELD EXAMINATIONS FREE
Entire Third Floor 536 S. Broadway
Hours 9:00 to 6. Sundays 9 to 12. Phone 60500

Your WATCH
Repaired for $1.50
Am. Watches only.
Our Reason
Every watch we repair adds another satisfied customer to our list of thousands. Work guaranteed two years.
MAGNOLIA JEWELRY CO.
"THE WATCH HOUSE"
We carry a big line of 17 jewel RAILROAD watches. We can save you 25%. Come in and convince yourself.
Elgin and Waltham WATCHES
Gold Filled Cases Our Price... $10
619 S. Spring Street
Bring this Ad with you.

CHICHESTER S PILLS
THE DIAMOND BRAND.
Safest! Ask your Druggist for CHICHESTER S DIAMOND BRAND PILLS, for 25 years known as Best, Safest, Always Reliable
SOLD BY DRUGGISTS EVERYWHERE

"UZA" FOR YOUR HAIR
"Uza" Hair Remedy positively removes dandruff, grows new hair, restores color and beauty to gray and faded hair. Ask your druggist. Always in stock at the OWL SUN AND AMERICAN DRUG STORES, Los Angeles, Pasadena, Venice and Long Beach.

The Perfect Salt at Last
It's Morton's Salt
Buy It Today

Lawson Heaters are safe! No open flame to ignite skirts or draperies.

Lawson Odorless Gas Heaters

OF COURSE you sleep with windows open—the healthful way. But open windows—in Winter months—bring a morning chill that's hard to chase unless you have a Lawson.

Light it when you rise. Soon, cheering, warm rays of radiant heat—like the sun—flood the room. Dress in comfort.

The Lawson Heater is Odorless—absolutely. Its red-hot inner core—the "glowing heart" consumes gas efficiently. No stuffy, devitalized atmosphere. No fuel waste.

Try the Lawson—for health, for economy, for comfort.

Leading dealers in gas heaters will gladly demonstrate.
Different sizes and finishes.
Priced $7.25 to $23.75
Wholesale Distributors
JAMES HAMBLY & SON, LOS ANGELES

GLOVES
Washable Strap Slip-ons at
1.65
Beaver Brown, Gray and White
—The new slip-on glove, a glove to wear with the fashionable bell-sleeve coats and dresses. Serviceable, because it washes so easily—practical, because it wears so well—and has the appearance of a glove twice this price.
—Every glove carries a liberal Vogue guarantee.
Broadway 6300 VOGUE COMPANY Phone 60515
BROADWAY AT EIGHTH


## THE WEATHER
[Official Report.]

LOCAL OFFICE, U. S. WEATHER BUREAU, Los Angeles, Sept. 30.—Reported by H. R. Mercer, meteorologist, at 5 o'clock a.m. the barometer registered 29.78; at 5 p.m., 29.73. Thermometer for the corresponding hours showed 67 deg. and 66 deg. Relative humidity at 5 a.m., 81 per cent; at 5 p.m., 97 per cent. Wind at 5 a.m., northwest, velocity 4 miles; at 5 p.m., south, velocity 3 miles. Temperature, highest, 72 deg.; lowest, 66 deg. Rainfall for season, .20 inches; last season to date, .04 inches. Barometer reduced to sea level.

WEATHER CONDITIONS.—Rain fell yesterday in the North Atlantic States, Lake region, Ohio and Middle and Lower Mississippi valleys, Texas, Arizona and Southern California. High temperatures were reported in the North Atlantic States, but it was much cooler in the Plains States from Minnesota and the Dakotas southward to Middle Texas. An area of low pressure has moved in from the Pacific over Southern California and Arizona. This has brought rain in Arizona and at a few points in Southern California. Unsettled weather will continue in this vicinity today with probably occasional light showers.

SUN, MOON AND TIDES.—Los Angeles: October 1, sun rises 6:46 a.m., sets 5:53 p.m. Moon rises 5:57 a.m., sets 5:52 p.m. Los Angeles Harbor: October 1, low tide, 1:51 a.m. and 8:21 p.m., low tide, 2:47 a.m. and 8:19 p.m.

ORCHARD REPORTS.—Minimum and maximum temperatures from the orchards, reported yesterday to the Los Angeles office of the U. S. Weather Bureau, were as follows:

| Station | Max. | Min. |
|---|---|---|
| Calexico | 94 | 70 |
| Mt. Wilson | 74 | 60 |
| Newport Harbor | 77 | 64 |
| Pasadena | 88 | 60 |
| Pomona | 88 | 60 |
| Redlands | 88 | 60 |
| Riverside | 90 | 60 |
| Santa Barbara | 84 | 62 |
| San Bernardino | 88 | 60 |
| Santa Ana | 88 | 60 |

LOCAL FORECAST.

For Los Angeles and vicinity: Saturday rain.

STATE FORECAST.

SAN FRANCISCO, Sept. 30.—State weather forecast: San Francisco, Oakland, and vicinity: Saturday probably showers; gentle southwesterly winds.

SOUTHERN CALIFORNIA: Saturday rain; gentle southwesterly winds.

SACRAMENTO, SANTA CLARA AND SAN JOAQUIN VALLEYS: Saturday probably showers and cooler; gentle southerly winds.

ARIZONA FORECAST.

WASHINGTON, Sept. 30.—Arizona weather forecast: Arizona, rain Saturday; Sunday partly cloudy.

COLORADO RIVER.

YUMA (Ariz.) Sept. 30.—[Exclusive dispatch from the U. S. Reclamation Service.] Gauge height 2.00 feet. Discharge, 2500 second feet; 1000 cubic feet; Friday, 10,600 cubic feet.

UPPER AIR DATA.—The prevailing direction of the wind yesterday morning from the surface to 1500 feet was westerly, the velocity up to that point being very light. From 1500 feet the wind shifted to southwesterly, and continued light. At 10 feet the direction of the wind changed to the east, and the velocity increased, a maximum velocity being obtained at 7000 feet of 15 miles an hour.

TEMPERATURES

| | Max. | Min. | | Max. | Min. |
|---|---|---|---|---|---|
| Abilene | 74 | 48 | Oklahoma | 76 | 44 |
| Boise | 74 | 46 | Phoenix | 98 | 68 |
| Boston | 74 | 62 | Pittsburg | 72 | 61 |
| Buffalo | 70 | 52 | Portland, Or. | 68 | 50 |
| Chicago | 64 | 52 | Rapid City | 68 | 54 |
| Denver | 78 | 50 | Red Bluff | 92 | 60 |
| Des Moines | 72 | 44 | Roseburg | 74 | 42 |
| Eagle City | 62 | 32 | Sacramento | 92 | 62 |
| Eureka | 60 | 48 | St. Louis | 70 | 50 |
| Flagstaff | 66 | 40 | Minneapolis | 62 | 42 |
| Fresno | 94 | 58 | St. Paul | 62 | 42 |
| Galveston | 80 | 72 | Sacramento | 94 | 60 |
| Helena | 66 | 40 | Salt Lake City | 82 | 56 |
| Helena | 64 | 46 | San Diego | 76 | 67 |
| Huron | 72 | 52 | San Francisco | 70 | 54 |
| Independence | 94 | 58 | St. Louis (Mo.) | 70 | 50 |
| Kamloops | 66 | 36 | Seattle | 68 | 48 |
| Kansas City | 72 | 46 | Spokane | 66 | 42 |
| Los Angeles | 84 | 66 | Tampa | 92 | 72 |
| Los Angeles | 72 | 66 | Tonopah | 76 | 56 |
| Memphis | 76 | 60 | Tucson | 94 | 64 |
| Modena | 88 | 50 | Washington | 84 | 56 |
| Needles | 74 | 72 | Winnemucca | 78 | 46 |
| New Orleans | 84 | 68 | Winnipeg | 60 | 36 |
| New York | 84 | 68 | Yuma | 92 | 66 |
| North Head | 58 | 50 | | | |

## VITAL RECORD.

### MARRIAGE LICENSES.

The following marriage licenses were issued yesterday. Name and age given.

AITKEN—GLYNN. Arthur B. Aitken, 33; Helga C. Glynn, 34.

ANDERSON—URL. Emil A. Anderson, 28; Mae A. Url, 28.

BARTON—GOODWIN. Edward W. Barton, 31; Sadie A. Goodwin, 30.

BROWN—ARLAND. Henry S. Brown, 29; Ethel M. Arland, 26.

BURNS—FREEMAN. Irving H. Burns, 25; Ruth F. Freeman, 19.

CALLIER—WEST. Edward L. Callier, 23; Dorothy E. West, 17.

CHANDLER—BLYTHE. James B. Chandler, 26; Letha B. Blythe, 20.

COOLEY—NICKELL. Lawrence H. Cooley, 21; Ernestine Nickel, 21.

CULLEY—BAILEY. Winslow A. Culley, 29; Broadway W. Bailey, 26.

DOWNING—HOLLOWAY. Clyde C. Downing, 25; Ina Holloway, 23.

DYE—GROFFIE. Joseph Dye, 38; Elva R. Groffie, 36.

EDGCOMBE—FRANKLIN. Wallace F. Edgcomb, 21; Irene B. Franklin, 22.

FEDER—MOSES. Henry C. Feder, 55; Florence Moses, 52.

FELIX—FARNUM. Benton Felix, 25; Helen M. Farnum, 22.

FORSYTH—KROGSMAN. William S. Forsyth, 40; O'Stella M. Krogsman, 37.

GARRISON—REICHARDT. Orville Garrison, 22; Bertha Reichardt, 20.

GREENWOOD—NORTHRUP. Walter R. Greenwood, 24; Grace J. Northrup, 24.

WINE—STEINWAY. Everett L. Wine, 32; Marie Steinway, 17.

HOORKLAD—EVANS. Ingvald A. Hoorklad, 42; Hattie B. Evans, 42.

JOHNSON—HERBST. Lewis H. C. Johnson, 27; Julia Herbst, 22.

LAMSON—HUTCHINSON. Leon L. Lamson, 33; Edith M. Hutchinson, 30.

LARIA—REGIS. Jacinto Laria, 26; Marie L. Regis, 20.

LEGERSTROM—GRANT. Russell C. Legerstrom, 20; Sallie W. Grant, 18.

LEGGATE—DUNSMUIR. Robert Leggate, 40; Elizabeth Dunsmuir, 36.

MAYBRUFFER—HURT. Joseph A. Maybruffer, 37; Agnes L. Hurt, 37.

MORRISON—FOWLER. Angus R. Morrison, 24; Edith Fowler, 22.

NIGHSWONGER—HALL. Robert G. Nighswonger, 25; Elsie Hall, 21.

PERRI—CLAYWELL. John R. Perry, 38; Permelia Claywell, 37.

PROCTOR—RICHARDSON. Otho S. Proctor, 46; Bonnie L. Richardson, 44.

REGALDO—ALVAREZ. Joe Regaldo, 22; Hermina Alvarez, 19.

REYNOSO—GUEBARA. Alfonso Reynoso, 28; Alejandra Guebara, 24.

ROBERTS—KNOX. Horace F. Roberts, 30; Ermeline N. Knox, 26.

ROBINSON—PETTIT. John Q. Robinson, 60; Abby A. Flint, 59.

SEALY—LEHN. Samuel H. Sealy, 29; Edith Lehn, 18.

SEGNAS—RAMIREZ. Teodoro Segnas, 28; Soccorro Ramirez, 20.

SLATER—HARTMAN. Robert F. Slater, 54; Katherine Hartman, 47.

SOKOLOW—MARGERETTEN. Max Sokolow, 27; Lillian R. Margeretten, 19.

SWAN—ROSE. Rudolph Swan, 28; Charlotte G. Rose, 23.

### BIRTHS.

Names, sex, place and date of birth.

ANDERSON, Mr. and Mrs. Paul, Daughter, Angelus Hospital, September 28.

AUSTIN, Mr. and Mrs. Wallace, Daughter, California Lutheran Hospital, September 27.

BAILEY, Mr. and Mrs. Edward, Daughter, Wesbaar Maternity House, September 28.

BANKS, Mr. and Mrs. Herbert, Daughter, 2041 La Salle avenue, September 27.

BERTELSON, Mr. and Mrs. Peter, Boy, Wesbaar Maternity Home, September 28.

BELLENGER, Mr. and Mrs. Manuel, Boy, Alpine Hospital, September 29.

BOYLES, Mr. and Mrs. Owen, Daughter, Methodist Hospital, September 28.

CARROL, Mr. and Mrs. Gregory, Daughter, County Hospital, September 28.

CREW, Mr. and Mrs. James, Boy, Wesbaar Maternity Home, September 28.

DEPPER, Mr. and Mrs. David, Boy, 219 North St. Louis street, September 28.

DIXON, Mr. and Mrs. Sterling, Boy, Angelus Hospital, September 27.

DOYLE, Mr. and Mrs. Lester, Daughter, Angelus Hospital, September 29.

DUNCAN, Mr. and Mrs. Jack, Boy, Bonnie Brae Maternity House, September 27.

FABER, Mr. and Mrs. Albert, Daughter, Angelus Hospital, September 27.

GARTLER, Mr. and Mrs. George, Daughter, Angelus Hospital, September 29.

GILFILLAN, Mr. and Mrs. Jay, Daughter, Good Samaritan Hospital, September 25.

GUNNISON, Mr. and Mrs. Morrow, Boy, Good Samaritan Hospital, September 21.

HULL, Mr. and Mrs. York, Daughter, Maternity Cottage, September 27.

MARSH, Mr. and Mrs. Harold, Boy, Good Samaritan Hospital, September 25.

MARSE, Mr. and Mrs. Jacob, Boy, Angelus Hospital, September 28.

McLAUGHLIN, Mr. and Mrs. George, Boy, Angelus Hospital, September 28.

McLAUGHLIN, Mr. and Mrs. Henry, Daughter, 1933 Hoover avenue, September 29.

MEARS, Mr. and Mrs. William, Boy, Methodist Hospital, September 29.

MILLS, Mr. and Mrs. William, Daughter, Wesbaar Maternity Home, September 28.

MITCHELL, Mr. and Mrs. Ralph, Boy, Good Samaritan Hospital, September 26.

MOSEVEN, Mr. and Mrs. John, Boy, Maternity Cottage, September 24.

MOLINA, Mr. and Mrs. Gregory, Daughter, 2716 McClintock street, September 27.

PFRENINGER, Mr. and Mrs. Thomas, Boy, Methodist Hospital, September 28.

POLK, Mr. and Mrs. Louis, Daughter, Angelus Hospital, September 27.

RINKLE, Mr. and Mrs. Orvella, Boy, Maternity Cottage, September 27.

SCHLOAT, Mr. and Mrs. C. Warren, Boy, 3828 Temple street, September 26.

SCHNEIDER, Mr. and Mrs. Karl, Boy, Maternity Cottage, September 27.

SLATER, Mr. and Mrs. Bismark, Daughter, 1623 Edna street, September 28.

STEINER, Mr. and Mrs. Frank, Boy, 2009 South Hoover street, September 24.

THOMAS, Mr. and Mrs. David, Daughter, 2452 Beachwood Drive, September 27.

WEIR, Mr. and Mrs. Percy B., Angelus Hospital, September 28.

WILD, Mr. and Mrs. Charles, Boy, Good Samaritan Hospital, September 27.

YOUNG, Mr. and Mrs. Ralph, Daughter, Good Samaritan Hospital, September 27.

### DIVORCE SUITS FILED.

COOPER. William A. against Carmen.
CURTIS. Mrs. H. B. against H. B.
DARKE. Emma Marie against Thomas William.
DOYT. Douglas L. against Josephine W.
DOYLE. Nellie M. against Clyde Glenn.
LETRICK. Joseph against Ida Yara.
MADISON. Mary C. against Herbert L.
PATTERSON. William against Cora May.
ROTER. Alice Homer against A. O.
SMITH. Katherine G. against Daniel M.
WHITE. Ruby L. against Louis H.
YEAGER. Georgia M. against Hugh.

### DIVORCE DECREES GRANTED.

BARNETT. Caroline from Alexander S.
BREBAKER. Lillian George from J. Gene.
BRANDSTETTER. Mary from Henry.
GRAHAM. Viola from Charles C.
GUTHRALL. William Luther from Alda A.
JACKSON. Alma from Andrew.
McKINNON. Vivien Ewing from John Loughlin.
MILNER. Ruth from C. S.
NORMAN. Olie Peer from Grace Catalina.
PUTNAM. Ruth from Willis A.

### OFFICIAL DEATH LIST.

Name and place of death— Age. Date.

ALEXANDER, Frank, Los Angeles..... 68 Sept. 29
BEARD, Robert, Los Angeles..... 68 Sept. 29
BERRING, Gus Fred, Los Angeles..... 53 Sept. 29
BELL, John, Los Angeles..... 63 Sept. 29
COMES, Samuel, Los Angeles..... 55 Sept. 29
GARRITT, John, Los Angeles..... 55 Sept. 29
HOLMES, Albert, Los Angeles..... 55 Sept. 29
HUFFMAN, Samuel, Los Angeles..... 67 Sept. 29
JOHNSON, Rose, Los Angeles..... 47 Sept. 29
MILNER, Ruth, Los Angeles..... 27 Sept. 29
MIDDLETON, Ralph, Los Angeles..... 23 Sept. 29
NABORE, Jordan, Los Angeles..... 23 Sept. 29
O'MALLEY, Nappy, Los Angeles..... 79 Sept. 29
PATRICK, William, Los Angeles..... 79 Sept. 29
SCHLEFER, Nathaniel, Los Angeles..... 61 Sept. 29
SHOPCK, Henry, Los Angeles..... 60 Sept. 29
WHITE, Ada, Los Angeles..... 45 Sept. 29

### DEATHS.

With Funeral Announcements.

ALEXANDER. September 29, 1921, Frank B. Alexander, beloved husband of Hattie Alexander, father of Frances, Dorothy and Frank B. Alexander, Jr.
Funeral services will be held at the chapel of Geo. A. Pitch, corner Twelfth and Hope streets, Saturday, October 1, at 10:30 o'clock a.m.

ARNOLD. September 30, Clara Mab, wife of Ernest Arnold, aged 36 years.
Funeral services at Brauer Brothers' chapel, 826 Figueroa,

**DIVORCE SUITS FILED.**

COOPER, William A. against Corrasca.
CURTIS, Rev. H. S. against H. F.
DARKE, Emma Marie against Thomas William.
DOYE, Douglas J. against Josephine W.
DUNCAN, Nellie M. against Clyde Glenn.
LETELIER, Joseph against Ida Vata.
MADISON, Mary C. against Herbert L.
PATTERSON, William against Cora May.
ROYER, Alva Rooney against A. G.
SMITH, Katherine G. against Daniel M.
WHITE, Ruby L. against Louis H.
YEAGER, Georgia B. against Roy.

**DIVORCE DECREES GRANTED.**

BARNETT, Caroline from Alexander S.
BRUBAKER, Lillian George from J. Orin.
BRANDSTETTER, Mary from Harry.
GRAHAM, Viola from Charles A.
GUTHRIE, William Luther from Alta A.
JACKSON, Alma from Andrew.
JOHNSON, Vivien Irving from John Laughlin.
MIRANDA, Ruth from C. S.
NEWMAN, Ola Pearl from Grace Christine.
PUTNAM, Ruth Love, White A.

**OFFICIAL DEATH LIST.**

Name and place of death— Age. Date.

ALEXANDER, Frank, Los Angeles..... 65 Sept.
BEARD, Robert, Los Angeles..... 62 Sept.
BERRING, Con Fred, Los Angeles..... 36 Sept.
BIRD, John, Los Angeles..... 76 Sept.
COREY, Samuel, Los Angeles..... 85 Sept.
CARNEY, John, Los Angeles..... 70 Sept.
HOLMES, Robert, Los Angeles..... 52 Sept.
HOFFMAN, Samuel, Los Angeles..... 67 Sept.
HARMONY, Rose, Los Angeles..... 47 Sept.
HYE, Mary, Los Angeles..... 70 Sept.
MIDDLETON, Ralph, Los Angeles..... 72 Sept.
NAUMAN, Jordan, Los Angeles..... 55 Sept.
O'NEILL, Nicole, Los Angeles..... 75 Sept.
POWELL, William, Los Angeles..... 79 Sept.
SCHEFFER, Johannah, Los Angeles..... 71 Sept.
SMITH, Henry, Los Angeles..... 60 Sept.
WHITE, Ada, Los Angeles..... 43 Sept.

**DEATHS.**

With Funeral Announcements.

ALEXANDER, September 29, 1921, Frank E. Alexander, husband of Hattie F. Alexander; father of Frances, Dorothy and Frank E. Alexander, Jr.
Funeral services will be held at the chapel of Geo. A. Fitch, corner Twelfth and Hope streets, Saturday, October 1, at 10:30 o'clock a.m.

ARNOLD, September 30, Clara May, wife of Edward Arnold, aged 58 years.
Funeral notice later from Brooks Brothers' chapel, 835 Figueroa, Saturday at 2 p.m.

CADY, The funeral services of William W. Cady will be held today at 10 a.m. from the residence parlors of W. A. Brown, 1235 South Flower street.

CAWLEY, At 1704 North Raymond avenue, Pasadena, September 30, George E. Cawley, aged 58 years.
Funeral at the parlors of Turney & Stevens Sunday, October 2, at 3 p.m. Interment to be in the East.

CUTAS, September 29, Louis P. Cutas, beloved son of Mrs. Emma F. Salter; a native of Los Angeles, aged 23 years.
Funeral today at 3:30 p.m., from chapel of Conselman & O'Connor, 1031 South Grand avenue. Interment at St. Vincent's Church at 9 a.m.

BERGE, September 29, 1921, Marie L. Berge, beloved wife of Frank Berge.
Funeral private from the chapel of Geo. A. Fitch, corner Twelfth and Hope streets, Saturday, October 1, at 10:30 o'clock a.m.

HOLMES, September 28, Robert W. Holmes, aged 83 years, member Wyandotte Chapter No. 77, Royal Arch Masons, Wyandotte Lodge No. 77, A. F. & A. M., Kansas City, Kan. Beloved husband of Mrs. Nellie Holmes and loved father of Mrs. Ada Holmes and Mrs. W. H. Robinson, all of Los Angeles.
Funeral services today at 2 p.m., from the residence, 2219 Baxter street. Interment Forest Lawn Cemetery. W. A. Brown, director.

JONES, September 30, Dr. J. L. Jones.
Remains at Brooks Brothers, 835 Figueroa.

KELLY, September 29, Paul, son of Mr. and Mrs. Harry V. Kelly.
Funeral at Brooks Brothers' chapel Saturday at 4:30 p.m.

KIRK, Of 128 Monterey Blvd., South Pasadena, Calvin Kirk.
Services at the Cross funeral chapel today at 2:30 p.m.

KNUPP, September 30, Mabel Gregg Knupp.
Remains at Pierce Brothers. Notice of funeral later.

LONG, Died at his residence, 301 Fourth Ave., September 29, John B. Long, husband of Elizabeth E. Long, and father of Mrs. Ernest and Sarah Ernest and brother of F. L. Long, Great Falls, Mont., aged 68.
Funeral October 1, 9:30 a.m., at the residence.

MIDDLETON, September 29, 1921, Ralph E. Middleton, beloved husband of Mary E. Middleton; father of Mrs. Gilbert von Hemert of Chicago, and brother of Mrs. Frank V. Whitsett, Mrs. Ernest Christie, Mrs. Middleton of Chicago, and Frank E. Middleton of this city.
Funeral services under the auspices of Southern California Lodge No. 278, F. & A. M., will be held at the chapel of Geo. A. Fitch, corner Hope and Twelfth streets, Saturday, October 1, at 2 o'clock p.m.

NELSON, September 29, Mrs. Olive Stettler Nelson.
Remains at Pierce Brothers. Notice of funeral later.

O'NEILL, September 28, at 1231 Myrtle ave., Inez Mayer O'Neill, aged 79 years, beloved aunt of Clara Mayer.
Funeral today at 2:30 p.m. from chapel of Conselman & O'Connor, 1031 South Grand avenue. Remains at St. Joseph's Church at 8 a.m. Interment Calvary.

PERRAULT, In the Angeles Forest, Frances, October 1, 1918, Claude C. Perrault.
Funeral services at the residence of W. A. Brown, Monrovia, this day at 2 p.m.

PORTER, Ben Porter, at 1256 Forest Boulevard, died at Mountain View Sanitarium, Harvard, Illinois.
Funeral services Saturday, 10 a.m., at Hampton Pure Distilling Parlors. Interment Artesia Cemetery.

SCHULER, September 28, Johanna Schuler, aged 71 years.
Funeral today, 1 p.m., from parlors of George E. Willetts.

SHOCK, In this city, Henry Shock, aged 59 years.
Remains at parlors of F. E. Overholtzer-Penn Co., 1240 South Grand.

STEARNS, At Venice, Henry Stimson, beloved husband of Irvine Stimson, and father of Mrs. R. W. Wright and Mrs. A. W. Gilbert of Los Angeles and Mrs. Hampton of Alexandria, Ontario, Can.
Funeral services today, 2:30 p.m., at Inglewood Cemetery chapel. G. A. Kirkells & Son, directors.

TRAPP, At 1010 South Bonnie avenue, A. C. Trapp, dearly beloved husband of Cynthia E. Trapp, father of Mrs. Jennie M. Woodward of this city; Talbott H. Trapp of Pasadena; Mrs. Walter Hall of Whittier and Mrs. Kate Hall of Fullerton.
Funeral services at Hollywood Cemetery Monday, 10 a.m. Arthur B. Cronin, director.

WEBBER, September 30, at 215 North Union avenue, Mary Webber, aged 71 years, beloved wife of Arthur F. Webber, mother of Mrs. R. Webber, Mrs. Cunningham and Mrs. O'Connor. Funeral notice later.

WHITE, September 30, William L. White.
Remains at parlors of W. A. Brown, 835 Figueroa. Funeral notice later.

WOODRUFF, At Leonardo Park, Mrs. Persis Woodruff, wife of John H. Woodruff.
Funeral at St. Joseph Catholic Church, corner 12th and Los Angeles streets. Interment Calvary Cemetery. W. A. Brown, funeral director.

**FUNERAL NOTICE.**

Members of Southern California Lodge No. 278, F. & A. M., will assemble at the Lodge Rooms Saturday, October 1, 1921, at 2 o'clock p.m. to attend the funeral of our late brother, Ralph E. Middleton. By order W. T. McALLISTER, W. M.
Attest: W. W. REAMAN, Secretary.

**CEMETERIES.**

**FOREST LAWN**
Cemetery Mausoleum Crematory
Interior Glendale avenue and San Fernando Rd.'s
"Among the Hills."

**FLORISTS.**

THE ALEXANDRIA FLORISTS.
GOOD FLORAL OFFERINGS FOR ALL OCCASIONS
Hotel Alexandria.

**FUNERAL DIRECTORS.**

GODEAU & MARTINONI
FUNERAL SERVICE THAT SATISFIES
Phone Broadway 2781—55427.
Branches San Francisco, Oakland and Stockton.

Utter & Ruppe, 4234 Moneta Avenue.

W. H. SUTCH.

## FIRE CHIEFS HONOR LOS ANGELES MAN

[BY A. P. NIGHT WIRE.]

VICTORIA (B. C.) Sept. 30.—Fire Chief A. J. Brodrick of Great Falls, Mont., was elected president of the Pacific Coast Association of Fire Chiefs at the annual convention of the association here today. R. J. Scott, Los Angeles, was elected vice president; Joe Wood, Renton, Wash., treasurer, and R. W. Bringhurst, Seattle, Wash., secretary.

Piedmont, Cal., was awarded the flag for the best efficiency record during the year. Anaconda, Mont., was second.

State vice-presidents who were elected included Arizona, W. D. Simmons, Phoenix; California, Charles Lamoine, Richmond, and Nevada, R. B. Hawroft, Reno.

*Southern California Interests* — *Editorials—News—Business—Society—The Drama*

# The Los Angeles Times

VOL. XL. SATURDAY MORNING, OCTOBER 1, 1921. —PART II: 16 PAGES. POPULATION [By the Federal Census—(1920)—576,673 / By the City Directory—(1921)—778,339]

# COUNTY GRAND JURY CALLS FOR INVESTIGATION OF WOOLWINE.

## *Action by State Asked When Committee Characterizes Conduct of District Attorney's Office as "Carnival of Extravagance, Waste and Corruption."*

### HERE ARE THE CHARGES AGAINST DIST.-ATTY. WOOLWINE.

"A carnival of extravagance, waste, inefficiency and corruption" is charged against Dist.-Atty. Woolwine by the Public Offices Committee of the grand jury in its summary of the report on which the grand jury's request for a special investigation of Mr. Woolwine's office is based. The report charges the following, in brief:

"INEFFICIENCY." County Civil Service Commission figures show, the report says, 3546 felony complaints in eighteen months ending July 1, 1921. Only 41 per cent held to answer in Superior Court, and only 124, or 8 per cent of cases filed, were found guilty, according to the report. "Either guilty are freed or reputations of innocent are ruined," the report says.

"EXTRAVAGANCE." County Auditor Payne's record shows $54,859.52 was spent by Mr. Woolwine from "secret service funds," says the report, of which more than half was for special detectives, exclusive of regular investigators. Annual expenditures of District Attorney's office amount to $177,176.

"WASTE." Malcolm McLaren, special detective, received $5414.68 and $830.17 expenses for 375 days' work. Clark Kirkman, "a friend of Mr. Woolwine from Tennessee," received $507.50 salary in April and May. Horace W. Karr, a witness in the Woodman case, received $905 and Mrs. Karr $125 for "board." This was listed under "Subsistence and Expense of Witness."

The other charges against Mr. Woolwine in the report include:

A. C. Chappelle testified he was solicited for contribution to Mr. Woolwine's campaign fund and shown list of fifteen other members of the District Attorney's office. He said he understood payment was assessed and made.

Hubert Kittle testified he was sent by Mr. Woolwine at county expense to Arizona for two months to assist friend of Mr. Woolwine prepare defense to criminal charge.

Failure to co-operate with government authorities in suppression of vice and refusal to furnish information on this subject.

Appointment by the Attorney-General of special counsel to investigate Dist.-Atty. Thomas Lee Woolwine and the conduct of the District Attorney's office was requested by the county grand jury yesterday in a partial report filed by it with Superior Judge Reeve. The request was at once placed on record by an order of Judge Reeve and was forwarded by him to Presiding Judge Shenk for action.

The grand jury's request was based on a report of its committee on public offices, in which the conduct of the District Attorney's office under Mr. Woolwine was characterized as a "carnival of extravagance, waste, inefficiency and corruption." This report, the committee stated in its introduction, was formulated after extended hearings in which the data collected was obtained under oath and taken down in shorthand.

"A copy of the testimony and all reports and exhibits in connection therewith are filed with this report," the document read. The committee also pointed out that it was handicapped by lack of power of subpoena and the power to incur expenses.

The report was adopted unanimously, Foreman Elmendorf of the grand jury, said.

The partial report, which did not go into the details of the charges the grand jury wants investigated, was placed before Judge Shenk shortly before 5 o'clock and was taken under consideration. Announcement of Judge Shenk's action, if any, may not be made until tomorrow morning, or the first of next week. Just what this action will be Judge Shenk was unable to indicate last night, although it is not unlikely that a meeting of all the Judges of the Superior Court will be called before the final steps are taken.

WOOLWINE COMMENTS.

Dist.-Atty. Woolwine is now on his way to Los Angeles and is expected to arrive here Monday morning. While unaware of the exact nature of the charges contained in the committee report, Mr. Woolwine in answer to the request from The Times for a statement on the general situation, wired the following to Dep. Dist.-Atty Doran:

"I see no reason why the grand jury should not investigate any public office if they desire to do so."

Subsequent to the receipt of this telegram Mr. Doran and some of the other deputies and attaches of Mr. Woolwine's office made strong and categorical denials of the charges contained in the committee report in so far as they refer to specific instances involving them.

Dep. Dist.-Atty. Clark, accused in the report of soliciting a heavy campaign contribution for Mr. Woolwine under threat of prosecution, added to his vehement denial the statement that he communicated with the foreman of the grand jury as soon as he learned of the charges against him and demanded a thorough investigation. This, Mr. Clark said, was promised.

REPORT PRESENTED.

The communication presented to Judge Reeve by Foreman Elmendorff was:

"Judge Sidney N. Reeve, Judge Superior Court, Department No. 18, county of Los Angeles:

"We, the grand jury of the county of Los Angeles, State of California, desire to make the following partial report, to wit:

"That there have been, and are, matters pending before the grand jury of Los Angeles county, in which the District Attorney's office and Thomas Lee Woolwine, District Attorney of the county of Los Angeles, is an interested party. We urgently recommend and request that necessary steps be taken to have the Attorney-General of the State of California employ special counsel for the purpose of investigation and prosecution of the above matters as provided by law.

[Signed]

"CHARLES L. ELMENDORFF, Foreman.

"MRS. MARTIN G. CARTER, Secretary."

"The above resolution was passed at a meeting of the grand jury in session Sept. 29, 1921.

[Signed]

"MRS. MARTIN G. CARTER, Secretary."

Judge Reeve after reading the report, ordered it filed, and later instructed the clerk to forward it to Presiding Judge Shenk in Department No. 10.

The resolution embodying this report was adopted by the grand jury after virtually a whole day of deliberation.

LEGAL OUTLOOK.

The statutes covering the situation brought about by the grand jury's request for a special investigator were amended recently so that the Attorney-General can step in any time to investigate or take charge temporarily of any District Attorney's office at his own discretion. It is a question of the Attorney-General's volition, unless he is requested by some other official or body. When the Governor asks him to act it becomes for him mandatory to do so, jurists in close touch with the matter explained yesterday. The law's provisions were widened in scope in 1919 to insure proper enforcement of the prohibition laws so that the Attorney-General could conduct independent prosecutions.

The consensus of opinion last night was that should the Attorney-General step in at the request of the grand jury, Dist.-Atty. Woolwine would remain actively in office, but the Attorney-General, or his representative, could assume charge of that part of the prosecutions or investigation of the conduct of the office that he desired. Under such an arrangement the deputies would not be disqualified from carrying on the work of the office.

The probable procedure, it was indicated last night, would be for the judge, or judges, or the County Clerk on the instruction from the presiding judge, to forward a copy of the resolution by the grand jury, presented to Judge Reeve yesterday, together with the report of the Public Offices Committee, and the testimony taken by it, to the Attorney-General, the Governor or both.

Friends of Mr. Woolwine pointed out that no action of the District Attorney prior to his last election to office can be investigated now unless with a view of prosecutions for specific acts of law violation, if there be any, and that mere accusations of misconduct in office prior to re-election are not grounds for removal.

BY JUDGE REEVE.

After the report had been filed, Judge Reeve, who received it, made the following statement:

"A partial report of the county grand jury was presented to me, filed and referred by myself to the presiding judge for action. The reason for thus referring it was that the Superior Court of the county is composed of twenty-three departments and the presiding judge is the recognized head of the entire court; that this matter is directed to the court in its entirety, and that the matter, by its very nature, necessarily would have to be referred to him."

Attaches of the District Attorney's office and Mr. Woolwine's deputies were excluded from the grand jury room during the inquisitorial body's deliberations. Deputy Sheriffs Cochran and Modle were stationed at the entrance to the grand jury room with instructions to allow only Judge Reeve and Presiding Judge Shenk to enter.

The Public Offices Committee is

(Continued on Twelfth Page.)

*Many a Thoughtful "Family Man"*

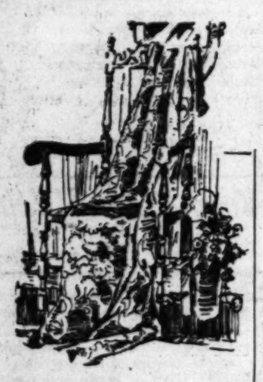

—whose desire is to give to "Mother" and the "Girls" Gifts out of the ordinary at Christmas time, is spending some of his Saturday Afternoons in leisurely "browsing" among the beautiful things in "*The Home of Nationally Advertised Goods*"—now open all day Saturday.

*Naturally he says nothing to "The Family" concerning these visits! And he has begun early, that each Gift may receive careful consideration as to Beauty, Value and "Fitness." Every choice is therefore "individual" and sure to delight a dear individual!*

He will find Tables and chairs for many purposes: Lamps, Rugs, Cushions, Draperies, Chests. But Salesman in "The Home of Nationally Advertised Goods" are kindly and suggestful, therefore the "Family Man" is sure to find the help he may need—at just the right moment.

—Purchases Made Now Will Be Held for Future Delivery.

*Convenient Investment Terms*

Birch-Smith Furniture Co.

737-741 S. Hill St. Telephone 60204

*The Home of Nationally Advertised Goods*

*District Attorney's Acts Under Fire.*

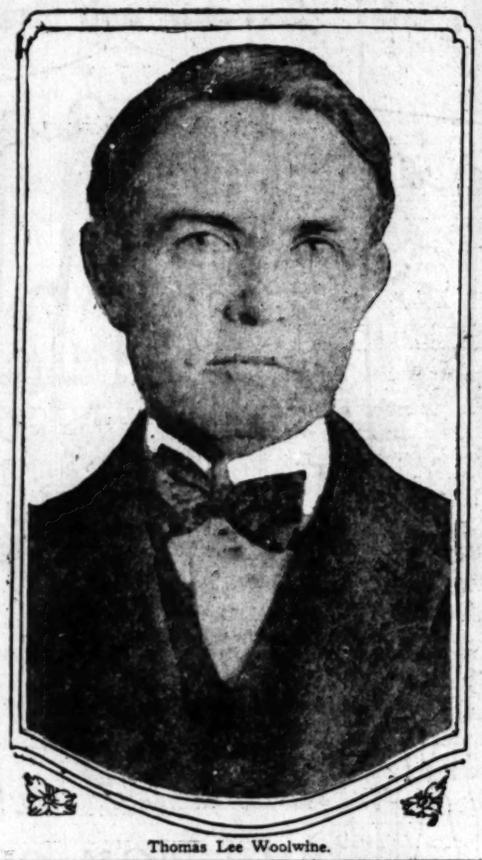

Thomas Lee Woolwine.

# CITES ASSERTED ABUSES IN OFFICE OF WOOLWINE.

## *Report of the Committee Discloses Much Testimony Brought Out in Examination of Witnesses.*

The report of the Public Offices Committee of the county grand jury, upon which was founded the partial report of the grand jury asking for a State investigation of the office of Dist.-Atty. Woolwine, is in full as follows:

Los Angeles county grand jury, Los Angeles, Cal., ladies and gentlemen:

Your committee on public offices has undertaken to collect certain data in reference to the conduct of the District Attorney's office of Los Angeles county.

In making this examination, your committee has been handicapped by lack of the power of subpoena and the power to incur expenses in making its investigations, and the matters which are submitted to you are those which we deemed to have been proven to our satisfaction, but which further investigation would undoubtedly corroborate and substantiate.

In undertaking this investigation, your committee called into conference Charles L. Elmendorf, your foreman, R. F. McClellan, chairman of the Board of Supervisors, and Hon. Sidney N. Reeve, judge of the Superior Court in charge of the grand jury; and, at the suggestion of these gentlemen, A. J. Hill, county counsel of Los Angeles county, was instructed to assist the committee in its investigation. The data which we have collected were secured under oath and taken down in shorthand. A copy of the testimony and all reports and exhibits in connection therewith are filed with this report.

### REPORT IN FULL.

F. E. Doty, secretary of the Civil Service Commission and member of the Bureau of Efficiency, was called before the committee, and with Frank Schoeffler and Clifford Amaden, investigators of that department, filed a detailed report of their investigations of the activities of the District Attorney's office from Jan. 1, 1920, to July 1, 1921.

Their report shows that within these eighteen months felony complaints were filed in Los Angeles Township justices' courts to the number of 3546. Of this number 674, or 46 per cent, pleaded guilty, 236 of this number being placed on probation or suspended sentence; 204 persons were tried before a jury, of which seventy persons were found not guilty and 124, or 8 per cent, of the number filed in the Justices' Court were found guilty after trial.

The amazing number of persons charged with felonies who are not punished shows conclusively one of two things—either that a tremendous number of guilty felons are turned loose, or the wholesale branding as felons of innocent persons who are never tried. Either the guilty are freed or the reputations of the innocent are ruined. The investigations further show that numerous criminal complaints charging persons with embezzlement, passing fictitious checks and forgery reveal that a cash settlement is made and the cases dropped. In short, the District Attorney's office is being used as a collection agency.

The report of these gentlemen further shows that a great number of persons are confined in the County Jail for several months, and when their cases are called for trial the action is dismissed.

During the first six months of 1921, 1417 felony cases were filed in the Los Angeles Township Justices' Court; 221 pleaded guilty in the Superior Court. During this time, 150 of the persons above arrested were dismissed without even being given a hearing in the Justices' Court; 213 were dismissed after a hearing in the Justices' Court; sixty-one were allowed to go off calendar in the Justices' Court; 176 were continued in the Superior Court; twenty-nine cases were allowed to go off calendar in the Superior Court; sixty-one cases were dismissed in the Superior Court, and thirty-two have been found guilty after trial in the Superior Court. In fourteen cases the District Attorney neglected to file an information on felony cases after they had been bound over by the Justices' Court, these cases including manslaughter, assault to murder, forgery, grand larceny, embezzlement, burglary, etc. By this negligence it is made compulsory that these cases be dismissed.

### SECRET FUND.

H. A. Payne, appeared before the committee and showed the records of the secret service fund, which records were analyzed by F. E. Doty.

Mr. Doty appeared before the committee and his analysis of the expenditure shows:

The total expenditures for the eighteen months (being the year of 1920 and the first six months of 1921) from secret service funds for which no vouchers whatever have been filed total the sum of $54,859.52. More than 100 persons are named in the report as having received compensation or expense money.

Of the persons who apparently were employed as special detectives and concerning whom data is complete as to days employed, compensation received, etc., the total number of man days for the period is 4847, for which the compensation was $26,049.35. In addition to the above salary these persons received expenses of $4465. In addition to the above amount expended there were twelve other persons who received compensation amounting to $1306.19.

The data as to the time served and the date of service is missing. These persons, together with thirteen others, including members of the official staff, received as expenses the sum of $6791.14. In addition to the above, various persons and corporations received compensation for services under the headings, "Expert testimony," "witness fees," "expense of witnesses," to the amount of $1813.20. Under these headings expenses of various persons amount to $4434.64. The grand total for all services is $39,168.74, and the expenses would be $15,690.78.

### EXTRAVAGANCE.

From the transcript, it has been impossible to set up the total exact amount allowed by the Board of Supervisors and turned over by the Auditor and Treasurer to the District Attorney for this purpose for the period named. The exact figures should be obtained from the Auditor. In fact, all of this data should have been available in the

(Continued on Twelfth Page.)

# HARBOR TAKES AMAZING JUMP.

## *In Eight Years Trade Goes Up Nine Hundred Per Cent.*

## *Vast Tonnage Increase Shown by Collecter's Report.*

## *Steamers of Fifty-six Lines Make Regular Calls.*

The remarkable growth of Los Angeles Harbor since 1913, the enormous increases in tonnage, imports and exports were revealed yesterday when Collector of Customs Elliott made public a report, the compilation of which has just been completed.

The statement shows that in 1913, only eighty-one foreign vessels, with a total tonnage of 56,712, entered the port. The total imports for that year were valued at $2,447,601, while the exports amounted to but $283,862.

For the first nine months of 1921 imports valued at $9,411,282 passed through the port, and export values reached a total of $19,984,577.

TEN MILES OF WHARVES.

Nearly ten miles of deep-water wharves are at the disposal of the ships that enter Los Angeles Harbor today. Nine years ago less than one-third of that wharfage was available, the report shows.

In 1913 not more than six offshore freight lines included Los Angeles Harbor in their list of ports of call. Today vessels of fifty-six lines make regular calls here.

In the first year covered by the statistics there were forty-one persons employed in the office of the Collector of Customs. Today there are but twenty-nine persons handling 900 per cent more business than in 1913. The decrease in the working force in the face of enormous increase in routine work is explained by the present degree of efficiency that has been attained in the office.

IMPORTS AND EXPORTS.

The figures that follow reveal more clearly than words just what the growth of the harbor has been in the period covered by Collector Elliott's statement.

| Year | Imports | Exports |
|---|---|---|
| 1913 | $2,447,601 | $283,862 |
| 1914 | 2,841,000 | 1,606,540 |
| 1915 | 3,541,000 | 2,000,000 |
| 1916 | 4,358,714 | 3,687,000 |
| 1917 | 3,283,567 | 6,276,413 |
| 1918 | 3,283,567 | 6,276,413 |
| 1919 | 7,716,219 | 17,760,522 |
| 1920 | 9,411,282 | 19,984,577 |

| Year | Receipts |
|---|---|
| 1913 | $ 749,808.26 |
| 1914 | 775,781.49 |
| 1915 | 1,082,567.61 |
| 1916 | 993,948.91 |
| 1917 | 1,719,010.13 |
| 1918 | 936,194.51 |
| 1919 | 1,196,670.13 |
| 1920 | 1,776,160.75 |
| 1921 | 1,047,219.85 |

Records for vessels entering and clearing port show:

| Year | Entered—No. | Entered—Tonnage | Cleared—No. | Cleared—Tonnage |
|---|---|---|---|---|
| 1913 | 81 | 56,712 | 28 | 16,048 |
| 1914 | 194 | 140,736 | 97 | 68,176 |
| 1915 | 194 | 140,736 | 97 | 144,972 |
| 1916 | 194 | 140,736 | 97 | 144,972 |
| 1917 | 199 | 207,023 | 100 | 207,511 |
| 1918 | 199 | 207,023 | 100 | 207,511 |
| 1919 | 170 | 175,113 | 81 | 197,527 |
| 1920 | 170 | 175,113 | 81 | 197,527 |
| 1921 | 543 | 564,000 | 274 | 288,000 |

# GRIEVES AT SON'S DEATH; TAKES LIFE.

## *Broker Also Mentions His Failing Health in Letter Penned Before Shooting.*

"My reason for this act is despondency over the death of my son, my failing health and general business conditions. My business affairs to date are in good condition."

With the above note on his desk, E. W. Kent, member of the Kent & Flint Co., with offices in the Grosse building, early last night shot himself first through the body and then through the brain. When police called by officials of the building arrived, Mr. Kent was unconscious and died a short time later in the Receiving Hospital.

Police Detectives Curtiss and Davidson who investigated the suicide learned that Mr. Kent lived in an apartment house on South Alvarado street. From friends they discovered that his wife is seriously ill and that his son died a short time ago.

Mr. Kent was an investment broker and is said to have been at one time a member of the Public Service Commission of Minneapolis. His original home was in Canton, O., it is stated.

## *Beauties Are to Boost Film Fair in East.*

A tour of a "Congress of Cultural Beauty," as the press agent calls it, will be made just prior to the first annual exposition of the motion-picture industry here in January. The congress will consist of twenty young women of Los Angeles, skilled in music, dancing and drama; and ten motion-picture actresses. The artistic development of the Southland will be stressed by them in exhibitions in forty cities of the United States and Canada, said the announcement yesterday. They will travel on a special train. The tour will have its own band, orchestra, male quartet and a complete motion-picture producing organization, according to the plans.

WHITMAN ACQUIRES BROGUE.

Gayne Whitman, leading man at the Morosco Theater, will don an Irish brogue in "Happiness," the play which will follow the "Tailor-Made Man" Sunday. He couldn't find anyone with a good old-fashioned brogue to talk with until he happened to pass a half-built house in Hollywood where two workmen were discussing current events. Whitman joined in and was accepted without comment.

# *IMPORTANT DEALS ON BROADWAY.*

## *Two Realty Transactions Foreshadow Additions to City's Business District.*

Two important Broadway realty transfers, which foreshadow the erection of noteworthy additions to the business district, were announced yesterday by Metcalf & Ryan, realtors. I. Eisher, president of the Sun Drug Company, has purchased outright the southeast corner of Ninth street and Broadway from the heirs of the David B. Alexander estate at a cash consideration of $250,000. The property, at present improved with a three-story building, has a frontage of ninety feet on Broadway, with a depth of ninety feet on Ninth street, to an alley at the rear. The upper floors are used for a hotel, while the first floor is occupied by a drug store.

The property was purchased by Mr. Eisner as an investment, and no immediate improvements are contemplated, according to a statement made by him yesterday. With the expiration of the present leases, which have about a year to run, improvements probably will be undertaken, and a twelve-story building of fireproof construction, presumably of the loft type, will be erected on this site.

The Sun Realty Company, of which Mr. Eisner is president, also has acquired a fifty-year lease on the property at 826-832 South Broadway from the heirs of the Wilcox estate at a total lease consideration of approximately $750,000.

The property, 60 by 150 feet, is occupied by a two-story store building, but plans are under consideration for the erection, with the expiration of the present leases, of a modern structure of eight or ten stories, according to Mr. Eisner. In these transactions Metcalf & Ryan represented both the buyer and the seller.

# *Inheritance Tax Law Held to be Not Retroactive*

Reversing a decision of the Superior Court in this county as well as overruling the inheritance tax appraiser, the Supreme Court, in a ruling handed down at San Francisco yesterday, held that the California inheritance tax law is not retroactive, and ruled that the widow of the late Benjamin M. Frees of Monrovia could not claim exemption on $677,506 of his estate.

Mr. Frees came to Monrovia from Chicago in 1919, with $1,000,000. The court held that this, according to the Illinois law, was his separate property, that $300,000 accumulated here before 1910 is exempt while $200,000 accumulated after that date is subject to inheritance tax.

Mrs. Frees had sought to exempt half the total value of the estate. The Superior Court in this county had fixed the tax at $15,069 after a State inheritance tax appraiser had judged that $81,506 should be paid as inheritance tax.

# STORM ON WAY TOWARD NORTH.

## *More Than Third of Inch of Rain Gauged Here.*

## *Forest Fires Are Extinguished by Downpour.*

## *Damage to Beans Reported; Washout on Espee.*

Precipitation recorded up to last night was as follows:

| | Storm. | Season. | Last season to date. |
|---|---|---|---|
| Los Angeles | .39 | .39 | .04 |
| Escondido | 1.00 | 1.00 | .... |
| Whittier | .46 | .49 | .... |
| Pasadena | .11 | .12 | .03 |
| Glendale | .33 | .33 | .... |
| Glendora | .24 | .24 | .03 |
| Long Beach | .60 | .60 | .... |
| Santa Barbara | .06 | .10 | .30 |
| Riverside | .65 | .... | .... |
| Sierra Madre | .16 | .16 | .... |
| San Diego | 1.10 | .... | .03 |
| San Bernardino | 1.10 | .... | .18 |
| Highland | .66 | .... | .... |
| Rialto | 1.10 | .... | .... |
| Colton | .92 | .... | .... |
| Fontana | 1.54 | 1.61 | .03 |
| Santa Ana | .35 | .35 | .03 |
| Redlands | .37 | .41 | .01 |
| Monrovia | .50 | .50 | 1.02 |
| Ontario | .50 | .75 | .04 |
| Pomona | .15 | .17 | .07 |
| Brawley | .93 | 6.25 | .... |

A rainstorm, well in advance of the normal beginning of the rainy season, swept over Southern California yesterday, rapidly traveling northward, and probably will drench the entire State. An immediate benefit was in extinguishing the forest fires that have been raging, despite the labors of fire fighters, in many sections of the mountain regions.

By 5 p.m. .39 of an inch had been registered at the local Weather Bureau. The rainfall for September, 1920, was only .04 inches. In September, 1919, the heaviest rainfall for a September in many years visited Los Angeles—1.29 inches.

The storm drifted northward from the sea. It began raining in San Diego late Thursday afternoon and by 5 a.m. yesterday it had broken all records there for September for fifty years with a precipitation of 1.10 inches. The storm was general over San Diego county, with nearly two inches reported from the mountain districts.

The storm extended into Arizona and covered the Imperial Valley and the contiguous Arizona valleys. A rainfall of .93 of an inch at Brawley between midnight and noon was general over the Imperial Valley. It made the season's rainfall total 6.25 inches, the heaviest Imperial Valley total yet recorded for this time of year.

A bad washout was reported on the Southern Pacific, near Ogilby, and all main line trains were detoured through the Imperial Valley. The Sunset Limited was somewhere in the neighborhood of the cloudburst that caused the washouts, and late last night had not returned to Niland. It was feared the train had been caught between two washouts, and fear also was expressed for two automobile parties

(Continued on Seventh Page.)

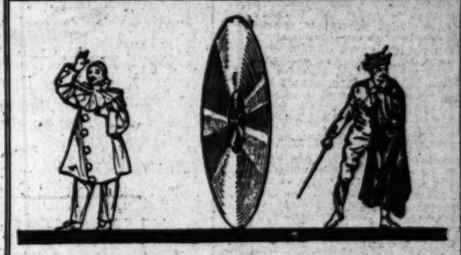

New Victor Records for October on Sale Today

*Popular Songs*

18796—"Honolulu Honey" ..... Charles Hart—Elliott Shaw
85c—"Sweet Hawaiian Girl of Mine" ..... Charles Hart—Elliott Shaw
18794—"Melon Time in Dixieland" ..... Billy Murray & American Gt.
85c—"Irish Home, Sweet Home" ..... Billy Murray—Monroe Silver
18793—"We'll Dry Your Tears When You Cry" ..... William Robyn
85c—"In the Heart of Dear Old Italy" ..... Sterling Trio

*Dance Records*

18790—"Tia"—Fox Trot ..... All Star Trio & Their Orch.
85c—"Mimi"—Fox Trot ..... All Star Trio & Their Orch.
18785—"In a Boat"—Fox Trot ..... Paul Whiteman & His Orchestra
85c—"Sweetheart"—Fox Trot ..... Paul Whiteman & His Orchestra.
18791—"Baltimore Buzz"—Fox Trot—Zutie Blake & His Shuffle Along Orchestra
85c—"Sunshine Days"—One Step Zutie Blake & His Shuffle Along Orchestra
18797—"Bring Back My Blushing Rose"—Medley Fox Trot—Shilking Orchestra
85c—"Stolen Kisses"—Fox Trot ..... E. Coleman and His Orchestra
18788—"A Baby in Love"—Fox Trot ..... Hackel-Berge Orchestra
85c—"The Last Waltz"—Medley Waltz ..... Hackel-Berge Orchestra

*Vocal and Instrumental*

42782—"Where the Lazy Mississippi Flows" ..... Olive Kline—Elsie Baker
$1.00—"Pale Moon" ..... Lucy Isabelle Marsh
18140—"Springs Awakening" (Waltz song) ..... Lucy Isabelle Marsh
$1.50—"The Nightingale" ..... Lucy Isabelle Marsh
35716—"In a Monastery Garden" Victor Concert Orch. with Male Chorus
$1.25—"Romance" ..... Victor Concert Orchestra
18793—"Carle Josh Buys a Victrola" ..... Cal Stewart
85c—"Opera at Punkin Centre" ..... Cal Stewart

*Red Seal Records*

74698—$1.75—"Finlandia" (Symphonic Poem) ..... Philadelphia Orch.
64949—$1.25—"Golliwog's Cake-Walk" ..... Serge Rachmaninoff
64977—$1.25—"Hungarian Dance—No. 11 in F Sharp Minor" ..... Mischa Elman
64964—$1.25—"In the Shade of the Palms" (From "Floridora") Da Gogorza
64983—$1.25—"My Laddie Boy" ..... Sophie Braslau

*Mail orders given prompt attention.*

FRANK J. HART
SOUTHERN CALIFORNIA MUSIC COMPANY
332-334 SOUTH BROADWAY, LOS ANGELES

# SCREEN CENSOR "KICKS" POUR IN.

*Protests to be Read When City Council Acts.*

*Attorney Busy Drafting the Proposed Ordinance.*

*Battle of Opposing Factions Grows More Heated.*

When Councilman Wheeler dug out of the dust-covered files at the City Hall the long-forgotten motion-picture censorship ordinance No. 27778, he started a war that will long be remembered in Los Angeles as one of the most exciting and vigorously fought contests in the city's history. It was indicated yesterday as additional letters arrived at the City Hall both protesting and favoring film regulation by a board of seven to be appointed by the Mayor.

The proposed ordinance creating the commission is now being prepared by City Attorney Stephens under instructions of the City Council issued over the objections of President Criswell and Councilman Sparks. When the ordinance reaches the City Council next week representatives of both the censorship and anticensorship groups are expected to storm the City Hall and appear before the City Council in large numbers to present arguments before the final vote is taken.

In view of the large number of communications arriving at the City Hall, the City Council yesterday agreed to postpone the reading of further letters until the ordinance is presented, when all letters on the subject sent to the Council will be read.

PASTOR IS ANTI.

As showing that not all of the ministers of the city are in favor of the creation of the proposed board of film censors which shall preview and approve by licensing all motion pictures to be shown in the city was shown yesterday when Rev. W. S. Edmondson, pastor of the First Methodist Church at Hollywood Boulevard and Vine street, and chaplain of the Hollywood post of the American Legion announced that he will preach a sermon tomorrow morning against censorship, his subject being, "The Phrisee and the Publican, and the Ministers' Meeting on Censorship." Chaplain Edmondson was the center of attack at a recent meeting of the Ministerial Union when he defended the motion-picture industry, and it is expected that during the sermon tomorrow morning he will hurl some heavy verbal shells into the camp of the censorship forces.

Rev. R. P. (Bob) Shuler, pastor of Trinity Methodist Church, one of the leaders in the group asking for censorship, yesterday issued a statement explaining a remark he made during his address before the City Council referring to the Chamber of Commerce's stand against censorship. Rev. Mr. Shuler in his statement yesterday said: "Our position simply is that a few directors of the Chamber of Commerce should not go on record as opposing the churches and moral element in this fight until they are sure that the membership of their body is thus minded."

PLANS WIDE PROTEST.

The Sanity League of America, which has its national headquarters in the Union League Building, is sending letters to its 14,000 members in this city asking them to write to the members of the City Council protesting against film censorship. President Baker P. Lee of the organization announced yesterday. Rev. Mr. Lee also announced that the league is arranging a mass meeting to be held at one of the large Hollywood motion-picture studios next Monday or Tuesday evening, at which prominent speakers will oppose film censorship.

"The proposed board of film censors," said Mr. Lee, "is undemocratic, and would be, if enacted, an oppressive blue law. The people are absolutely against it, and I cannot believe that the Council will, when the views of the citizens are known, pass it."

RESOLUTION OF PROTEST.

The following resolution has been adopted by the executive committee of the Los Angeles branch of the Actors' Equity Association:

"Whereas, It is the sentiment of this organization that censorship is an un-American, unjust and unnecessary measure, and, therefore for the city of Los Angeles, at present the home of the motion-picture industry to go on record as being in favor of any film censor board or film commission, would work an injustice to the entire industry, therefore,

"Be it resolved, that this association is opposed to the censorship measures now pending before the Los Angeles City Council, and,

"It is further resolved that a committee of eight members of this association be appointed to wait upon the City Council and to confer with the Producing Managers' Association and other interested civic organizations, to oppose censorship or film surveillance in Los Angeles."

The anticensorship committee appointed by the Actors' Equity Association consists of Ralph Lewis, chairman; Wedgwood Nowell, secretary; Charles Thurston, Myles McCarthy, Mitchell Lewis, Florence Deshon, Eva Thatcher and Mrs. W. P. Carleton.

WHEELER RETURNS.

Councilman Wheeler, who has been attending the sessions of the League of California Municipalities at Santa Monica, returned to City Hall yesterday to find that his coming had been awaited so that the question might be put to him: How are you going to vote on the censorship ordinance? The Councilman declined to answer the question, saying that he would decide after the ordinance was presented and read.

When told that the measure, as recommended by the Public Welfare Committee of the City Council during his absence, calls for the giving to a board of seven censors sole power, without the right of appeal by exhibitors, of licensing all films to be shown in Los Angeles and of prohibiting, by refusing to license, all films which, in the judgment of the board, should not be exhibited, Councilman Wheeler said:

"This was not my idea at all. I wanted a board to act as advisers to the City Prosecutor, with power to set aside his rulings, in case the board so decided. I wanted the present practice of regulation of films by the City Prosecutor to continue in force, and simply add a board to act as a court of appeal."

MARRIAGE ANNULLED.

Jessie Belle Ashby yesterday was granted an annulment by Superior Judge Shenk of her marriage to Harry G. Ashby. The annulment was granted on statutory grounds.


*This Store Keeps Open All Day Saturday*

Telephones: Broadway 4701 Automatic 10381

# J. W. Robinson Co.

Seventh and Grand

Store Opens 9 a.m. Closes 5 p.m.

## THE TOY CIRCUS 10 TO 4 SATURDAY

### Bring Your Friends!

*SATURDAY will be a great day for boys and girls. Robinson's are having a Toy Circus that will be just like a big circus, with a parade of animal cages, clowns, dancers and music. There will be a big tent, where real trained animals will perform; side shows and acts by fancy dancers. It will be going on nearly all day long.*

*All boys and girls are invited to come and bring their friends. The Circus will start at 10 a.m. and close at 4 p.m.*

TOY DEPARTMENT—FIFTH FLOOR

## Girls' Dresses

THE youthful miss at the left is enjoying the Circus in a Frock of brown velvet trimmed with gold embroidery and wooden beads, while her little friend wears a brown serge with a most unusual Roman striped sash tied at each side. They are just two of many charming styles that may be found at Robinson's for girls. The velvet frock is priced at $35.00—the serge, at $18.50.

GIRLS' SECTION—FOURTH FLOOR

## Boys' Suits 2-Knickers $16.50

IF one is all of 7 or even 18, one will wear a Suit of Cassimere or worsted in one of the four models that are now being shown at the Boys' Store at this low price. One of them is illustrated. There are many dark shades and mixtures from which to choose. Each Suit has two pairs of knickers.

Saturday, Boys' Two-Knicker Suits at $16.50.

BOYS' SECTION—FOURTH FLOOR

## Growing Girls' Shoes $7.50

GROWING Girls' High Shoes with the roomy round toe and also the English toe will be on sale Saturday at this low price.

They come in broken sizes in black calf and kid, Russia calf, brown kid and white buckskin.

273 Pairs Growing Girls' Fine Shoes in sizes 2½ to 7, though not all sizes in all styles.

Saturday they are marked at close to half their real values—$7.50.

FOURTH FLOOR

## Lead Soldiers $1 a Box

FOR Toy Circus Day, Enameled Lead Soldiers have a very low price—$1.00 a box.

There are Americans, Hindus, British, Moors, Spanish, Indians, French, Scotch—all in the appropriate uniforms.

There are six soldiers on horseback, or 12 one foot, in each box.

For Saturday—200 boxes at $1.00.

FIFTH FLOOR

## A Mechanical Boat $1

A REAL mechanical Boat that really runs! It is painted a bright red with trimmings of black and white and two smokestacks make it look just like a Big Boat.

It is priced at just $1.00.

FIFTH FLOOR

## Jointed Dressed Dolls $1.00

DOLLS like these ordinarily sell at more than six times as much. It is years since one could buy them at a price so low. They have sleeping eyes, beautiful wigs and beautiful clothes, even to dainty little shoes and stockings.

Saturday they will be on sale at $1.00.

FIFTH FLOOR

## Young Men's Suits at $29.50

THE particular young man wants a particular Suit. A Suit that comes up to a certain standard of excellence in fabric, style and make.

These Suits at Robinson's, though priced low, are in every respect worthy of the particular young man's consideration. They are made of fine quality, all-wool fabrics in the season's best weaves and colors. They are hand-tailored to Robinson's 35 rigid specifications. Sizes 32 to 36. Priced at $29.50.

FIRST FLOOR—HOPE STREET ENTRANCE

## Misses' New Autumn Suits and Coats

EQUALLY appropriate for school or dressier wear is a Suit of Yalama cloth—soft, pliable and rich, with collar and cuffs of Nutria or mole. The jacket has the loose box lines so becoming to slender figures and the sleeves are the flowing ones that Jenny favors. Colors are Volnay red, navy and brown. The price is very low—$45.00.

For a Coat, if one is young and slender—or if one is not so slender—nothing could be prettier than the one of silvertone bolivia with its big shawl collar and loose sleeves trimmed with stitching. It may be had in either the new French brown or in navy blue at the low price of $37.50.

THIRD FLOOR

## Misses' Frocks

GRAY duvetyn embroidered in black gives the tricotine Dress at the left a different look and the pleated insets at the bottom of the skirt add further to the newness of this model. It is priced at $39.50.

In the Frock at the right, black Canton crepe is enlivened by a girdle of colored wooden beads. It is youthfully bloused and follows the line of the favored sleeve. It is priced at $35.00.

Other Misses' Frocks are priced beginning at $29.50.

THIRD FLOOR

## Boys' New Sweaters

JUST in, is a shipment of New Sweaters for the boys of 4 to 12 years. They come in three groups: Some have collar, cuffs, chest stripes and bottom trimmed with a contrasting color. These are priced at $5.95.

Shaker weave in heather mixtures in either plain or striped styles are priced at $6.50.

For the larger boy, Shaker weaves in school colors are priced at $8.50.

BOYS' STORE—FOURTH FLOOR

## Jersey Cloth Pure Wool 54 Inches $1.95

SATURDAY—one day only—Robinson's are offering full 54-inch pure wool Jersey Cloth in the wanted colors at close to the manufacturer's price.

This Jersey Cloth is of fine quality, clean knit with no breaks or imperfections of any kind, and the colors are clear. Colors are taupe, navy, walnut, sand, Harding blue, delft, Afgar, rust, Java, midnight, Collie, Copenhagen, henna and black.

Saturday only, $1.95 a yard.

SECOND FLOOR

## Boys' School Blouses $1

SPORTS and negligee Blouses of percale, khaki or blue chambray in sizes 6 to 15 are just the thing for school wear. They are marked at the very attractive price of $1.00.

BOYS' STORE—FOURTH FLOOR

## New Sports Hats

SOFT, crushable felts, velvets and duvetyns make the new Sports Hats at Robinson's exceedingly alluring. Some are simply fashioned, and some are trimmed—a little, but all have the saucy or demure air (according to one's type) that goes in Robinson Sports Hats. They are priced beginning at $12.75.

THIRD FLOOR

## Boys' School Hose at 50c

THE durable kind of Hose that the school boy needs. The toe and heel are reinforced and the top is triple stitched. The black is fast.

For Saturday they are priced at 50c a pair.

BOYS' STORE—FOURTH FLOOR

s' Suits
Knickers
16.50

all of 7 or even 18.
ill wear a Suit of
or worsted in one of
odels that are now
n at the Boys' Store
price. One of them
d. There are many
s and mixtures from
oose. Each Suit has
f knickers.
Boys' Two-Knicker
6.50.
ON—FOURTH FLOOR

s Suits
0

s a particular Suit.
ertain standard of
e.
gh priced low, are
icular young man's
ne quality, all-wool
and colors. They
rigid specifications.
ENTRANCE

veaters
eaters for the boys
e in three groups:
rigos and bottom
These are priced
e in either plain or
es in school colors
FLOOR

uses $1
percale, khaki or
are just the thing
at the very attrac-
FLOOR

e at 50c
the school boy
reinforced and the
fast.
50c a pair.
FLOOR




## MONTANA BIDS BOOZE GOOD-BY.

*"Bull" of Wrestling Fame is Made American Citizen.*

*"Do You Promise to Obey Dry Law?" Court Asks Him.*

*He Swallows Hard Twice and Then Answers "Yes."*

Luigi Montagno, known in local wrestling and motion-picture circles as Bull Montana, was made a full-fledged American citizen by U. S. District Judge Bledsoe yesterday.

Having attended the school of naturalization, it was not necessary for him to undergo any examination by the court, or Naturalization Examiner Jones.

The record shows that the redoubtable Bull is of Italian birth, having first seen the light at Voglera, Italy, May 16, 1887. He lives at 237 South Olive street. He came to the United States on the steamer Algeria, June 12, 1906. He has been a resident of California since 1917.

Montagno asked that his name be changed to Louis Montana, and his request was granted.

When "Bull," with seven other Italians, stood in front of the court to take the oath, Judge Bledsoe told them plainly that although born and reared in Italy, they would be expected to obey the Eighteenth Amendment to the Constitution relating to the liquor traffic. The country is dry, he said, and if they did not care to play the game according to the rules that had been adopted by the people of this country, those who thought more of their appetites and the liberty according to their Italian views, were not wanted as citizens. Montana winked hard. Looking straight at "Bull," the court said. "Do you promise to obey the liquor amendment?" "Yes, sir," answered "Bull," and he swallowed twice before he said it.

The following countries were represented in the list of successful applicants: Subjects of Great Britain, seventeen; Germany, seven; Austria, four; Italy, eight; Russia, six; France, two; Sweden, four; Mexico, two; Holland, two, and one each from Turkey and Spain.

## BUILDING SETS NEW MARK HERE.

*September Permits Call for Structures Worth More Than Eight Millions.*

All monthly building records in the history of the city were broken during the thirty-day period which ended yesterday, it was announced last evening by Chief Inspector of Buildings Backus, the total number of permits for September being 3931 for structures of a total valuation of $8,302,665. During the same month last year, 2515 permits were issued for buildings valued at $7,221,444.

From January 1 until the month which ended yesterday, there were issued 25,111 permits, as against 21,792 issued during the same period of 1920, and the buildings authorized this year were valued at $33,125,236, compared with last year's valuation of $43,503,441.

This year to date was the greatest similar nine-month period in the city's history, Chief Inspector Backus said.

## CONTINUES TO OPERATE.

**Factory, Scene of Fire, To Be Running Full Blast Today.**

The Frank Graves Sash, Door and Mill Company, 263 North Avenue 19, which was the scene of a spectacular fire Thursday night, will be running full blast today, according to R. E. Imhoff, general manager.

Temporary offices were completed yesterday and telephones installed to take care of the firm's business. The mill continued to operate yesterday. Mr. Imhoff placed the damage at $75,000. The origin of the fire is unknown.

Mrs. Elzie B. Lynn,
Formerly Miss Gertrude Saathoff.

## WIRES TELL SECRET OF DAN CUPID.

*Marriage in Spokane is Revealed Through Message That Spoiled Realty Deal.*

Cupid stands in with the telegraph companies. He has an unlimited frank. Sometimes when he makes use of it he spills the beans. He did so yesterday at Hollywood; crabbed a real estate transaction and disclosed the "Q. T." marriage of Miss Gertrude Saathoff, owner of a big bungalow court at 5644 Sunset Boulevard.

Last month Miss Saathoff paid a visit to friends at Spokane, Wash., leaving her sister, Miss Kate Saathoff, in charge of the court. A proposed purchase of the court, calling for an exchange in part payment for property in Spokane, was accepted by Miss Kate subject to the approval of the owner, who was wired to inspect the Spokane business corner.

"Sell," wired Miss Gertrude Saathoff, and the message was signed "Gert."

"Please give me the Spokane address of the sender of this wire," Miss Kate asked the telegraph company.

"The wire was sent by Mrs. Elzie B. Lynn," came the answer, giving the name of a leading hotel there as the address.

"Is that a man's name or a woman's name?" puzzled Miss Kate, blinking her eyes in a quandary.

Then cupid got busy and told the truth.

Then Gertrude Saathoff was married September 14 to Elzie B. Lynn, oil man of Spokane. The ceremony was performed by Rev. C. Divine, and was to have been kept a secret until Christmas.

"The sale is off. Why take every thing to Spokane?" wired Miss Kate to her sister. "Bring your surprise husband to Los Angeles, which is good enough for me, and we will celebrate Christmas here."

"It was that man's first name which puzzled me," said Miss Saathoff yesterday, "and as Cupid has spilled the beans I might as well tell the facts."

## WOMAN MAY RECOVER.

**Hope Held Out for Mrs. Paul Taber: Mexican Detained as Assailant.**

Mrs. Paul Taber, 20 years of age, who was seriously injured several days ago when she was hurled from an automobile at Bellevue avenue and Glendale Boulevard, was reported by physicians of the St. Vincent's Hospital to be slightly improved yesterday. Surgeons declared yesterday that she may recover. Police Detectives Cline and Cato, who arrested Charles Lopez, a young Mexican, and charged him with having thrown the woman from the machine, declared yesterday that they are holding the prisoner on a charge of assault with intent to commit murder. The charge will be changed to murder if Mrs. Taber does not recover.


The Art of Shading
New-Day Windows

The windows of a home stand out conspicuously and if their fitments are not in harmony with both interior and exterior, they destroy the attractiveness of an otherwise well-appointed home. T-W (Talbert-Whitmore) Shades are made in grades to meet every need. The booklet we have prepared, entitled "The Art of Shading," tells how to select the right shades and colors. A copy and samples upon request.

Ask Your Dealer for T-W Shades.

Talbert-Whitmore Company
Mfrs. and Wholesalers Exclusively
3620 Lacy St., Los Angeles

Talbert-Whitmore Quality Shades

# THIS STORE WILL BE OPEN ALL DAY SATURDAY

Hale's GOOD GOODS
541-543-545 S. BROADWAY

**Neckwear**

—$2.00 Vests with collars and cuffs to match. Made of fine net and lace. Special price ..... $1.00
—$4.00 Vests of net, with Buster Brown or tuxedo collar trimmed with real lace. Special price ..... $3.00
—$2.00 Drape Veils, square and long veils in black, brown and navy blue. Special price ..... $1.00
(Hale's—Main Floor)

**Gloves**

—$3.50 Imported Long Kid Gloves, overseam style. Hale specials for Saturday, the pair ..... $4.75
—$3.75 Imported Real Kid Gloves, short gloves with two clasps, overseam sewn. Special price ..... $2.75
—$2.00 Long Silk Gloves, 16-button length. White, black, beaver, pearl gray and mode. Pair ..... $1.25
(Hale's—Main Floor)

## Saturday Is Coat Day At Hale's

Hundreds of new coats have been added to our popular priced lines during the past week. We now have on hand a truly superb collection of Fall and Winter coats for women—one of the best to be found in all the city—and the most moderately priced. The styles are almost endless in variety. The materials include Bolivia, Pollyanna, Normandy and Panvelaine. Brown, navy, deer and Sorrento are the colors. Prices range

**$24.50, $29.50, $34.50, $45.00 and on up to $98.00**

## Luxurious Plush Coats

**—Plain Coats, $14.75 —Fur Trimmed, $22.50 to $125**

—Most any style of plush coat you could desire—look for it at Hale's and you'll find it, with a price that will astonish you with its lowness.
—All lengths, all manner of trimming—a really remarkable assortment.
(Hale's—Second Floor)

**Girls' Coats $10**

Stylish new coats for girls of 6 to 14 years. Made of cheviot and heather mixtures. Some have fur trimmed collars, others have collars of pressed plush.

**Girls' Coats $15**

Coats of velour, broadcloth and Bolivia in handsome new styles. Some have loose flare back, others are belted. Many styles and colors to choose from. 6 to 14-year sizes.

**Girls' Jumper Dresses $5**

Girls' jumper dresses of Jersey, blue or brown, piped in contrasting colors. Hale specials for Saturday, $5.00.
(Hale's—Third Floor)

**Knit Underwear**

—Women's Vests, pink or white Balbriggan vests with bodice top. Small sizes ..... 50c
—Women's $1.75 Vests, lisle body, with silk tops. Pink only. Bodice top ..... $1.25
—Women's Pink Union Suits, bodice top and tight knee. Regular sizes. $1.25 values ..... 85c

**Undermuslins**

—Extra Size Corset Covers, tight fitting. Plain or embroidery trimmed. $1.00 values ..... 65c
—Estrella Drawers for women. Lace and embroidery trimmed. $1.75 values for ..... $1.00
—Philippine Hand Embroidered Night Gowns, beautiful patterns. $5.00 values for ..... $2.95

**Silk Underwear**

—$2.50 Camisoles of crepe de chine and wash satin. White, flesh color, navy, brown and black ..... $1.50
—$3.95 Envelope Chemises of crepe de chine and wash satin. Tailored and fancy styles. Special ..... $2.95
(Hale's—Third Floor)

ANOTHER BIG

## $5.00 Day IN THE Millinery Section

*—TRIMMED HATS, including beautiful black hats for dress and street wear, and many other hats that are smart and new. Extraordinary values at ..... $5*
*—TAILORED HATS in black and colors ..... $5*
*—FELT SPORT HATS with rolling brims and pompom ..... $5*

—Nowhere else will you find such a truly remarkable assortment of smart new millinery to choose from at so low a price.

CHILDREN'S BEAVER HATS —Hale Specials.... $5

## Women's Corsets $2.50

**Odds and Ends in Special Sale**

Odds and ends from discontinued lines of corsets go on special sale Saturday at $2.50. Front and back lace models with medium low bust or elastic tops. Made of brocade or coutil in flesh color or white. Not all sizes in each style, but there are all sizes in the lot.
Nemo Circlet Brassieres, self adjustable—no hooks or eyes. They do for the figure above the waist what the corset does below. Sizes 34 to 50. Prices ..... $1.50 and $2.00
(Hale's—Third Floor)

**$6.50 Crepe de Chine Waists for $4.95**

A collection of attractive blouses worth $6.50 will be featured on Saturday at $4.95. Tucked, pleated and lace trimmed styles with long and short sleeves. Navy blue, flesh color and white.
—Pongee Waists, a variety of styles with high or low necks and long or short sleeves. $5.00 values. Specials for Saturday ..... $3.95
—Extra Size Waists of crepe de chine. An assortment of good looking styles designed especially for stout women. Sizes 46 to 54. Black, navy blue, flesh color and white. $8.50 values for ..... $7.50
And extra size waists worth $12.50 for ..... $9.50
(Hale's—Third Floor)

**Outsize Petticoats $4.50**

Women's outsize silk Jersey petticoats with fancy flounces. Dark colors for Fall. Hale specials, $4.50.
(Hale's—Third Floor)

**Fiber Silk Sweaters $13.50**

These fiber silk sweaters have been reduced from a higher price. Black, navy, orchid and pink.
(Hale's—Third Floor)

**Silk Jersey Petticoats $3.95**

Women's silk Jersey petticoats in two-toned colorings. Regular sizes. Specials for Saturday, $3.95.
(Hale's—Third Floor)

**Hosiery Specials for Saturday**

—Women's Silk Hose, full fashioned with reinforced lisle tops. Black, brown, gray and Russian calf. Specials for Saturday ..... $2.25
—Women's Silk and Fiber Hose, good looking and serviceable. Black, white, gray and brown ..... $1.00
—Women's Mercerized Lisle Hose, reinforced. Black, white, gray and brown. 60c values for ..... 50c
—Children's Mercerized Lisle Sox, white with fancy tops. Various patterns. The pair ..... 50c
—Men's Fiber Silk Hose, heavy weight. Reinforced heels and toes. Black, white and colors. Pair ..... 60c

**$3.50 Oriental Kimonos $2.75**

Women's kimonos in Oriental colorings that are striking and unusual. Worth $3.50. On sale Saturday at $2.75.
(Hale's—Third Floor)

**22c Muslin at 18c Yd.**

Bleached muslin with a soft nainsook finish. 36 inches wide. 22c regularly. Sale price, 18c yard.
—40c Pillow Cases, bleached, 42x36-inch size ..... 35c
—$1.75 Sheets, bleached and seamless. 81x90 inches. $1.50
—$1.60 Sheets, bleached and seamless. 72x90 inches. $1.40
—$1.45 Sheets, bleached and seamless. 72x90 inches. $1.29
—22c Huck Face Towels with blue or red borders ..... 17c
—40c Turkish Toweling by the yard ..... 29c
—$1.75 Table Damask, heavy, 70 in. wide, yard. $1.25
—$7.50 Pattern Table Cloths, linen. 70x70-in. size ..... $5.25

**$2.00 Breakfast Cloths $1.39**

Pattern cloths in neat conventional designs. 45x45-inch size. $2.00 values for $1.39.

**Wash Goods**

—35c White Outing Flannel, heavy weight, 36 inches wide. Sale price, the yard ..... 30c
—35c Dress Ginghams ..... 25c
—20c Bleached Canton Flannel ..... 15c
—75c White Poplin, yard ..... 65c
—30c Longcloth, the yard ..... 20c
—8c Wash Cloths for ..... 5c

**Buy Rugs on Easy Payments**

9x12-ft. Axminster Rugs for ..... $37.50
8½x10½-ft. Axminster Rugs for ..... $35.00
9x12-ft. Axminster Rugs for ..... $55.00
8½x10½-ft. Axminster Rugs for ..... $50.00
7½x9-ft. Axminster Rugs for ..... $40.00
6x9-ft. Axminster Rugs for ..... $25.00
6x9-ft. Axminster Rugs for ..... $32.50
9x12-ft. Brussels Rugs for ..... $25.00
9x12-ft. Brussels Rugs for ..... $29.75

PUBLISHERS:
THE TIMES-MIRROR COMPANY
OFFICERS:
HARRY CHANDLER, Pres. and Gen. Mgr.
HARIAN OTIS-CHANDLER, Vice-Pres. and Secy.
E. K. PFAFFINGER, Treasurer.
HARRY E. ANDREWS, Assistant General Manager and Managing Editor.
Harry Chandler, Marian Otis-Chandler, E. K. Pfaffinger, Mabel Otis-Booth, Harry E. Andrews, Directors.

Los Angeles Times

EVERY MORNING IN THE YEAR.
DAILY FOUNDED DEC. 4, 1881.—40TH YEAR.

Sworn average circulation for every day of August, 1921.....200,135 Copies
Sworn Sunday only average circulation for August, 1921.....249,833 Copies

OFFICES:
New Times Building, First and Broadway.
Branch Office No. 1, 619 South Spring Street.
Washington Bureau, 604 Hibbs Building.
Delaware Office, 111 West Monroe Street.
New York Office, 286 Fifth Avenue.
San Francisco Office, 742 Market Street.
Paris Office, 420 Rue Saint Honore.

LOS ANGELES (Loce Ahng-hayl-eis)

MEMBER OF THE ASSOCIATED PRESS

The Associated Press is exclusively entitled to the use for publication of all news credited to it or not otherwise credited in this paper and also the local News Published herein.

EASY TO SUIT.

The dispatches told about five persons going to Roscoe Arbuckle's "suit" at one time. That is about the right number for one of Patty's loose-fitting suits.

HOPELESS CASE.

Emma Goldman says that there is more liberty in America than under any other government on earth. Yet Emma has always been striving to break up the government. Looks as if Emma never would be satisfied.

SOMETHING TO CUT.

The most striking product of the Los Angeles municipal farm this year is a seventy-pound watermelon. The city has several melons worth cutting. The Council, however, is not disposed to permit the Mayor to have a free hand in the carving.

AFTER THE FILMS.

The police department has ample power and authority to halt the production of any picture, play or exhibition which is immoral or objectionable. It isn't necessary to have a high-priced and cumbersome board of censors to keep the Los Angeles theaters clean. That is not the full purpose of the censorship crusade. Those who most clamor for censorship would close all theaters if they could.

CATCHING A CAR.

Take the country over and something more than half of the automobiles stolen are recovered and returned to their owners. In Los Angeles the number of cars recovered exceeds 75 per cent. Last year 5527 cars were stolen in Chicago. This was the greatest number in any American city, but 4540 of them were recovered. In New York only 2717 were restored out of 5179 taken. The police and detectives in Dayton made a world's record by recovering more cars than were stolen. Ohio has the world's record for Fords. There are now over 200,000 of them in the Buckeye State. Maybe when a Dayton man loses a Ford he doesn't count it.

PEACE AND PATIENCE.

The British Premier has asked De Valera and his associates to a conference in London with the view of ascertaining how the association of Ireland with the community of nations known as the British Empire may best be reconciled with Irish national aspirations. It should be possible for any Irishmen to participate in a gathering of that character and De Valera does not have to be recognized as either President or barn-stormer to enjoy membership. Lloyd George is certainly indicating patience and a pure passion for peace in his passage with the Sein Feiners. So far as the judgment of the world is concerned England has been more than fair in its recent approaches to the Irish Nationalists.

THE SHELL GAME.

The usually amiable and benevolent hens of California have grown slightly morose during the recent peak attacks of the sun. Many of them are engaged in the embarrassing processes of molting and the burning rays of the orb of day hit the bare spots and make the bird sore and petulant. While in this unfortunate mental frame she is absent-minded and neglectful of her chief mission. She is forgetting to lay the ration or quota of eggs. Just now she is only a half-portion hen. She is working at less than half capacity. The result naturally appears in the egg market. There has been a sharp advance. In some stores 65 cents is now asked where but a few weeks ago only 45 cents was charged. The fact is that eggs are scarce and there are not enough of the genuinely fresh ones to supply the demand. The situation may improve in a day or two, but, with the season as advanced as it is, the housewife may continue to expect to pay 60 cents or more for her breakfast fruit. Blame it on the hen. She doesn't seem to mind.

BEAUTY AND EXPOSURE.

The dean of the Chicago Academy of Fine Arts says that 90 per cent of women are homely. He must be a brave spirit, as he made his assertion to the faces of a number of them. He may not be diplomatic, but he is at least courageous. He says that mystery and elusiveness are the chief charms of women. He declares that we will never have a nation in knickerbockers. They reveal too much. The ugly woman is the one who wears the scant skirt and the daring waist. The bare leg diverts attention from the ugly mug. A woman discloses a buxom chest to turn inspection from her homely face. Yes, that is what the professor says. There is a feeling, however, that he has assumed that all women who dress in the mode are homely. That's where he gets his 90 per cent. He has looked at a short skirt and assumed it to be a mask for a scarred and battered map. We hasten to assure him that his premises are not well-founded. Some of the girls who are very daring in their dress have nothing to be ashamed of when they stand in front of the mirror. The professor's 90-per-cent declaration might stand for Chicago, but it couldn't possibly apply in Los Angeles. In fact, we feel that here the tables are reversed. We are quite certain that 90 per cent of the maids and matrons of the Southland are really beautiful. We refuse to believe that they are baring their legs to hide their complexions.

LAYING THE CORNER-STONE OF THE TEMPLE.

As the date for the opening session of the disarmament conference approaches the international situation is clarifying sufficiently to give an advance view of the attitude of the different nations.

Great Britain hopes to obtain an understanding which will enable her to reduce her present armament expense very materially and, at the same time, to be assured that British interests in the Far East will not be jeopardized.

France is likely to insist that European problems shall be considered, as well as those affecting the Pacific area. She will attempt to secure international agreements by which this country and Great Britain will agree to lend her armed assistance in case Germany attempts a new invasion of French territory.

Japan hopes to consolidate the victories that she has won in successful wars, to continue the exploitation of Siberia and parts of China without running the risk of an armed conflict with the United States.

Italy has no national aspirations to be furthered. She is not immediately involved in the problems of the Pacific area and will occupy a rather neutral position when they are considered. On questions of policy she is likely to favor a rapprochement with Great Britain, as her interests clash with those of the French at a number of points.

Our own government seeks an international understanding which will cause all questions affecting the Pacific area to be settled by an international court of arbitration and which will reduce to a minimum the armaments maintained by Great Britain, Japan and the United States in Pacific waters.

Such are the aspirations of the governments which will be represented. Each of them is chiefly concerned with the thing at hand, with the problems of the hour. The proverbial short-sightedness of governments and diplomats is apparent, and perhaps it is not as serious a fault as appears at first glance. One of the conclusions which Carlyle drew from his extended study of history was that no group of men who believed at the time of action that they were accomplishing a formidable task, that they were reforming the governments of the world, ever succeeded in doing anything of permanent value, that they invariably became bewildered in a maze of abstractions and only made existing conditions worse.

As one views with the added light of two years of experience the result of the Versailles Peace Conference one becomes irresistibly inclined toward the Carlyle view. Hitching one's wagon to a star is a beautiful abstraction, but experience proves that who attempts to give it a practical application generally gets a nasty fall.

There is no mistaking the trend of the times as far as the peoples of the nations that will participate in the conference are concerned. They are impelled by a mutual desire for universal peace. Each people has grown weary of arming ceaselessly against its neighbors. Modern warfare is a horrible thing to contemplate. It has lost its illusions. It leaves even the victors in almost hopeless misery. The sentiment of universal brotherhood has asserted itself. The seeds sown in the Sermon on the Mount are bearing their harvest. Peoples can no longer rejoice at the slaughter of their neighbors.

This consolidation of the popular will is certain to have its effect on the deliberations of the conference. No people desires to see its representatives attend the sessions booted and spurred. No people hopes to gain territorial advantage. Never was an international conference held amid such universal expressions of good will on the part of all the peoples concerned; if the Japanese were either an Anglo-Saxon or a Latin people its success would be assured in advance. The Japanese recognize that they are the only alien element and they are perhaps to be pardoned for their reluctance to make irrevocable commitments.

But the Japanese nation is still in the making. Japanese policies are in a fluid state. Her statesmen recognize that they cannot successfully oppose the united force of the white nations; and they are probably too wise to attempt to repeat the German experience. They know the futility of arming against a combination of powerful nations. They are intensely patriotic, but they have given no evidence of sheer foolhardiness. The Japanese commissioners are likely to recognize and bow to the inevitable.

Those who sincerely desire to see the world turn from war to peace are not expecting all the vexed problems of the nations to be settled at this conference. They will be satisfied if there is a mutual endeavor to substitute justice for force, if the menace of armed conflicts shall no longer threaten international disputes, if there shall be a general disposition to dispense with force as an arbiter. The disarmament conference is only an initial movement in the direction of universal peace. Its deliberations will probably be limited to the Pacific area. But, if it is successful, it will point the way for the nations of Europe to compose their differences. If Mars can once be compelled to cast away his weapons he will no longer appear so formidable.

The disarmament conference should succeed in laying the corner-stone of the temple of peace. That will be a great victory and with that we must be content, even though a generation passes before the structure is completed. A hundred generations have succeeded only in clearing the ground and assembling the workmen. Let us not insist on undue haste, thereby rendering the structure unstable.

THE SPENDING HABIT.

The pay roll of State officers and employees in Illinois under Gov. Small is $4,000,000 more than it was under the administration of Gov. Lowden. Yet Small was elected under a pledge to various reforms and economies that should have made an even better showing than his predecessor. It proves that, unless a man is built right and has a backbone like a walking beam, he cannot really serve the people well. Small is in the hands of the politicians and the machine. No one learns to save. All are ambitious spenders. The situation is much the same in California. Gov. Stephens is too complaisant and too pliant a politician to ever be able to save the taxpayers a dollar of real money. The spenders are fixed in the saddle and nothing less than a complete upheaval of the State will shake them loose. There are many promisers, but none who honestly perform.

TOO MUCH TARIFF TINKERING.

While The Times approves in the main the Fordney tariff bill, now before the Senate, there are certain provisions which, in our opinion, should be modified or eliminated before it is permitted to become a law. Tariff acts have a twofold purpose: equalizing the costs of production here and abroad and raising revenue. American agriculturists and manufacturers must be protected from the competition of cheap foreign labor if they are to continue to pay a wage which makes possible for their workmen and their families to keep up the American standard of living. But, at the same time, some protection against excessively high prices must be given to American consumers. The present high cost of living is a grave problem, and its gravity will be increased if a tariff act is passed which will serve to keep prices at their present level.

One of the objections to the Fordney tariff bill which seems to The Times to be founded on justice is the opposition to the so-called "American valuation plan," a new departure in tariff legislation. Under the present tariff laws and its predecessors ad valorem duties are estimated on the cost of an article at the source where it originates. Under the proposed new plan the cost is based on the wholesale price of similar goods in this country at the time the duty is paid.

As the prevailing level of prices is higher in the United States than almost anywhere else it is apparent that the American valuation scheme will increase materially the amount of tariff collected and, as the tariff is passed along to the consumer, it will mean higher prices. That the price of a given article abroad will be considerably less than the prevailing price in this country is self-evident. If the article could not be purchased in a foreign country for less there would be no profit in importing it.

But there is another and very material objection to the American valuation plan. American wholesalers have been in the habit of making purchases abroad for future deliveries. Under present world conditions it is often necessary to give an order for the goods desired and to make an advanced payment thereon to enable the European manufacturer to produce them. So they are actually purchased from six months to a year before they pass through an American customhouse.

Under the American valuation plan the purchaser is forced to speculate on the probable prevailing price of those goods in our market from six to twelve months in advance. He is compelled to gamble in futures and he will necessarily add the cost of the risk to the selling price of the goods. With the present system he knows when he places an order in a foreign market just what duty he will be compelled to pay. Under the American plan it is all a gamble. It would be tantamount to prohibiting cash sales on the Chicago Board of Trade and compelling the millers to purchase their flour before the wheat is grown. And, just as the millers would be at the mercy of the weather and of political conditions, so would the American purchasers of foreign goods be at the mercy of conditions over which they have no control.

The Times does not question the good intent of those who have favored the American valuation plan. They desired that the ad valorem duty should be estimated on the prevailing price of the article in question at the time it enters the country. On its face that proposition appears eminently just and equitable. But it is apparent that they did not fully appreciate the effect of the innovation on the American importer, that they did not realize that it would keep our foreign trade in a chaotic condition.

Until the stability of trade and the security of life and property are fully established in all civilized countries we must beware of innovations. Let us get back on a prewar basis before we make any further experiments. The present valuation plan has served for several generations. Our commercial and economic position was attained under it. Until the world trade is functioning normally again it seems the part of wisdom to cling to those things whose utility has been demonstrated.

HUMANIZE THE GOVERNMENT.

Charles G. Dawes, the Federal Budget Master, has confined his activities so far to cutting down useless governmental expenses. In so doing he has incurred the enmity of an army of small office-holders who have the singular idea that they and they alone know how the government should be operated. These officials occupy a detached, impersonal relation to the tax-paying public, and few of them have any practical knowledge of business or of the sacrifices the ordinary citizen is compelled to make when he pays out money to keep the government solvent. Many of these men have been in office so long that they have lost the sympathy of contact; and many of them, greedy of power and prestige, care little where or how the money for expenses is secured if they can impress everyone with their own individual importance. Charles Dawes has shown many of them in a ruthless way just how small they are as men as officials.

Certainly they have had their pride or vanity rudely jolted by a man who knows where he is going and what he intends to do when he gets there. Very naturally he has informed them that the personal equation has no consideration at the cashier's desk; that religion, politics and fraternity will not only wreck a first-class bank but will even stagger the government of the United States.

Business, transacted according to the well-defined laws of economics, sees only two sides to every transaction, namely profit and loss. Such a conception has never entered the mind of the ordinary government employee; he is too positively impressed with the fact that the money will be forthcoming, regardless of conditions and regardless of protest.

If Charles Dawes does nothing more than humanize the government he will have accomplished that which no other man hitherto has succeeded in doing. The $400,000,000 or $500,000,000, which reports say he has saved for the taxpayer is of only relative importance if he can bludgeon into the heads of the bureaucrats that the money they are handling like drunken spendthrifts came from the sacrifices, the toil and sweat of over a hundred million of men and women.

It is also true, officially attested, that the officers of the Army and Navy are always running a dead heat to get money, and still more money, for the enlargement and aggrandisement of their respective branches of the military establishment of the government. They have not the slightest idea whence the money came; the vast majority of them never earned a dollar in agriculture or industry, and of course, have no rapprochement with the man or woman who earns his bread in the sweat of the face. The War and Navy secretaries have been more or less hampered in their efforts to retrench and economize by the fact that they have been compelled to accept military opinions as both professional and scientific, and, therefore, authoritative and final.

When the Federal government is brought into intimate relationship with the people, when it is humanized and made representative and responsible, it will function as a business organization run on business principles and in the interests of people who pay out money for its support.

ALL WE'VE GOT TO SAY IS WE'RE GLAD HE DIDN'T GET STARTED SOONER!

No More Interference.

A preacher, referring to the recent drought, told his hearers of a certain deacon who fervently prayed for rain six days and nights.

At last the rain came. It fell in torrents, drowned two of his best cows and washed the foundation from under his house.

Afterwards the resentful deacon went about saying that "he'd a good mind to keep quiet an' jest let Providence run the weather to suit itself."—[Edinburgh Scotsman.

The Way of the Maid.

Blake: It's a beautiful sight to watch a young girl growing into womanhood.

Lake: That's right. So many of them nowadays seem to want to grow into manhood!—[Wayside Tales.

RIPPLING RHYMES.

IDLE REGRETS.

My heart is sore and heavy now;
I'm feeling far from gay; for I am
thinking of the cow that I ran down
today. Ah, black and bitter is my
mood and small relief I find in saying that the cow was stewed or had
a feeble mind. The man who has
a motor car, the which he tries to
steer, should scan the highway near
and far and see that all is clear. But
I was rubbering around, as drivers
often do; I did not gaze upon the
ground or keep the curves in view.
My thoughts from this gray world
of men afar had roved along, in
fancy I was treading then the shining peaks of song. The cow appeared upon the pike, ahead, a rod
or perch, and, oh, the impact then
was like the falling of a church.
The undertakers found it hard
through all the wreck to plow and
harder yet to tell the hard from motor car or cow. The cow is planted
in the earth, beneath a cairn of
stones; the owner tells me she was
worth at least five hundred bones.
My car is to the junkyard gone and
it no more will zip along the highway in the dawn—it's made its final
trip. And I sit here and nurse my
wounds, in misery intense, and cry,
"Odsfish!" and likewise "Zounds!"
and wish I had some sense.

WALT MASON.

SMALL TOWN CALENDAR FOR OCTOBER.

BY BESS MUNN.

October 1—Meeting of the Chautauqua committee at 7:30 at the home of the chairman, Mrs. Henry T. Frisbee. Plans for spring meeting to be formulated.

October 2—Union meeting at the M. E. Church at 7:45 p.m. Sermon on "Disarmament," by pastor of the Congregational Church. Address by Capt. Earl Carlton of the American Legion. Music by choir of the Presbyterian Church.

October 3—Meeting of the City Trustees at 7:30 at the City Hall. Widening of Central street to be considered. Also paving of Frisbee subdivision.

October 4—Rummage sale under the auspices of the City Improvement Association. Proceeds to go toward a flag pole in the city park. Sale to be held from 8 to 6 in the model housekeeping rooms at the high school.

October 5—Meeting of the Enforcement League at the Methodist parsonage at 8 p.m. Candidates for coming city election to be discussed.

Initiation at Masonic Blue Lodge at Elks' Hall. Members from neighboring lodges to be in attendance.

October 6—Parent-Teacher meeting at 3 p.m. at North Main street school. Address by member of the State executive board of the Congress of Mothers. Subject, "Disarmament."

October 7—Dance under auspices of the Eastern Star. Proceeds to go to Masonic Temple Building fund. Tickets $1. Music by Little's Jazz Five.

October 8—Senior Rally on high school campus at 2:30 p.m. Try-out of yell leaders.

October 10—Meeting of City Trustees at 7:30 at City Hill. Petition against widening of Central street to be presented by property owners. Fire department to ask for more hose.

October 11—Meeting of the American Legion at City Hall. Debate on "Disarmament. Debaters, Lieut. Carl Mercer, Sergt. Ross Wellborn, Capt. Jerome McGee and Lieut. Terence Gilluley. The public is invited.

October 12—Meeting of the Current Events Club at the home of the president, Mrs. Edward Munson, at 8 o'clock. "Explorers and Explorations" to be the subject.

October 13—Harvest festival in Elks' Hall. Given by the building committee of the Thursday Afternoon Club. Fortune-telling booth, grab bag, fish pond and kewpie booth included in the attractions. Admission 25 cents.

October 15—Benefit dance in Elks' Hall, given by the city band. Proceeds to go toward new instruments and music. Tickets 50 cents. On sale at Beckman's drug store.

October 16—Baskatball game on high school campus between girls of the eighth grade of the North Main-street school and the freshman girls of the high school.

October 17—Missionary services at 11 o'clock at the Presbyterian Church. Address by Rev. T. L. Seabright of the Iceland Missions. Collection to go to foreign missions. Music by Sunday-school orchestra.

October 18—Meeting of the City Trustees at 7:30 at the City Hall. Discussion on proposed ordinance increasing business license fees. Further discussion on widening Central street. Also paving of Frisbee subdivision.

October 19—Initiation of Odd Fellows. Banquet served by Rebeccas at 10:30. Dancing. Music by Little's Jazz Five.

October 20—Meeting of library committee of the City Improvement Association at the home of Mrs. Edward Munson. Plans for library building to be discussed.

October 21—Meeting of the Thursday Afternoon Club at the home of Mrs. Fred Wilson on Central street. Roll call, "Vacation Memories." Address on "Disarmament" by the chairman of the peace committee of the district federation.

October 22—Meeting at 2:30 p.m. in the vestry room at the Episcopal Church of the Ladies' Guild. Plans for holiday bazaar to be outlined.

October 23—Raising of new flag pole in the city park by City Improvement Association at 4 p.m. Selections by city band. Trombone solo, "America," by George Chalmers. Nine p.m.—Dance in Elks' Hall by the American Legion. Proceeds to go toward meeting needs of local ex-service men or their families. Tickets 75 cents. Music by Little's Jazz Five.

October 25—Meeting of the City Trustees at 7:30. Petition for widening of Central street to be read by chairman of the City Improvement Association, Mrs. Henry T. Frisbee. Protest from fire department regarding housing of fire engine on South Main street to be presented to Council.

October 26—Cafeteria supper to be served in the Sunday-school rooms of the Methodist Church, by the Enforcement League and the W.C.T.U. Service begins promptly at 6 o'clock.

October 27—Joint "Disarmament" prayer meeting at 7:30 at the Congregational Church.

October 28—Elks' Halloween dance at Elks' Hall. Music by Little's Jazz Five. Tickets $1.50 a couple, including supper. Feature dances.

October 29—Home-made candy sale at the Emporium by the girls of the Christian Endeavor. Proceeds to go toward the purchase of a piano for the Sunday-school room.

October 30—High school campus at 2:30. Ball game between the H. S. Juniors and Seniors.

Eight p.m.—Dance at Merryman's Park by Y.M.I. Bus leaves Beckman's drug store at 7:30. Coffee served free. Bring your own cups.

Canary Metropolis.

"Most Grant City folks are not acquainted with the fact that our canary bird population is perhaps the largest of any town in this section of the country," reports the Worth County (Kan.) Sentinel. "At the home of Mrs. J. E. Simmons you can probably see more canaries in one bunch than you have ever seen in your whole life. She has 150 young birds and about forty older ones. She has been in the canary business only about five years."

PEN POINTS

The worst thing about a prize fight is the conversation.

And the steering gear is not wobbling at Washington yet.

A moving-picture comedian and his coin are soon parted.

There are still American hands on the watch on the Rhine.

Gen. Wood and party are in Tokio. Now will the little geisha girls watch their step?

It seems to be settled that the Greeks have the Angora of Mustapha Kemal.

Manufacturers are lightening automobiles. The next thing will be wings on them.

The legitimate stage is now referred to by the motion pictures folk as the "speakies."

The cream puff is succeeding the cocktail. Where is this woman business going to end?

Democrats are against the peace treaties. They are opposed to anything that they do not create.

Two famous Mellons—the Secretary of the Treasury and the sort they raise in Los Angeles county.

Paging officers who give an imitation of 30 cents, what is the matter with the sleuths who are chasing Roy Gardner?

Joe Stecher and "Strangler" Lewis will wrestle in San Francisco. But they will stand for almost anything up there.

It is now claimed that one may acquire what is known as the "trench mouth" by drinking a glass of home brew.

Night sessions of Congress are urged to speed action on pending bills. Of course, the Democrats will not approve of that.

A policeman was seen out on Grand avenue, near Twenty-eighth street, last night. It is understood that he had lost his way.

Great men cannot regulate the use of their names after their demise. The full cognomen of the movie actor is Roscoe Conkling Arbuckle.

It remains to be seen whether our citizens are now interested in the price of ice cream sodas or in disarmament. A referendum might settle the question.

The rush to purchase Liberty Bonds still continues in the eastern money centers. To holders of these securities: Hold fast and see the glory of Uncle Sam.

A Chicago company will loan $18,000,000 to China and, at that, they are taking no chances. A Chinaman will pay his debts—which cannot be said of all white men.

The theft of eighty tons of hay is the latest exploit locally of the yeggmen. In this automobile age what one would want with so much hay is beyond us. Possibly to stuff pincushions.

At the meeting of the National Druggists' Association the statement was made that the trade had not made big profits. If this includes the hootch business we are willing to engage in a joint debate on that proposition.

A de luxe train is coming to Los Angeles carrying the delegates to the American bankers' convention. The bankers have been saving up all year to make the trip. They may not have much of a Christmas, but they are bound to see and enjoy sunny Southern California.

Ocean express service between Los Angeles and Philadelphia will begin next month. But do you know that to the average man it is much farther from Philadelphia to Los Angeles than it is from Los Angeles to Philadelphia—or it seems longer. Everybody is in a hurry to get here.

Elmer Dover, who was private secretary to the late Senator Mark Hanna and who is now representing President Obregon in this country, says that the recognition of Mexico by the United States will soon come. Elmer used to know what he was talking about. On any election night back in Ohio he could figure out the Republican majority in Ohio to a thousand, after he had received a dozen scattering returns representing the different parts of the State. Besides, he is an ex-Ohio newspaper man and used to write for a Portsmouth paper.

MOUNTAIN AUTUMN.

BY BESS MUNN.

With sharp tracery
The oaks embroider
A nearer heaven.
More rigid stand
The alert, puritanical pines
Against a sky, too warm, too soft
For safe caressing.

The unruffled stretch or days
Bears the weight of no brief cloud.
Noon is not less proud than morning.
Twilight plumes a princely head.

The stars are wider windows of
greater glories.
The golden moon turns copper.
The vastness of night
Heightens and widens.

The stillness surprises the heart.
Beauty and strength counsel together.
There is conflict ahead.

What reward is this
Of deeds I can't remember,
That I should be paid with such pageant nights—
Coin from the mints of God?

## PEN POINTS

The worst thing about a prize fight is the conversation.

And the steering gear is not wobbling at Washington yet.

A moving-picture comedian and his coin are soon parted.

There are still American hands on the watch on the Rhine.

Gen. Wood and party are in Tokio. Now will the little geisha girls watch their step?

It seems to be settled that the Greeks have the Angora of Mustapha Kemal.

Manufacturers are lightening automobiles. The next thing will be wings on them.

The legitimate stage is now reserved to by the motion pictures folk as the "speakies."

The cream puff is succeeding the cocktail. Where is this woman business going to end?

Democrats are against the peace treaties. They are opposed to anything that they do not create.

Two famous Mellons—the Secretary of the Treasury and the sort they raise in Los Angeles county.

Paging officers who give an imitation of 30 cents, what is the matter with the sleuths who are chasing Ray Gardner?

Joe Stecher and "Strangler" Lewis will wrestle in San Francisco. But they will stand for almost anything up there.

It is now claimed that one may acquire what is known as the "French mouth" by drinking a glass of home brew.

Night sessions of Congress are urged to speed action on pending bills. Of course, the Democrats will not approve of that.

A policeman was seen out on Grand avenue, near Twenty-eighth street, last night. It is understood that he had lost his way.

Great men cannot regulate the use of their names after their demise. The full cognomen of the movie actor is Roscoe Conkling Arbuckle.

It remains to be seen whether our citizens are now interested in the price of ice cream sodas or in disarmament. A referendum might settle the question.

The rush to purchase Liberty bonds still continues in the eastern money centers. To holders of these securities: Hold fast and see the story of Uncle Sam.

A Chicago company will loan $15,000,000 to China and, at that, they are taking no chances. A Chinaman will pay his debts—which cannot be said of all white men.

The theft of eighty tons of hay is the latest exploit locally of the years. In this automobile age what would want with so much hay beyond us. Possibly to stuff pincushions.

At the meeting of the National Druggists' Association the statement was made that the trade had not made big profits. If this includes the hootch business we are willing to engage in a joint debate on that proposition.

A de luxe train is coming to Los Angeles carrying the delegates to the American bankers' convention. The bankers have been saving up all year to make the trip. They may get have much of a Christmas, but they are bound to see and enjoy many Southern California.

Ocean express service between Los Angeles and Philadelphia will begin next month. But do you know that to the average man it is much farther from Philadelphia to Los Angeles than it is from Los Angeles to Philadelphia—or it seems longer. Everybody is in a hurry to get here!

Elmer Dover, who was private secretary to the late Senator Mark Hanna and who is now representing President Obregon in this country, says that the recognition of Mexico by the United States will soon come. Dover used to know what he was talking about. On any election night back in Ohio he could figure out the Republican majority in Ohio to a thousand, after he had received a few scattering returns representing the different parts of the State. Besides, he is an ex-Ohio newspaper man and used to write for a Portsmouth paper.

### MOUNTAIN AUTUMN.

BY BESS MUNN.

With sharp tracery
Of oaks embroider
Nearer heaven.
Bare rigid stand
The alert, puritanical pines
Against a sky, too warm, too soft
For safe caressing.

The unruffled stretch of days
Bears the weight of no brief cloud.
Noon is not less proud than morning.
Twilight plumes a princely head.

The stars are wider windows of
Greater glories.
The golden moon turns copper.
The vastness of night
Lightens and widens.

The stillness surprises the heart.
Sanity and strength counsel together.
There is conflict ahead.

What reward is this
For deeds I can't remember,
That I should be paid with such poignant sights—
Torn from the mints of God?



## YOUTH TO BARE HOOCH SCANDAL?

*Boy Promises Father He Will Reveal Rum Doings.*

*To Arraign Four Today Upon Conspiracy Charge.*

*No Mention in Warrant of Impersonating Officer.*

If the program outlined yesterday by the father of Ernest Thede, one of the Glendale young men arrested a few days ago on the charge of violating the Volstead Act, is carried out this morning at the hearing of the case before U. S. Commissioner Long, the court will be in possession of all the details of the Glendale rum-running case. At the County Jail yesterday the father secured a promise from his son to tell all he knew of the doings of the hooch outfit in Glendale.

Ernest Thede, Guy Wells, Charles Wilson and W. L. Kyncy are under heavy bond for the arraignment today. It is more than possible that Thede will be a government witness.

The charge against the men is conspiracy, a penitentiary offense. At the time of their arrest it was stated by the officers that several of the defendants would be charged with impersonating a Federal officer, but this charge is not in the warrant.

According to advices received by the prohibition enforcement agents there has been open and constant violation of the liquor laws in Glendale and vicinity. The charges go not only to the purchase of liquor, but the seizing of stocks, the transportation of the same, and the taking of money to purchase immunity from arrest by certain of the defendants, who posed as being in the pay of the government.

Young Thede is represented as being very repentant in regard to the part he played in the various activities. Three others named in the warrant have not yet been arrested.

## ANOTHER WAD STRIP TODAY.

**Final Prize Winner in Last Week's Contest; Have You Sent in Idea?**

On Page Two of Part I in this issue of The Times appears the sixth of the new series of local comic strips centering about Cicero Wad, the famous character created by The Times. This won $2 for the contestant who thought of an acceptable idea in last week's contest. You can think of others just as funny or funnier. There is a new contest every week with $10 for the first prize and $5 for the second, with $2 apiece for every idea The Times can use in this local strip.

Prize winners in the second contest will be announced tomorrow. Anybody can send in ideas, as many as he wishes.

The third contest is now on. The second contest closed Thursday night and another one began Friday morning. Read the rules under the first Wad strip, tickle up the old funny bone and let's go!

**A Make-Up Box.**

"I want to buy a make-up box," said a young married man.

"A make-up box?" the confectioner echoed. "We don't keep theatrical supplies."

"I mean a box of chocolates to take home to my wife," said the young man; "I promised to be home three hours ago."—[Edinburgh Scotsman.

## THEFTS OF AUTOS HERE GOING UP.

*Cars Worth Almost Two Millions Stolen in City This Year.*

Almost $2,000,000 worth of automobiles have been stolen in Los Angeles this year, breaking all previous records for theft activities here.

Automobile thieves during September increased their activity over the same month last year by taking sixty-four more cars from the city streets, according to a report issued yesterday by the theft bureau of the Automobile Club of Southern California.

In the thirty days of last month there were 224 cars stolen in Los Angeles, as against 160 in September of 1920. This smashes all records for theft activity in the month of September.

During the nine months to date of the present year, 1800 automobiles have been stolen in Los Angeles, while for the same period last year there were only 1120 cars taken, marking an increase of 680 cars stolen.

According to Automobile Club theft bureau detectives, thieves are becoming more accurate and deadly in their operations. They are concentrating their efforts on Los Angeles because of the all-year-'round facilities here for stealing motor cars. They are also better organized here than anywhere else in America.

Of the cars stolen here in September, 319 have been recovered. This means that motorists have lost machines with a total evaluation of more than $100,000 during the month.

Motorists may aid in the recovery of their stolen cars if they will avail themselves of the opportunity to register necessary identification marks with the card index system established for the use of the motoring public by the Auto Club. On cards provided for the purpose the car owner is expected to tabulate the motor number and all features that will aid materially in sending out telegraphic information the minute the automobile is stolen, and thus it can more quickly be recovered.

## TAKES STEP TO CREATE FLOOD DAM.

*Van Nuys Chamber Applies to Council for Formation of Pacoima District.*

The Van Nuys Chamber of Commerce yesterday presented to the City Council a petition of property owners to place before the Council in a legal manner the application for the creation of an improvement district for the building of the proposed $500,000 Pacoima Canyon flood control dam. Hearings will be held by the City Council on the project and a bond election held later in the district, which includes the territory adjacent to the dam and to be benefited by the improvement.

Immediate action is requested by Secretary U. E. McClary of the Van Nuys Chamber of Commerce, who stated that the improvement is desired as soon as possible on account of the hundreds of thousands of dollars of annual loss suffered in the Van Nuys district from flood waters.

The dam, as proposed, will be 160 feet high and besides controlling flood waters will create a great reservoir or lake, the water from which can be used for irrigating purposes in the district and can also be made a part of the city's Aqueduct system.

## REPLIES TO B-PUZZLE TAX "TIMES"

*Trucks Needed to Convey Staggering Mass of Mail from Postoffice.*

Six barrels of mail were left unopened, when, at 14 p.m. yesterday, The Times puzzle manager and his corps of tired assistants were forced to stop work through sheer exhaustion.

Veteran newspaper men rubbed their eyes, for in all the annals of puzzle contests, no such avalanche of mail had ever descended on a newspaper office. Trucks and automobiles were needed to convey the letters from the postoffice, and, while one force of assistants attacked the mail, another force was kept busy receiving answers brought in person.

No effort will be spared today in tabulating the returns so that readers and contestants may be given more definite information in The Times on Sunday, but even this may be impossible since the contents of each letter must be handled with extreme care.

While not a moment will be wasted in judging the lists, it appears evident that considerable time will be required to determine the winners. Both the committee and The Times are determined that every answer shall receive the most painstaking examination. The policy to be followed will be thoroughness first, and speed afterward.

## See No Labor Trouble Due to Wage Cuts.

Pacific Electric and Los Angeles Railway officials stated yesterday that they anticipate no labor disturbance because of the slight wage reductions which have been announced to become effective today. The yellow and red lines have revised wage schedules to the extent of 4 cents an hour or less per man for those in the train service.

According to General Superintendent Annable of the Pacific Electric men in the service less than one year will be reduced 4 cents an hour, and those longer in service will sustain a cut of only about 2½ cents. The yearly bonus will be paid up to October 1, on December 15, and thence forward, it will be discontinued.

Mr. Annable says that the trainmen have been expecting a reduction in wages and that they appear satisfied with the new plan. He declared that car lines in Oakland and San Francisco reduced pay 6 cents an hour in July.

### HUSBAND SEEKS AID IN HUNT FOR WIFE.

Declaring that his wife, Mrs. Beulah Pennywitt, 28 years of age, is lost somewhere in Los Angeles, J. C. Pennywitt of 641 Kelso street, Inglewood, yesterday asked police detectives to search the city for her. Mr. Pennywitt stated that his wife left Inglewood for Los Angeles with $100 in cash last Wednesday afternoon. He has not heard from her since, he said.

## REFUSED TO PAY BILLS, HER CHARGE

*Physician Spent Money on Women and Wine Parties, Declares Divorce Seeker.*

Stating that her husband, Albert Edwin Larson, is a physician with an income of $6000 per month and that he is in possession of community property worth $150,000, Mrs. Willie Mae Larson filed a suit for support and separate maintenance yesterday.

Mrs. Larson says that her husband refused to pay any bills contracted for groceries in excess of $15 a week and failed to supply her with clothing and the necessities of life.

"Defendant has spent large sums of money on other women, on wine and gay supper parties and dances and has deserted plaintiff and refused to associate with her," reads the complaint.

Mrs. Larson asks an allowance of $2500 a month; $5000 attorneys' fees and $500 costs. Her petition was filed by John Murray Marshall and Harry William Elliott.

### KID'S TROUBLES GROW.

**Two New Indictments Found Against McCoy.**

Norman Selby, known in pugilistic circles as Kid McCoy, was the subject of two new indictments returned yesterday by the county grand jury, charging a conspiracy to commit a felony in connection with the affairs of the Texas-Atlantic Oil Company. The indictments were given to Judge Reeve.


# YOUNG'S MARKET COMPANY

WE SELL ONLY THE BEST { STEER BEEF, MILK LAMB, MILK FED POULTRY

ECONOMY PURCHASES FOR SATURDAY

*These prices good at all our stores.*

HAMS SWIFT'S PREMIUM Whole or Half 35c lb.

BACON SWIFT'S PREMIUM 8 to 10 lb. Av. Whole or Half 41c lb.

Milk Lamb Shoulder Cuts 15c lb.

Chuck Pot Roast 15c lb.

Milk Lamb Stew 12½c lb.

Pot Roast Steer Beef 12½c lb.

OYSTERS NEW YORK COUNTS The Best

Grocery Specials at—

638 S. Broadway—212 S. Spring St.—6th and Spring

Bread YOUNG'S HOT BREAD Every Afternoon — All Stores. YOUNG'S HEALTH BREAD Made With Fresh Milk and Flaxseed Meal

SOAP WHITE KING 10 Bars for 49c

SOAP CREME OIL 3 Bars for 25c

ONE BAR FREE

BEANS Fancy Pink 3 lbs. for 24c

PINEBROSIA Pt. Bottles 42c

½ Dozen, $2.45



Montgomery Bros.

This new model is the latest example of modern style

Newest watch Elgin 12 size.

$20.00

—more than 10 different patterns of engraving to select from—all extra thin model cases.

Beautifully Engraved Strap or Bracelet gold-filled Case. Gold or Silver Dial. Fully warranted.

Montgomery Bros. Jewelers

Fourth and Broadway Los Angeles

Established in 1891



McCall and Pictorial Review Patterns

Coulter Dry Goods Co. FOUNDED IN 1870

"The House of Fine Linens"

Seventh Street at Olive

Store Hours: 9 to 5:30 Daily • Branch Store: 215 South Broadway

# Semi-Annual Sale of Notions and Dress Accessories Ends Saturday Night: Buy Now!

STOCK up for several months to come; because notions and dress accessories of this sort will in all probability not be lower than prices quoted here:

*Miscellaneous*

10c Cap Shape Hair Nets, doz. 75c
25c West Electric Curlers....21c
35c Magic Hair Curlers.....30c
35c Shell Hairpins.....21c
10c Star Trousers and Skirt Hangers.....8c
35c Vanity Cases.....25c
15c Rickrack Mercerized Braid 12c
15c Stickerei Braids.....10c
10c Silk Luster Lingerie Tape..6c
10c Bias Tapes 8c; two for...15c
5c Shoe Laces.....three for 12c
10c Damascus Safety Pins.....8c
2 for.....15c
15c Large Cabinet Hairpins..12c
35c Kirby Beard Cabinet Hairpins.....25c
10c Shoe Trees, 3 for.....24c
5c Star Tape 4c; three for..10c
10c Twill Tape.....5c
15c Cotton Tape (8 yards)....11c

(Main Floor)

*Warren's Girdeline Belting*

Curved or straight; white or black; widths 1½ to 3 inches; reduced from 20c to 35c a yard 18c to 30c

*Other Beltings*

Cotton, mercerized or silk; all sharply reduced.

*Dress Snaps, Hooks and Eyes*

5c Snappy Snaps, 3 for....12c
Dozen.....45c
10c Wilsnaps (De Long's, etc.); 3 for 24c; dozen.....95c
5c Hooks and Eyes, 3 for...12c
Box.....24c
15c, 20c and 25c Weighted Tape, yard 13c, 17c and 22c; bolt, $1.50, $2.00 and.....$2.50

54-Inch Breakfast Cloths (For Embroidering) $1.50

STAMPED with basket design on good looking cotton crash, these 54-inch breakfast sets will finish in most effective fashion.

*Centers*

45 inches wide; on unbleached muslin, with fruit stencil pattern that needs outlining only; special.....$1.50

*Squares*

36 inches wide; with blue hemstitching and corner design, to be worked in blue—a simple, but effective pattern; special.....$1.35

*Note*—Many wise women are buying these articles, now, at special prices, and getting them ready, leisurely, for Christmas gifts!

(Fourth Floor)

Hairbows for the Kiddies, each.. 75c

BEAUTIFUL hairbows in plain moire, Dresden, Jacquard and Jacquard and plaids, at a price unusually low.

Main Floor

Twelve Doz. Vestees and Guimpes $8.50

VALUES here to $14.50—in handsome guimpes and vestees of net, trimmed with real filet and Irish laces, and hand embroidery.

Dainty Guimpes at $3.95

Fifteen dozen guimpes, handsome with lace and hand embroidery, on special sale at this low price.

Plush and Kerami Scarfs Cut ⅓

Seal plush and kerami scarfs in beaver, gray, taupe and black—the choicest models for Autumn, all reduced one-third.

(Main Floor)

Braids and Bands On Sale at ⅓

BLACK, white and colored braids and bands in different widths, the sorts women use for trimming Fall gowns, coats, blouses.

Plenty of lengths so that you can probably find exactly the one you need.

Widths from two to nine inches. Any of them will work up very effectively, and may be purchased on Saturday at exactly.....Half

Main Floor

*Silverware at $2.95*

An assortment of Sandwich and Bread Trays; Syrup Pitchers, Butter Dishes, Fruit Bowls and Marmalade Jars, attractive gift pieces, each.....$2.95

(Main Floor)

*100 Beaded Bags at $6.95, $9.95 $13.95, $15.95 Very Handsome Patterns*

Over 400 Traveling Bags and Suit Cases for Men and Women $4.95, $5.95, $8.75, $11.45, $16.95, $22.50

*200 Boston Bags, black or tan leatherette.....$1.65*
*Real cowhide.$1.95*
*Hand bordered at.....$2.95*

Women's Velvet Bags $1.45

VELVET bags of good quality in black, brown, navy; metal frames; nicely lined; some fitted with memorandum, others with swinging purse.

(Main Floor)

500 Real Leather Vanity Boxes $2.95

GENUINE leather bags and vanity boxes, all repriced for Saturday to.....

Also two hundred real leather bags offered at, special.....$4.85

(Main Floor)

Real Italian Jet Necklaces Reduced

VERY handsome necklaces, these, in graduated lengths from 18 to 34 inches:

$5.00 values now.....$3.95
$6.00 values now.....$4.95
$7.00 and $8.00 values.....$5.95
$10.00 and $12.50 values....$7.95
*Brown Bakelite Beads*—assorted lengths.....$4.95 to $9.95
*Red Neck Beads, special..50c to $2.95*

(Main Floor)

New Wool Sweaters $4.95 and $7.95

THOSE at $4.95 are slip-on style, with round neck, long sleeves, and finished with patent leather belts. Shown in navy, black, corn, brown and cardinal.

Those at $7.95 may be worn Tuxedo or coat style, with belt and patch pockets; in rust, navy, buff, brown, peacock and black.

(Third Floor)

150 Philippine Night Gowns $2.95

SOME with short sleeves, others sleeveless; round, square and V neck; dainty, sheer materials or the heavy sort that have been difficult to obtain of late years.

Unless you are prompt you may not secure one of these, as the quantity is limited, and the values most unusual.

(Third Floor)

500 Yards of $6.00 Silk Sports Crepe, Yard $3.75

HERE is a heavy silk-and-wool crepe available in black, white and colors—a crepe that has sold at $6.00 and even more, offered you, while five hundred yards last, at just about half price, yard.....$3.75

*Radium Taffeta*—40 inches wide, in black, white, pastel and dark colors; reduced from $3.50 to, yard.....$2.95

(Second Floor)

*Coulter's—Seventh Street at Olive* *Seventh Street at Olive—Coulter's*



RESINOL

Soothing and Healing

To stop dandruff and loss of hair and promote a healthy scalp begin the Resinol treatment today

Trial free
Dept. 13-T
Resinol
Baltimore, Md.



SUBSCRIBE TO THE

CHRONICLE

San Francisco's Leading DAILY AND SUNDAY PAPER

You cannot afford to overlook its special Sunday features, which teem with interest.

Subscription and advertising rates given upon application to the Los Angeles representative of the Chronicle—

LOUIS BAAR
303-304 Henne Bldg.
Pico 3263

## THE GUMPS—TAKING NO CHANCES

## KERNEL COOTIE—THE TRIAL BEGINS

## TRAFFIC RULES ARE ALTERED.

*Pasadena Directors Forced Into New Plan.*

*Police Judge Advocates Code for Speeders.*

*Chamber of Commerce Now Has Big Membership.*

[LOCAL CORRESPONDENCE.]

PASADENA, Sept. 30.—Colorado street traffic is becoming so heavy that the Municipal Board of Directors today, by ordinance, stipulated new routes for bus lines, reducing their operation on that thoroughfare to the minimum.

The suggestion of Chief of Police C. H. Kelley that they be eliminated from Colorado street entirely was not feasible, as Colorado is the only through street in the downtown district. Under the new ordinance the principal jitney busses leave Colorado for their loop at Marengo and return at Raymond, without crossing Fair Oaks avenue.

The section of the traffic ordinance prohibiting left-hand turns at Raymond and Fair Oaks avenues was repealed, Chief of Police Kelley recommending it.

He says left-hand turns there do not sufficiently retard traffic to warrant the prohibition.

E. M. Hitchcock, secretary of the Pasadena Merchants' Association for the past year, has resigned that position to join a firm of underwriters here. He has acted as credit man for the merchants' body and held a similar position in Los Angeles before coming here. His successor has not yet been chosen.

Police Judge F. C. Dunham, who has had many violators of auto traffic regulations before him recently, today admonished a group of traffic offenders to "drive like gentlemen" hereafter. "If motorists will drive like gentlemen," said Judge Dunham, "there will be fewer motor traffic violations and fewer accidents."

Pasadena public schools won the State prize for conducting the best fire-prevention campaign, according to an announcement today by Fire Chief E. F. Coop. Chief Coop was advised from Sacramento that the Pasadena schools had won the American flag offered for the best schools' fire-prevention campaign by Gov. Stephens.

Membership in the Chamber of Commerce and Civic Association of Pasadena has now passed the 1000 mark, it is stated by Secretary William Dunkerley. The membership of the local chamber is now 1005.

September was the biggest month in the history of Pasadena for building operations. The building permits for the month totaled $757,264. This total is $50,000 larger than the total permits for July, 1921, which previously was the biggest month.

No tramps from the East are stifling through as far as Pasadena on the transcontinental line of the Santa Fe Railroad. Most of the tramps who are trying to get into Southern California via the Santa Fe freight trains are successfully eliminated before the westbound trains get this far. They are combed out at division points and important stations in New Mexico and Arizona, or at Needles, Barstow or San Bernardino.

### SANTA ANA LICENSES.

[EXCLUSIVE DISPATCH.]

SANTA ANA, Sept. 30.—Marriage licenses were issued here today as follows: Ralph F. Morrison, 21, to Grace N. Evans, 18, Los Angeles; Clifford L. Valton, 24, Monrovia, to Maidde Malcolm, 17, Lamanda Park; William H. White, 40, Pasadena, to Elmira V. Jacobs, 63, Fullerton; Efren Juarez, 26, to Alejandro Garcia, 18, El Modeno; John A. Masters, 38, to Grace D. Patterson, 37, Los Angeles; Julian Flores, 24, to Marcedes Margez, 19, Placentia; William Paul Dodes, 22, Huntington Beach, to Marjory Plummer, 28, Los Angeles; Leo V. Williams, 38, Arcadia, to Jean Roberson, 29, Monrovia; Richard E. Tyler, 21, San Diego, to Edith M. Fietty, 19, Seattle; Clifford A. Baylis, 30, to Lillian A. Neuf, 25, Whittier.

## BAN FIGHT FILM AT LONG BEACH.

*Mayor and the Council Are Unanimous in Stand.*

*Los Angeles Woman's Body is Washed Up.*

*City Prisoners Fare Badly in Storm.*

[EXCLUSIVE DISPATCH.]

LONG BEACH, Sept. 30.—Members of the City Council this afternoon placed the ban on the showing of the Dempsey-Carpentier fight pictures in Long Beach. The film had been advertised for a week's run at Hoyt's Theater. In deference to the wishes of the Councilmen, Manager Otis Hoyt announced this afternoon that he had canceled the contract for the picture.

Mayor Buffum raised the issue yesterday with Manager Hoyt, not as a spokesman for any interests, he explained today, but believing that public sentiment on the general subject of boxing contests or prizefights had been emphatically expressed not many months ago when the issue was put to a vote of the people. Hoyt agreed to bring the picture down from Los Angeles today for a review and invited the Mayor and Council to attend. He said that if they still held the same opinion he would cancel the engagement.

A private exhibition was given today before Mayor Buffum, City Manager Hewes, Councilmen Fillmore, Condit, Charles H. Stanley and Galen H. Welch, Councilman George B. Workman could not attend on account of illness. Councilman Alexander Beck was called to Los Angeles and Councilman Frank H. Downs was prevented by a business engagement from joining the party. Their absentees had previously assured the Mayor that they did not approve the film and the four Councilmen who saw the picture were of the same opinion.

### BODY IDENTIFIED.

The body of Mrs. Fannie S. Gardiner of 1118 Bellevue avenue, Los Angeles, was found this afternoon in the water near the Pine-avenue pier by Dr. F. L. Sams of 53 Cedar avenue.

Mrs. Gardiner, who is survived by her husband, Charles E. Gardiner, and a son, Clemson, left home Thursday at 4 p.m. and was not heard of subsequently by members of her family until the police announced the finding of an unidentified body, the description of which tallied closely with her physical appearance. Going to the mortuary the husband identified the body as that of his wife.

She was known to have been dependent on account of failing eyesight, but the police still incline to their original theory of an accident having been responsible for her death. Mrs. Gardiner was 65 years old.

When Dr. Sams saw the body it was within the first line of breakers and the arms moved with the tide. Rigor mortis had not set in, indicating that she had not been dead twelve hours. Blood was coming from her ears and from a slight abrasion on the right temple. There was no sign of bloating and evidently the body had been in the water but a short time. The accident theory is held most plausible as there was no water in the lungs. This indicates that the woman did not meet death by drowning. The idea is that, overcome by the heat in the auditorium, she went to the railing to get fresh air. Heart disease or perhaps a fainting spell followed, and, along this theory, she fell, striking her head against the pier. The body is at the Grote & Comer undertaking parlors.

### PRISONERS DRENCHED.

Raincoats and umbrellas were rushed to the rescue of prisoners in the City Jail today when the storm at its height broke through the roof of the municipal jail and drenched the inmates. The present quarters were moved from the site where the new City Hall is going up and are merely temporary. Judging from today's results it looks like a damp fall and much rheumatism for prisoners and policemen alike. In the center of the tank, quite appropriate word today, where the prisoners stay, there was a pool of water. At intervals the prisoners mop up the water, or bail it out with cans. Most of them, however, seek the shelter of their bunks. But even this has its disadvantages. The men in the top bunks are soaked. In the center of the room used by the detectives there is a pool of water from a hole in the roof as big as a man's fist. In the office of Chief McLendon, the rain trickles down. In the bureau of identification, tarpaulins have to be used to cover valuable records.

Rev. Henry Kendall Booth, pastor of the Congregational Church, returned to Long Beach today from a four months' tour of Europe. Dr. Booth attended the international meeting of Rotary at Edinburgh, Scotland, and spent several weeks in the Holy Land.

Bankers should see "Coronado."
—[Advertisement.

## HOLD SAILOR TO SUPERIOR COURT.

[EXCLUSIVE DISPATCH.]

SANTA ANA, Sept. 30.—J. V. Caspar, sailor from the U. S. S. Idaho, was bound over to the Superior Court today following his preliminary hearing in the Santa Ana Justice Court on a charge of driving an automobile while intoxicated.

Caspar was arrested Sunday near Balboa after a double accident in which Caspar's car was badly wrecked and a machine owned by Randall Wallis, of Brea, was completely smashed.

Caspar was returned to the County Jail pending his arraignment in the Superior Court. He was unable to furnish $300 bail.

## *Wonder What a Hungry Dog Thinks About?* - - - - - - *By BRIGGS.*

[Copyright, 1921, New York Tribune, Inc.]

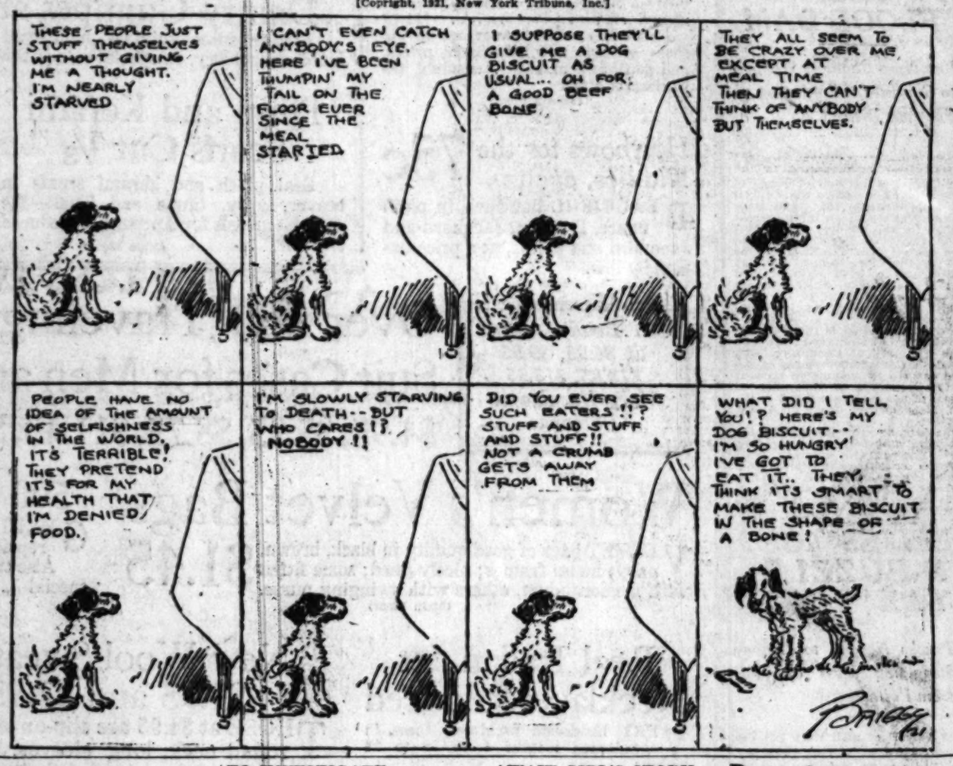


## TO INVESTIGATE FATAL SHOOTING.

### SAN DIEGO OFFICERS HOLD HUSBAND FOLLOWING DEATH OF WOMAN.

[EXCLUSIVE DISPATCH.]

SAN DIEGO, Sept. 30.—Unable to find powder burns or other evidence to bear out an explanation made to Coroner Kelly, the authorities here hold Robert A. Ashman tonight pending an investigation into the mysterious death of his wife, whose body was found in the Palomar garage this morning.

Mrs. Edith Allen Ashman, aged 25 years, had a bullet hole through her head. There was a revolver lying on the running board of an automobile which stood near.

Her husband, who says it was an accidental killing, told the Coroner that they were alone in the garage, where he was working on his car, and his wife picked up the revolver and in a few minutes said: "My, God, I have shot myself!"

The Coroner says he does not believe the woman could have shot herself, as there are no powder marks on her face. Her father, Frank Snipe of this city, says she would not have killed herself as she was always very cheerful. She had been a government employee and he says she was planning to place her name on the government waiting list for a position.

Her husband, who recently came from San Antonio, Tex., is an automobile mechanic.

Visiting bankers go to Coronado.
—[Advertisement.

### NEW SULPHUR MINE.

[EXCLUSIVE DISPATCH.]

SAN DIEGO, Sept. 30.—Two new large sulphur beds, one of which is thirty-five feet in thickness, have been discovered in Lower California and plans are being made to ship the output here and then to market. M. C. and M. A. Turner of this city are behind the project. It is planned to establish an industrial plant here and to utilize the sulphur in the production of a high grade fertilizer.

## AWAIT GIRL'S STORY.

### Evidence to Determine Fate of Riverside Man.

[EXCLUSIVE DISPATCH.]

RIVERSIDE, Sept. 30.—What action will be taken against Arthur L. Blake, a married man and father, who left Corona on September 6 with Marguerite Jacobs, 16-year-old school girl, will be determined after the girl tells her story to Dist.-Atty. Kelley tomorrow morning.

Failure to procure passports and a boat for Australia is all that prevented the couple from eluding the search led by Peter Jacobs, father of the girl. Blake is in jail here, after a trip with the girl to New York City.

The car in which the couple left was abandoned at Sacramento, where Mrs. Blake was informed it was left, in a letter she received from her errant husband. She went north and brought the machine back.

Raining here, dry at "Coronado."
—[Advertisement.

## HOLD BOY AUTOIST IN JUSTICE COURT.

[EXCLUSIVE DISPATCH.]

SANTA ANA, Sept. 30.—Leonard Kelly, Fullerton youth, was released from the County Jail here on $500 bail, pending his preliminary hearing in the justice court on a charge of failing to stop and render assistance after an automobile accident.

Kelly, an employee of the Southern California Edison Company and well known in Fullerton, was arrested Sunday night by Santa Ana police officers after he is said to have had a collision with W. E. Forester of Santa Ana.

According to Forester, Kelly failed to stop after the accident. Kelly was found with his car in a ditch on a side street later. His car had been damaged in the wreck, according to the arresting officer, and could not be controlled by the steering wheel.

## *Proprietor of Tijuana Resort Sued.*

[EXCLUSIVE DISPATCH.]

SAN DIEGO, Sept. 30.—Sabina Cardinala, wife of Mario Cardinala, proprietor of one of the famous restaurants of Tijuana, Mexico, has filed suit for divorce from the cafe man, and charges that he threw her and her 16-year-old daughter out of their home at Tijuana and allowed Marie Moschetti, a dancer, to supplant the wife in his affections.

Mrs. Cardinala asks for $400 a month alimony and the custody of their child. An order restraining Cardinala from selling about $60,000 community property acquired while the couple lived in San Francisco and in San Diego, is also asked by the wife.

Rulings by Federal department heads in Washington, by which the Volstead act is made to appear ineffective against the prevention of making, sale and use of liquor were today declared by Federal Judge Trippett to be of no legal effect on the operation of the law. They are merely the private opinions of the men making them, the Judge said.

He referred to the publication of a statement that W. G. McAdoo had held, while Secretary of the Treasury, that any one might make 200 gallons of wine each year for his own use without obtaining a permit. Judge Trippett claims that was the law at that time, but the Volstead law abrogated it. He says rulings made by government department heads interpreting the law cannot be offered as defense.

Phone M. 3917, Coronado Agency.
—[Advertisement.

## LUDY LANGER WILL SWIM THIS AFTERNOON.

[EXCLUSIVE DISPATCH.]

HUNTINGTON BEACH, Sept. 30. Ludy Langer, world's Olympic swimming champion, will be seen in action on his present trip through Southern California only at Huntington Beach tomorrow at 2 p.m., when he is scheduled to take part in the 440-yard handicap swimming race as a part of the swimming carnival held in conjunction with the Orange county fair.

In this event Tom Pierce of the Venice Swimming Association and Eddie Friel and Wildam Maruna of the Los Angeles Athletic Club will also appear, according to announcement by E. E. Davidson in charge of the water program. The Los Angeles Athletic Club and Venice Swimming Association will compete with all-star teams in a mixed 400-yard relay. Moss, Carl Doerr Maruna, Leopold and others will take part in the 100-yard sprint on behalf of the Los Angeles Athletic Club and Venice will be represented by Finn, Pierce and Chewning. Clyde Swendson, Haig, Priest and Janet Ford will entertain with high and fancy diving.

Mermaids from the Los Angeles Athletic Club will participate in a 500-yard event, among them being Bobbie Middlemas, 220-yard junior national champion; Thelma Finn, fifty-yard Pacific Coast champion and holder of the fifty-yard world's record; Marion Himmelstein, 440-yard Pacific Coast champion; Helen Vernot, 14-year-old star and hailed as the fastest sprinter in the West, and others.

Tomorrow is the closing day of the county fair and because of the rain today, it has been decided that all children are to be admitted free to the fair grounds tomorrow.

Prize winners announced today include George J. Brown and Cecelia O. Brown of Tustin; W. T. Chapman of Elmodena, and L. B. Crawford of Santa Ana, in the aviary department, and Grueb brothers, Mike Babylon Plavana and Stringer, Andrew Moore, E. G. Simson of Orange; D. J. Dodge, Billy Lindsey, Leroy Smith, L. T. Young, Mrs. C. R. Johns and Mrs. Joe Ritter, in the live stock department.

Coronado Office, 511 Spring st.—
[Advertisement.

## FIRE DESTROYS FRUIT CANNERY.

[EXCLUSIVE DISPATCH.]

FRESNO, Sept. 30.—Fire which broke out late yesterday afternoon at Terra Bella, totally destroyed the cannery of the Terra Bella Fruit Growers' Association, three motors and a quantity of stock and property belonging to John A. Devoll, lessee. Estimated loss is $28,000.

Devoll, who had leased the plant for three years, was to have given possession Saturday and had met with the board of directors yesterday morning for an accounting. The motors, which belonged to the irrigation district, had been unloaded at the cannery yesterday morning. The cannery carried $5000 insurance on the building.

Bankers now visit "Coronado."
—[Advertisement.

## ALL-YEAR CLUB GETS AID FROM REALTORS.

### FIFTEEN FIRMS CONTRIBUTE LIBERALLY IN DRIVE FOR BOOST FUND.

The thorough support of the city's leading realty men for the All-Year Club of Southern California and their belief in its value to the community, were visualized specifically yesterday with the reporting of the first lot of subscriptions secured by W. L. Hollingsworth and W. M. Mines, who comprise the special real estate team which is assisting in the club's fund-raising campaign.

Those whose pledges have already been turned in by Messrs. Hollingsworth and Mines are George A. Dickinson & Son, Emil Firth, Lawill-Weymouth Company, Land and Water Company, Motor & Ryan, Angeles Mesa Land Company, W. A. Heitman Company, Charles B. Hopper, W. W. Mines Company, W. L. Hollingsworth, J. D. Millar Realty Company, Myer & Platt, W. M. Garland, Welsh-Campbell, Wright-Callender-Andrews.

Previously reported subscriptions which also have been credited to the real estate team, although they were sent in direct to the club, have come from the Tracy E. Shoe Company, Los Angeles Investment Company, and Victor Girard.

Other subscriptions were received yesterday from the Harbor Glass Company and the Los Angeles Union Terminal Company. The former was secured by D. H. Jones, the club's executive committee, and the latter was turned in to Mr. Jones by Jay B. Jacobs.

Jawkins: That's the celebrated Miss Older—wonderful speaker they say she talks like a book.

The Cynic: That's right with one exception.

Jawkins: What's that?

The Cynic: You can't shut her up.
—[Edinburgh Scotsman.

Schools and Colleges

PASADENA MILITARY ACADEMY
On W. Ave. 64, near Pasadena, 8 miles from Los Angeles, on P. E. street car line. An accredited School, receiving both Day Pupils and Boarders, greatly enlarged and newly equipped with modern conveniences, including indoor swimming pool and gymnasium. Military, Athletic, Horsemanship. Grammar Grades sixth to eighth inclusive; full High School and College Preparatory work with special free courses in Business Training, Aeronautics and Wireless Telegraphy. FALL TERM opens September 15. Ask for new catalogue. Address COL. C. M. WOOD, Supt., Pasadena, Cal. Phones, Los Angeles 23491, or Pasadena, Fair Oaks 208.

Mackay Business College
Ninth and Main. 63193.
Secretarial and Commercial courses. Gregg Shorthand, Book-keeping, Telegraphy, Comptometry, Burroughs Calculators, etc. Tuition may be earned by assisting with light office work. Experience not necessary. Day and Evening Classes. 32-page catalogue FREE. 16th Year under present management.

Information About Schools
The Times' School and College Bureau will help you secure complete information about any kind of School or Educational Training. Carefully compiled data is on file, from which source suggestions may be had which will be helpful to you. THIS SERVICE IS FREE. Address, write or call THE TIMES' Information Bureau, First and Broadway. Telephones: Pico 700 and 10391.

HARVARD SCHOOL
(MILITARY)
Largest and best equipped Boys' School. 23d year begins September 26th. Day pupils should enroll now. 1901 South Western Ave., Los Angeles, Cal.

HOLMAN SECRETARIAL SCHOOL
(Holman Business College)
New Equipment. Limited Enrollment. Personal Attention. Rapid Advancement. Specialties in Shorthand and Secretarial Training. Booklet upon request. D. L. Holman, Mgr., 703 Wright & Callender Bldg., 6th and Hill. Phone 10390.

CALIFORNIA COMMERCIAL COLLEGE
Phone: 22624. 615 SOUTH HOPE STREET, LOS ANGELES. Main 2931
WINNER of Grand Prize Cup, First Prize and Third Prize in State Typewriting Contest for 1921. Offers 12 Courses. Employs 14 Instructors. Send for Victory Book giving detailed information. POSITIONS GUARANTEED TO GRADUATES.

Commercial Experts' Training Institute
"The School of INTENSIVE Training"
COMPLETE BUSINESS, SECRETARIAL AND CIVIL SERVICE COURSES.
GROSSE BUILDING, 6th and Spring Streets. Pico 731.

THE EGAN SCHOOL of Motion Picture Acting
Endorsed by the most eminent producers. Patrick Calhoun, director. Classes, 2 lessons twenty dollars—Mondays and Thursdays, 7:30 p.m., and Tuesdays and Fridays, 1:30 p.m. Private tuition daily. Apply to the registrar for booklet. THE EGAN LITTLE THEATER BLDG. Phone 60371—1314 S. Figueroa St., Los Angeles.

LAW
Complete Curriculum
SOUTHWESTERN UNIVERSITY
Wilcox Building Broadway 5062

BELL SCHOOL—625 Black Bldg.
The one school that makes secretaries and stenographers out of Gregg and Pitman failures. A child will readily learn Bell shorthand. Shortest, easiest, fastest course in the world. Spanish, German and Italian languages written in Bell without change. Experienced Exporter starting Spanish and Shorthand classes Sept. 26. Phone 61477.

MARLBOROUGH SCHOOL FOR GIRLS
2919 WEST THIRD STREET.
33rd Year begins September 27, 1921. MRS. MARY S. CASWELL, Principal.

LOS ANGELES MILITARY ACADEMY
Highest standard in SCHOLARSHIP, MILITARY TRAINING AND GENERAL CULTURE. 24th year. For information address, Adjutant, Phone 21413.

MIRAMAR Military Academy
Your boy will be happy, well educated and well fed at the fast-growing school on the beach. Builders of brains, character and body. Moderate cost, monthly payments. 4317 OCEAN FRONT, VENICE. SANTA MONICA 62331.

URBAN
MILITARY ACADEMY.
A boarding and day school for young boys. 16th year commences Sept. 21, 1921. 800 S. Alvarado St. Telephone for Catalog, 52047.

MIRAMAR
Your boy will be happy, well educated and well fed at the fast-growing school on the beautiful beach. Builders of brains, character and body. Moderate cost, monthly payments. 3471 OCEAN FRONT, VENICE. SANTA MONICA 62331.

DIXON SCHOOL OF BUSINESS
DAY AND EVENING CLASSES.
Evening classes Tuesday and Thursday, 7-9. Shorthand, Typewriting, Bookkeeping. Complementors. New location, 631 Douglas Bldg., 3rd and Spring. Phone 61151.

LONG BEACH
MILITARY ACADEMY
3000 E. Ocean Ave., Long Beach.
"The only Academy by the Sea."
Full particulars on application to Professor Blackwell.

Y.M.C.A. SCHOOLS
HIGH GRADE DAY AND EVENING COURSES
Accountancy, Commercial Teacher Training, Stenography, College Preparatory, Engineering, Commercial Art, Salesmanship, Spanish, English, Preparatory, etc.
For details address THE REGISTRAR, 713 S. Hope Street. 10257.

WILLIS-WOODBURY BUSINESS COLLEGE
Foremost since 1884.
Wills individual method of instruction reduces time and increases efficiency.
SITUATIONS FOR ALL GRADUATES.
Fifth Floor Hamburger Building, Los Angeles.
Branches at Riverside and Santa Monica.

PAGE
MILITARY ACADEMY
A Big School for Little Boys. The largest school of its size in America. Pupils admitted at any time. Up to date throughout the year. Send for Catalog. R. F. D. No. 1, Box 950. Phone 74216. ROBERT A. GIBBS, Headmaster.

# A Book to Send to your Eastern Friends

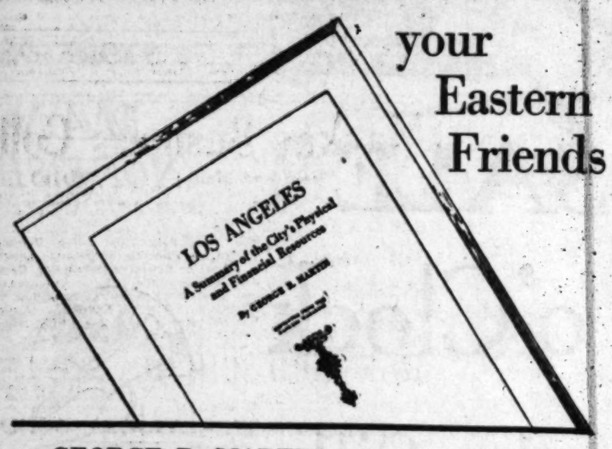


GEORGE R. MARTIN, manager of the Bond Department of this Bank, prepared an article upon Los Angeles for the BANKERS MAGAZINE of New York City. It is a complete summary of this city's physical and financial resources, profusely illustrated, interesting, filled with up-to-date facts and figures regarding Los Angeles' phenomenal growth and bright prospects.

As a service to our customers and to the community, this Bank has reprinted the article from the magazine with all the illustrations, and invites its patrons and the public generally to come to the Information Desk at the Main Bank or to any of its Branches, and secure copies to mail to those interested in Los Angeles.

**SECURITY TRUST & SAVINGS BANK**

SAVINGS COMMERCIAL TRUST

MAIN BANK
FIFTH AND SPRING

EQUITABLE BRANCH
FIRST AND SPRING

HOLLYWOOD BRANCH
HOLLYWOOD AND CAHUENGA

7TH STREET BRANCH
SEVENTH AND GRAND

*Say "Gear-ar-delly"*

The sooner you start saying "Gear-ar-delly" to your grocer, the quicker you'll learn the taste-enjoyment that ground chocolate *can* give you. All the study, all the chocolate-experience, all the flavor-secrets of 50 years are yours to enjoy in every can of Ghirardelli's. That's why it's a good rule to say "Gear-ar-delly"—and be content with nothing less.

Since 1852 D. GHIRARDELLI CO. San Francisco

**GHIRARDELLI'S Ground CHOCOLATE**



**THE RESULTS ARE STARTLING**
TRY IT ON THOSE OLD STAINS
ON LAVATORY, BATHTUB, TOILET OR SINK

**KEMOLINE**
TRADE MARK
SUPER TILE & PORCELAIN CLEANSER
Sold by Plumbers Everywhere — Distributed by
**SHINN-HOLTZ-LYON COMPANY**
1600 Santa Fe Ave., Los Angeles, California. Phone 605-74.
HANDLING THE BEST OF NATIONALLY ADVERTISED PLUMBING GOODS


## HEAVY RAIN IN BACK COUNTRY.

*Arizona and Imperial Area Get Good Soaking.*

*Washout Compels Detour of Trains in Valley.*

*Cloudy Skies Are Reported from San Joaquin.*

(Continued from First Page.)

that left Niland for Yuma yesterday morning. All highway traffic from Brawley ceased because of the condition of the roads.

At Yuma the downpour was 1.52 up to 5 a.m. A heavy rain was reported from Fontana, near San Bernardino, where 1.52 inches were recorded.

It had not rained at all at Fresno up to 5 p.m., but the skies were clouded and rain was expected.

ABOUT DRIED FRUIT.

Weather Bureau officials at San Francisco reported the dried fruit crop endangered, and sent out warnings to stack the fruit and take other precautions for its preservation. An Associated Press dispatch from San Francisco said there had been some damage to the southern bean crop. Some of the growers about Escondido reported damage to grapes. Walnut and bean growers, in Santa Barbara county reported the rain had caused no damage to crops and had been beneficial in laying the dust around the threshing machines and in the walnut groves.

Benton Ballou, one of the most important grape growers in Southern California, at Ontario last night, declared that the rain would not cause any damage to grapes unless it continued for at least a week. Most of the hay and bean crops about Ontario already have been harvested.

Some damage has been done to raisins and to grapes on vines, J. G. French, farm adviser of San Diego, said yesterday. He added that the rain had been a great benefit to peach and plum trees. Reports from farmers in the extreme south said some alfalfa that had been left out to dry had been damaged, but that the citrus fruits had been uninjured. Hundreds of tons of hay was on the ground in the San Bernardino Valley when the rain began. Southern Pacific Railway officials at Brawley declared that there had been no serious damage to any crops in the Imperial Valley.

According to reports received yesterday by telephone by Supervisor Allen of the Angeles Reserve, the rain fell yesterday over the entire area of the reserve. This means the end of the forest fires for a time at least, and the rangers who have been fighting the flames at intervals for a month or more are returning thanks.

The number of fires the present fire season are about equal to the record of last year, but the area burned over and the cost of extinguishing the flames are reported abnormal. Nearly $13,000 has so far been spent by the local office on account of the last expense.

SOME BIG FIRES.

The largest fire of the year was that in Myer Canyon, in the Lytle Creek country, where 2000 acres were burned over; the Gateway fire on Mill Creek, and the Kellam fire in the Little Mojave section, each covered 1000 acres. The Hog Canyon blaze at Beaumont wiped out 800 acres. The Deer Canyon fire near Etiwanda covered about the same area.

One of the features of the fires of the present season was the fact that much of the destroyed brush, timber and watershed was on the edge or outside the government reservation.

Supervisor Allen warns pleasure-seekers in the woods not to be too sure that the fire season is entirely over, for a few days of sunshine and wind will create conditions likely to make trouble. But the fire fighters are optimistic that the worst is over for the season.

In the mountain regions where County Forester Flintham has been directing several hundred men in combating the ravaging mountain fires, the fire fighters received their first recess in many days. Though it had been almost impossible to cope with the spreading fires, a few hours of generous rain had done more in extinguishing the flames than human endeavor had been able to do in six days.

## BLAME RAIN FOR THREE ACCIDENTS.

*Man Killed, Boy Injured, Woman Hurt; Wet Pavements Cause.*

A man was instantly killed, a boy seriously injured and a woman hurt yesterday and all the accidents were blamed by the police on slippery streets caused by the rain.

W. L. White, of 1350 West Thirty-sixth Place, about 70 years of age, was crushed beneath the wheels of a truck driven by George L. Leppert of 623 East Twenty-ninth street. He was instantly killed. Witnesses say he was riding a bicycle and at East Ninth and Wall streets was thrown from his bicycle when the rear wheel skidded.

Soloman Winer, 12 years of age, of 1120 Court street, was treated at the Receiving Hospital for concussion of the brain and other injuries after having been hurled from a bicycle he was riding into the side of an automobile driven by Morris Gracitch of 418 Victor street. Police say the boy attempted to stop his bicycle, but that the wheels skidded on the wet pavement.

Mrs. Madeline Singleton, 24 years of age, an actress living at 135 West Thirty-sixth street, sustained a fractured ankle at Sixth and Main streets when she slipped. She was treated at the Receiving Hospital and then taken home.

## TOO MANY BILLS.

**That Is Reason Husband Left Her, Says Wife Given Divorce.**

Kendall M. Humphrey decided that married life contained too many bills so he packed his trunk and left Leona Humphrey and their 2-year-old child, according to the testimony of Mrs. Humphrey before Superior Judge Shenk yesterday. She was granted a divorce and $35 a month for the support of the child.


# "3 Per Cent Immigration" Bane or Boon to America?

The first two minutes of August found two ships lying quietly off New York, just outside the three-mile limit. And these particular ships were not "bootleggers," either; they were carrying immigrants to America. The reason for hovering outside the jurisdiction of the Unnted States with steam up—was that the July quotas allowed several European nationalities by the new three per cent Immigration Law had been exceeded. When the new month was ushered in, however, a race for shore began, with result that the winner (by two minutes) filled the quotas, and nothing but deportation remained for scores of immigrants on the losing vessel. In the wee sma' hours of September 1st a similar race occurred in which six ships participated, and it is predicted that the same thing will happen around midnight of October 1st. The New York **Globe** finds the new act stupid"; **The World,** "asinine" and "idiotic"; **The Evening World,** "oppressive, absurd, and illogical." But in the opinion of the Los Angeles **Times,** all this "clamor about the iniquities of the new immigration law is assuming such proportions as to lead one to suspect that propagandists are back of it." As that paper sees it, "undesirables are kept away from our shores at a time when the number of unemployed is probably as great as at any time in our history."

In a striking article in this week's LITERARY DIGEST (October 1st), the blessings and iniquities of the new immigration law are dwelt upon by leading American newpapers, and a new solution for the immigration problem is suggested which has the elements of common sense and practicality.

Other very interesting news-features in this number of THE DIGEST are:

The Arms Parley and the League as Rivals
Talking Ireland Into Peace
New Mexico Elections as a Straw
Yankee Capital Invading Europe
The World's Unemployed
Japanese Doubts of the Washington Conference
France Democratizing Syria
Grounds for an Irish-English Compromise
The Famine Truce in Russia
How to Look Well in Glasses
About Blood Pressure
A New Way to Trap Forgers
German Poets Turning to Politics
The Best of Jazz
Opera in Mexico
To Christianize Business in England
Mother as Movie Censor
Personal Glimpses
Investments and Finance
Topics of the Day
Best of the Current Poetry

*Many Interesting Illustrations, Including Humorous Cartoons*

October 1st Number on Sale To-day—News-dealers 10 Cents—$4.00 a Year

'Tis a Mark of Distinction to Be a Reader of The Literary Digest

**The Literary Digest**

FUNK & WAGNALLS COMPANY (Publishers of the Famous NEW Standard Dictionary), NEW YORK

# Is Backache Crippling You?

IS that dull, nagging backache making it hard for you to get around? Are you lame, sore and tortured with sharp rheumatic pains at every step? It's time, then, you gave some attention to your kidneys! Nature, you know, has a way of warning you when all is not right with the bodily machinery. A dull, persistent backache is one of her first signals of kidney weakness. You may have daily headaches, too, with dizziness and annoying bladder irregularities. You are depressed and nervous—worn out and miserable. You feel years older than you are. Why let this condition continue? Kidney troubles, if treated early, are usually easily corrected. Neglected, the way is paved for dropsy, gravel, or dreaded Bright's disease. Don't take this risk! Begin now with *Doan's Kidney Pills. Doan's* have helped thousands and should help you. *Ask your neighbor!*

## Read How These *Los Angeles Folks* Found Relief:

MRS. W. G. HEPBURN, 1918 Stanford Avenue, says: "I have used Doan's Kidney Pills with benefit, when my kidneys were weak. I had severe backaches and could not half do my work. My kidneys didn't act right and I felt dull. I read of Doan's Kidney Pills and used them. They were just the thing for me and I was soon free from backache and other signs of kidney complaint."

WILLIAM H. KELLER, 1825 Hooper Ave., says: "I was annoyed with a dull, tiresome aching across the loins, especially if I would remain in one position for some time. At night when I would turn over in bed, I would feel sore through my kidneys. There was weakness of the kidneys and bladder that disturbed my rest. I was glad to find relief from the use of Doan's Kidney Pills and the fact that they proved so good in my case has led me to appeal to them on all occasions when in need."

MRS. P. H. MERSINGER, 416 South Gates St., says: "Doan's Kidney Pills helped me when my kidneys were out of order and I gladly recommend them to others. I was troubled with a weak and aching back and my kidneys acted unnaturally and irregularly. I was hardly ever free from headaches and was dull and sluggish. Doan's Kidney Pills freed me from the trouble and put me in good shape."

# Doan's Kidney Pills

*At all dealers, 60c a box. Foster-Milburn Co., Manufacturing Chemists, Buffalo, N. Y.*



**Finding A Home**

would be a wearisome task if one had to walk the length and breadth of Southern California. But it becomes a simple matter by reading want-ads in THE TIMES.

That Home in Glorious Sunny California is advertised in the BIG COMPLETE REAL ESTATE LIST in The Times,—it contains hundreds of EXCLUSIVE REAL ESTATE advertisements in addition to all those printed in the other four Los Angeles newspapers.

VILLE DE PARIS SEVENTH AT OLIVE B. H. DYAS CO.

# THE VILLE DE PARIS 28th ANNIVERSARY SALE

# Begins This Morning at 9 o'Clock

*The Very First Attraction in This Galaxy of Anniversary Values Will Be*

600 Specially Purchased

## Autumn Dresses

at 2 Prices—$21.75 and $34.50

—Dresses of a character that should emphasize the advantages of this sale in a most decisive fashion.

—600 of them—that have just come a-hurrying from their eastern source—all purposely and scrutably selected for this one Event—all noticeably under regular at either $21.75 or $34.50.

—Such materials as Charmeuse, Canton Crepe, Crepe de Chine, Kitten's Ear Crepe, Tricotine, Poiret Twill, Gabardine, Velour—these at $21.75. Lovely dresses, each and all, in their fine variety of new stylings for Fall and Winter.

—Colors of navy, midnight, taupe, Zanzibar, Henna and platinum, as well as black. Trimmed exquisitely—braiding, embroidery, shirred ornaments, clever facings and pipings. Sizes 16 to 44. More than 250 of them to be Anniversary priced at $21.75. You'll like them undoubtedly.

*While at $34.50 There Are 300 Perfectly Charming Dresses to Prove Their Anniversary Value*

—Exquisite creations of Brocade Satin, Canton Crepe, Satin Canton, Kitten's Ear, Charmeuse, Georgette, Crepe Chiffon, Poiret Twill, Tricotine, Gabardine. Some elegant with their overlays of net and laces, their rich embroideries and beadings and braidings; heightened delightfully with the assistance of colorings—deep colorings that add immeasurably to their distinction. New lines, new sleeves, new hems, new treatment of trimming, forming new lines with their clever pipings. Leather appliques, wooden beads, etc., etc. And only $34.50! Why, they are remarkable values!

—Many of them in black, brown, navy, midnight, Sorrento, Taupe—a full range of sizes, and ready for you at $34.50 now.

AT THE VILLE—THIRD FLOOR.

## There Will Be Elegant Coats—These at $59.75

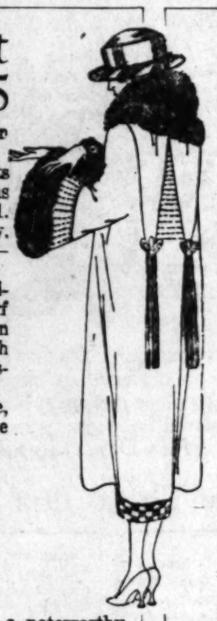

—Another Anniversary Price to give its interpretation of value—$59.75. Keep it in mind for comparison.

—Bolivia Coats, Evora Coats, Pollyanna Coats, and Coats of Rivalsi, Chamoistyne, Normandy and Ramona cloths—all new and rich coating fabrics for this winter of 1921.

—Navy, Midnight, Sorrento, Zanzibar, Brown, Malay, Mistril, Sphinx Marmot, Volnay, Morrocain, Black—every color that Fashion has ordained for Autumn.

—And the new straight line styles with set-in sleeves, collars that are wonderfully huge and clever—the scarf throw collar with its long tassels or fringe—smart as can be—the rich thread stitching or embroidery or French knots—lines of distinction such as Coats have not displayed for many a day.

—Exquisitely lined with Pussy Willow, Crepe de Chine, or Peau de Chine—and these are the coats that will make many friends at $59.75.

At The Ville—Third Floor.

## *Also—There Will Be 200 Smartly Designed Suits at $35*

—$35—that vouches for its full Anniversary share as a noteworthy value.

—Doubtless the very suits you have not imagined could be obtained anywhere for such a pleasing price as $35.00 only.

—Some of them of Poiret Twill, others of Gabardine — Velour de Laine—Tricotine—excellently tailored with a smartness that should be happily welcomed.

—Strictly tailored—some more semi and others more "dressy"—with the new choker collars—the new stitchings and embroideries to accentuate a detail of design.

—Of course they are beautifully lined with Pussy Willow or Peau de Chine.

—Colors: Navy, Midnight, Taupe, Black, Sorrento, Zanzibar, Malay—and $35.00 is the price that considers itself too desirable for anyone to ignore.

At The Ville—Third Floor.

*A Leading Feature*

## Undermuslins at $1.00

—It has been some little time since Undermuslins of this quality have been offered for $1.00, and the woman who appreciates such values will not lose the opportunity to fill her every possible requirement.

### Muslin Gowns $1.00

—Round, square or V neck Muslin Gowns, neatly finished with feather stitching—very full—$1.00.

### Muslin Chemise $1.00

—Muslin Chemise in the bodice or built-up shoulder styles with embroidered yokes or laces—also a few tailored garments at this price.

### Crepe Gowns $1.00

—Pink and white cotton Crepe Gowns, in round neck styles with kimono sleeves, finished with hemstitching—$1.00.

### Silk Camisoles $1.00

—Crepe de Chine Camisoles—wonderful values—in lace trimmed or tailored styles with bodice or built-up shoulders; pink, white, black and navy; sizes 36 to 44—$1.00.

### Silk Chemise $2.95

—Crepe de Chine Envelope Chemise of heavy quality finished with ribbon shoulders or built-up effects; daintily trimmed with embroidered georgette, lace and medallions or tucked net; flesh and white only; sizes 36 to 44—remarkable values at $2.95.

### Silk Gowns $3.95

—Lovely Crepe de Chine Gowns with trimmings of laces and insertions facing the yokes; with or without sleeves; sizes 15, 16 and 17—a strong Anniversary Feature at $3.95.

AT THE VILLE—FOURTH FLOOR.

## Now the Silks

*A Choice Group of Values*

—There is no doubt but that these Anniversary Silk Values will be as much demanded as any offerings in the entire Store.

### *40-Inch Satin Charmeuse $1.95*

—40-inch Black Satin Charmeuse of fine quality, good weight, high luster. A notable value at $1.95.

### *32-Inch Japanese Pongee 65c*

—32-inch imported Japanese Silk Pongee in natural shade only. Just 500 yards to go at the low price of 65c a yard—Saturday.

*32-Inch Crepe de Chine Shirtings To Be $1.95*

—32 inch woven color stripe crepe de chine shirtings—excellent quality—pretty patterns—$1.95.

*40-Inch Cheney Printed Foulards Will Be $1.95*

—An Anniversary Feature—40-inch Cheney Printed Foulards in black, brown, copenhagen, plum and navy—$1.95. Twilled weave.

### Black Chiffon Velvet $3.45

—38-inch Black Chiffon Velvet—a remarkable value, as you may well know—at $3.45 a yard.

*40-inch Cheney Printed Georgette $1.65*

—A special Anniversary Purchase of this popular silk in floral designs. Navy, brown, white, tan and black—$1.65 a yard.

*18-inch Trimming and Hat Velvet $2.00 Yard*

—Plain and Fancy Pile—18-inch Trimming and Hat Velvet in black, navy, purple, wisteria, taupe, gray, lavender, burgundy, alle and other good colors.

### 40-Inch Plain and Satin Canton and Crepe de Chine Will Be Priced $2.95

—Another choice value in heavy silk crepe, in colors of brown, midnight, poppy, henna, rust and mauve. $2.95 only.

### Black Chiffon Taffeta $1.95

—A good quality Black Chiffon Taffeta, 40 inches wide, $1.95 a yard.

AT THE VILLE—SECOND FLOOR

### Knit Union Suits 50c

—Low neck, sleeveless, fine 1x1 ribbed cotton Union Suits, finished with French band tops, in both regulation and bodice-top styles. Sizes 36 to 44. Very special at 50c.

*Women's Cotton Bloomers—95c*

—Fine Cotton Bloomers in flesh and white, finished with elastic at waist and knee; firmly reinforced. Splendid values at 95c.

*Women's Silk Top Union Suits—$1.65*

—Low neck, sleeveless, cuff knee union suits in bodice and regulation top. Finished with jersey silk top and fine 1x1 ribbed bottom; in flesh only. Sizes 36 to 44.

### *Women's Ribbed Vests 35c*

—Low neck, sleeveless Swiss Ribbed Vests in flesh and white, finished with band or bodice top. Sizes 36 to 44. A strong value at 35c.

### Jersey Silk Vests $1.95

—A splendid quality Jersey Silk Vests, in plain or Richelieu weaves, finished with bodice top and ribbon shoulder straps. Colors of flesh or orchid. Special at $1.95.

### *Jersey Silk Bloomers and Step-Ins $2.65*

—50 Dozen of these dainty Jersey Silk Bloomers and Step-ins to match the vests, in plain or Richelieu weave. —Colors of flesh and orchid. Very special at $2.65.

AT THE VILLE—FIRST FLOOR

### BRASSIERES 59c and 89c

—Splendid Bandeau Brassieres made of good quality brocade—sizes 32 to 46—and this will take the Special Anniversary Price of 59c and 89c.

*Wide Bandeaux—$1.25*

—Wide Bandeaux with fitted fronts and elastic backs—sizes 34 to 44 at $1.25.

AT THE VILLE—FOURTH FLOOR

STORE OPEN ... AY SATURDA...

*MANY A COMING NONE SHOU... TAY AWA...*

As an Additional ... Feature During This ...

### A Discou... f $2.00 a Pair ... Be Allowe... n All Women's ...otwear!

—This includes not only all L... wear bearing regular prices, but all L. Miller and Vil... bearing special prices at this time.

—Any shoes you select will be ... a straight discount of $2.00 a pair.

—This concession will be all... days only, beginning Saturday, October 1st, and co... ll Monday, Oct. 10th.

—P. S.—This discount will no... women's House Slippers.

### *1000 Fine Satin ...icoats $3.9...*

*(Their Regular Pri... ld Be $3.75)*

—Certainly a value so conclusive th... uld be the center of eag... interest at $3.95.

—A full range of colors, such as bro... rose, green, taupe, na... henna, American beauty—of an e... n.

—Some finished with fringed hems ... of hemstitching — othe... with scalloped bottoms and fringe—...ers are finished with e... broidered scallops in three-leaf clo...

—At $3.95—you may readily recog...ey are one of the choice... values of the entire Sale.

AT THE ... D FLOOR

### 54-in. Velour ...ngs, $3.25 ... 1/4 to 1/2 Less ...n Regular

—These Velour Coatings are the pro... obably the finest workman... in America today.

—They really represent the Manufa...-production, and the Vill... cured them at a very drastic reductio...

—Their colors are tan, navy, black, r... green, mouse, beaver, t... brown—a remarkable value at $3.25 a ...

*54-in. Tricotine and Poiret Twill at $3.75*

—Fine qualities both of them in navy and black only—a strong value at $3.75.

*54-in. N... Serge W...*

—A Special A... 54-in. Navy F... only—300 ...

*54-in. Prunella W... Skirtings at $5.4...*

—The season's newest ... in this splendid shirting ... —to be featured at $5.45 a ...

### *54-Inch M...ngths of French Serge, ...tine, Poiret Twills and ...ardines All Featured ...25 a Yard*

—This Special purchase of Mill length... ly on any purchase you make at the lo... an opportunity to save gr... .25 a yard.

### Stationery Values

—Here are a number of the Anniversary Values that will be presented in Ville Stationery — all at greatly lowered prices.

*Ville Parisian Linen Pound Paper, 33c Package*

*Envelopes to match at 15c a Package*

**Hurd's Lombardy $1.72**

Hurd's single sheet box stationery with deckle edge, extra large size—25 envelopes and 25 sheets to the box—$2.00 value for $1.72.

**Cretonne Sets—Half Price**

—Writing Portfolios in pink and blue fancy cretonne—all Half Price at 65c, 75c and $1.25.

**Book Ends—Half Price**

—All rose and old blue tapestry Book Ends Half Price at $1.50.

Stationery Section—First Floor.

### ...ce Neckwear ... Less ... Regular

—At $... Vestees ... real Fl... ing ½ ...

—At ... with T... arate ... somely ... cream ...

—At ... Guimpe... ter Bro... with ne... $3.75.

...nd dainty real lace Guim... and Modesties trimmed ... ...es in cream or ecru, $3.95 ... r regular valuation.

...ul real lace Guimpes or Ves... Brown or Peggy collars—... ...llar-and-Cuff Sets, all ha... ...al Irish or Filet laces. In wh... ...derful value at $4.95.

...perfectly exquisite sleeve... ...ll front or Tuxedo collars; ... ...teau collars—richly trimm... ...oideries, Irish laces or Filet... ...ille—First Floor.

TORE OPEN AY SATURDAY

MANY A COMING ONE SHOULTAY AWAY

As an Additional Any Feature During This

## Discount $2.00 a Pair Will Be Allowed on All Women's Hosiery!

This includes not only all I. Miller hosiery bearing regular prices, but all I. Miller and Ville hosiery bearing special prices at this time.

Any shoes you select will be given a straight discount of $2.00 a pair.

This concession will be allowed for two days only, beginning Friday, October 1st, and continuing Monday, Oct. 10th.

NOTE.—This discount will not apply to Women's House Slippers.

# THE VILLE DE PARIS 28th ANNIVERSARY SALE

## Begins This Morning at 9 o'Clock

### Full Fashioned Silk Stockings $1.95

—Regular $2.50 to $3.00 full-fashioned Silk Stockings—silk from top to toe, or those with elastic lisle thread garter tops if you prefer. A full assortment of black and colors and a splendid value at $1.95.

### Women's Lisle Stockings 50c

—A splendid lot of fine lisle and mercerized lisle Stockings in black, white, Russian calf and Cordovan—at 50c.

### Children's Cotton Stockings 29c

—Serviceable Cotton Stockings in black, white, Cordovan, to be featured at the low price of 29c.

FIRST FLOOR

## Anniversary Sale of Women's Gloves—A Strong Feature

—You will find in this specialization those gloves only which have so long identified the Ville as a source of glove quality upon which every woman may depend.

—To secure such excellent gloves at special prices should give every woman cause to share in this offering to the full extent of her needs.

### *Imported 2-Clasp Kid Gloves—$1.95*

*(Regularly Priced $3.75)*

—Excellent quality imported 2-clasp Kid Gloves in white, tan, brown, gray. Full P. K. sewn, with heavy embroidered backs in self and contrasting colors. A full range of sizes from 5¾ to 7.

*16-Button French Lambskin Gloves $3.95*

—These long 16-button French lambskin gloves in white and brown—first quality—will be specially priced at $3.95.

*Elbow Length Imported Kid Gloves at $3.95*

—These excellent 12-button imported kid gloves are available in white only—sizes from 5½ to 6¾—at the extremely low price of $3.95.

*Kayser Chamoisette Slip-on Gloves 95c*

—First quality "Kayser" Chamoisette Slip-on Gloves with strap invert effects—and spear backs, in white, mastic, beaver, and brown. Sizes 6 to 7. Special at 95c.

*Kayser Chamoisette 2-Clasp Gloves 75c*

—Two-clasp Kayser Chamoisette Gloves with embroidered backs—sizes 5½ to 7 in colors of white and sand. An excellent value to be sure at 75c.

### *French Chenille Dotted Veilings Practically Half Price*

*At 59c and 95c a Yard*

—An importation of new Veilings with hairline mesh and chenille dots, in self or contrasting colors of black, flesh, navy, brown and all the new color combinations.

—These exquisite Veilings will be offered at practically half their regular prices.

—One quality at 59c a yard. —One quality at 95c a yard.

AT THE VILLE—FIRST FLOOR

### *Fine Satinette Petticoats $3.95*

*(Their Regular Price Should Be $8.75)*

—A value so conclusive that it should be the center of eager attention at $3.95.

—In a wide range of colors, such as brown, rose, green, taupe, navy, Copenhagen, American beauty—of an excellent quality satinette.

—Some are finished with fringed hems and others with deep hemstitching—others have deep pleated bottoms and fringe—others are finished with embroidered scallops in three-leaf clover design.

—In short, you may readily recognize that they are one of the choicest values in the entire Sale.

AT THE VILLE—SECOND FLOOR

### Velour Coatings, $3.25 to ½ Less Than Regular

—Velour Coatings are the product of probably the finest workmanship of the day.

—They represent the Manufacturer's production, and the Ville secures a very drastic reduction.

—They are tan, navy, black, rust, green, mouse, beaver, taupe, and a remarkable value at $3.25 a yard.

*54-in. Navy Serge and Suiting at $3.75*

—A Special Assortment of 54-in. Navy French Serge in this splendid shirting woolen only—300 yards.

*54-in. Prunella Wool Skirtings at $5.45*

—The season's newest patterns in this splendid shirting woolen —to be featured at $5.45 a yard.

### *Satin-Finish Cotton Crepe de Chine at $1.25 a Yard*

—An opportunity to save greatly on a fine quality Crepe de Chine at $1.25 a yard.

### Draperies Take New Low Prices

**Figured Silkoline, 23c**
—36-inch Figured Silkoline in a fine close even weave with lustrous mercerized finish. Many dainty patterns—23c a yard.

**Fancy Cretonnes, 29c**
—36-inch fancy cretonnes in a wide variety of chintz patterns on light grounds—29c.

**Fancy Cretonnes, 69c**
—Exceptionally good quality Fancy Cretonnes in an attractive range of pleasing patterns—36 inches wide—69c a yard.

**Fancy Curtainings, 35c**
—A special lot of Voiles, Marquisettes and Swisses in checks, plaids, stripes and fancy borders—36 to 40 inch widths at 35c yard.

**36-Inch Marquisette, 19c**
—Splendid quality, fine mesh, 36-inch Marquisette in white and cream —19c a yard.

AT THE VILLE—SECOND FLOOR

### Notion Specials

—Taking into consideration those little things so essential and so desirable at these Special Anniversary Prices.

Hair Nets made of real hair, cap and fringe style; all shades except gray and white. Dozen...65c

Double Lined Dress Shields, size 2-3-4; made of fine quality nainsook; flesh and white. Pair...25c

Dress Shields, single lined, size 2-3-4. Pair ..... 15c

Pure Gum Sanitary Dress Protectors, flesh and natural color...39c

Rubberized Dress Protectors, medium size ..... 39c

Sew-On Supporters, flesh and white. Pair ..... 19c

Rubberized Aprons, for kitchen wear; checks and plaids; good assortment of colors. Each...39c

Felt Pad Skirt and Trouser Hanger. Each ..... 5c

Hooks and Eyes, sizes 0 to 4, black and white. Card ..... 5c

Snap Fasteners, all sizes, black and white. 3 doz. for..... 10c

Silk Seam Binding, 8-yard pieces; black and white ..... 25c

Mercerized Darning Cotton, black, white and colors..... 5c

Embroidery Edging, white and colors. Piece ..... 12½c

Safety Pins, small, medium and large. Card ..... 4c

Toilet Pins, a paper..... 2½c

Fresh water Pearl Buttons, fish eye styles, ligne 24-30-36. Card...10c

Coat and Suit Buttons, coat size and trimming size (worth to $4.00 dozen). Dozen ..... 75c

Bias Tape, made of good quality lawn and cambric, white only. Piece ..... 5c

Cambric Dress Linings, sizes 34 to 44, white only. Each.....35c

### Hair Nets 65c a Dozen

—Real human hair nets, cap and fringe style—65c a dozen.

FIRST FLOOR

## The Linens

—You will find among the following linen items a choice assemblage of Values which will give you ample opportunity to economize in your linen requirements.

*Pure Irish Linen Damask Napkins at $5.75*

—$5.75 a dozen for these 20x20-inch Irish Linen Damask Napkins in neat designs.

*Pure Irish Linen Damask Napkins at $8.95*

—22x22-inch fine Pure Irish Linen Damask Napkins in many choice designs—$8.95 a dozen.

### *Irish Linen Damask $1.95 Yd.*

—70-inch Pure Irish Linen Damask—splendid quality—at the special price of $1.95 a yard.

*Cotton Damask Napkins—$2.25 Doz.*

—21x21-inch good quality Mercerized Damask Napkins at $2.25 a dozen.

*Damask Pattern Cloths at $1.95*

—64x64-inch good quality, heavy weight Mercerized Damask Cloths—$1.95.

### *Damask Table Cloths $2.75*

—2x2-yard fine quality Irish Cotton Damask Cloths with a satin finish in circular designs—$2.75.

### *Hemstitched Damask Cloths $2.95*

—63x63-inch Hemstitched Damask Table Cloths in good quality mercerized damask—$2.95 each.

*Linen Damask Pattern Cloths 68x68—$4.95*

—68x68-inch, fine quality, heavy weight Pure Irish Linen Damask Cloths—$4.95 each.

*Irish Linen Damask Pattern Cloths at $6.95*

—2x2-yard splendid quality Pure Irish Linen Damask Pattern Cloths —exceptional values at $6.95 each.

### *Bleached Table Damask 95c Yard*

—70-inch, fine quality, heavy weight satin finished Irish Cotton Damask in many good designs—95c a yard.

### *$10,000 Worth of Beautiful Fancy Linens at Half Price*

—A splendid collection of handmade Cluny Lace, Madeira, Mosaic, Italian, Venetian, Filet and French hand-embroidered Table Cloths, Centerpieces, Doilies, Dresser Scarfs, Luncheon Sets, Tray Cloths, Tea Napkins—comprising some of the most exquisite workmanship that one could possibly wish to own.

—Also a goodly assortment of Doilies, Dresser Scarfs, Luncheon Cloths, Spreads, Centerpieces, etc., finished with imitation Filets and machine-made embroidering.

AT THE VILLE—SECOND FLOOR

### 50 in. Monk's Cloth 98c

—Certainly every woman will recognize this remarkable value in standard-quality, heavy-weight, natural-color Monk's cloth at 98c a yard.

### *And 36-Inch Burlap 23c*

—Heavy-weight Burlap in colors of green and natural—23c a yard.

At The Ville—Second Floor.

### *Nearly a Thousand Beautiful Blouses Will Be Ready at $6.25*

*(Values Ranging from $9.75 to $22.50)*

—These beautiful Blouses constitute one of the best achievements of the entire sale, thanks to a manufacturer who was willing to co-operate and contribute to his very value-limit.

—For here are exquisite Blouses of heavy Georgette and Crepe de Chine in a multitude of lovely styles, divided equally among the slip-over and tuck-in types, many lavishly beautified with trimmings that are rich and "unordinary."

—White and flesh, bisque, Nile, navy, gray, firefly, Henna, rose, brown, orchid, Copenhagen—a few of these colors as well as black.

—Jumper Blouses, Tuck-'n Blouses, Tie-back Blouses, Tailored Blouses, Shawl collared, round collared and no fascinating collars at all; frilled fronts, edged with color, beautifully embroidered models; exquisite braidings, Venise laces and insertions, filet laces and insertions, profusely tucked models—novelty blouses—splendid blouses, all of them, and there are nearly a thousand to be $6.25 at The Ville.

THIRD FLOOR

### *Corsets—A Group of Remarkable Corset Values*

—The Anniversary Sale is sponsor for a sale of corsets that should prove of essential interest to every woman. The prices quoted below should be sufficient to warrant an eager investigation of the particular Corset Offerings during The Ville's Anniversary Sale.

### Here Are R and G Corsets for $1.45

—This lot includes two R & G models, of strong coutil, designed with low bust, long skirt, hose supporters—adaptable for the average figure.

—The other a good model of brocaded coutil, for the full figure. Medium high bust, well boned, long skirt. $1.45.

*Ville de Paris Corsets at $1.25*

—A splendid corset of white coutil, medium-length skirt, lightly boned, elastic top—at $1.25.

*Ville de Paris Corsets at $1.75*

—This model of white brocade with elastic across top, full hip, short back—$1.75.

*Ville de Paris Corsets at $2.00*

—This model of heavy pink coutil, well boned, long skirt for full-length figure, elastic top and hose supporters—$2.00.

### And Excellent Ville de Paris Corsets—$3.00

—A fancy brocade model with medium bust, long back, wide gores of elastic on either side of front steel and good hose supporters—$3.00.

AT THE VILLE—FOURTH FLOOR

*Wide Ribbons—$3.95*
*(Regularly $5.50 to $7.00)*
*—8 and 9 inch Brocaded Tinsel Ribbons in handsome patterns—the new rich colorings in demand for bags and girdles.*

*12-Inch Ribbons—$6.95*
*(Regular $10.00 to $12.50 Values)*
*—A new assortment of 12-inch Tinsel Ribbon takes this special $6.95 price.*
*—Narrow Two-toned Pico Edged Ribbon, 15c yard.*

# FOR JEWISH NEW YEAR.

## *Rabbis Announce Holiday Programs; Censorship to Be Sermon Subject in Many Churches.*

The Jewish Feast of the New Year (Rosh Hashana) will be ushered in tomorrow evening at B'nai B'rith Temple, when Dr. Sigmund Hecht will speak on "What Is Changeable and What Is Permanent." The first day of the Jewish New Year will be marked Sunday evening in all parts of the world by prayer. At 10 a.m. today Rabbi Edgar F. Magnin will speak on "Is It Wrong to 'Fear' God?" Monday at 10 a.m. Rabbi Magnin will lecture on "The Next Chapter—What Shall It Contain?" Special New Year's children's services will be held Monday at 9 a.m. Rabbi Magnin will address the children.

The Jewish New Year will be celebrated by divine services in the American Legion Hall, 1634 El Centro avenue, Hollywood, Sunday at 8:30 p.m. and Monday and Tuesday at 10 a.m. The Monday morning topic of Rabbi Emanuel Schreiber will be, "Listen to the Sound of the Cornet;" and for Tuesday morning, "The Prayer—Remember Us Unto Life."

### TO ANSWER DE MILLE.
WESTLAKE PRESBYTERIAN.

Dr. Gustav A. Briegleb will speak tomorrow evening in the Westlake Presbyterian Church on "Salvation vs. Salvage," seeking to answer, his sermon announcement says, the specific statements in the letter addressed to him by William C. De Mille charging the advocates of censorship with menacing liberty by what is styled "the recent movement to practice autocracy in religion, imperialism in social custom, despotism in art and tyranny in morality." His sermon topic in the morning will be "Jesus, Lover of My Soul."

### TEMPLE BAPTIST.
DR. J. WHITCOMB BROUGHER.

"Running a Race With One's Self" will be the subject of a sermon by Dr. J. Whitcomb Brougher in Temple Baptist Church tomorrow morning. In the evening his subject will be "The Trail of the Forty-Niner." Dr. Brougher will also discuss censoring sermons as well as films, doing what one pleases and healing by prayer. Special rally day exercises will also be a part of the program.

The annual meeting of the congregation Wednesday night was the best attended gathering of that kind in the history of the organization. It revealed a membership of 3080, a gain of 680 over that of a year ago. The annual report showed that $200,000 was raised during the year and that the pastor now has nine paid assistants.

The Bible school attendance has increased from 672 to 1412, the report showed.

### LUTHERN RELIEF WORK.
FIRST ENGLISH LUTHERAN.

A conference of Lutheran pastors and delegates of Southern California churches connected with the National Lutheran Council of America will be held in the First English Lutheran Church, Flower and Eighth streets, beginning Monday at 10:30 a.m. The purpose is to perfect plans for the pending campaign for continuance of relief measures where needed in Central Europe, and extension of relief to Lutherans in Russia, of whom there were 6,000,000 in the former Russian Empire. The relief work has extended to sixteen nationalities of Europe under supervision of Rev. John A. Moorehead, former president of Roanoke College. The campaign aims at gathering several million dollars and a large amount of used clothing. Rev. Jesse W. Ball will have charge of the campaign in Southern California.

### MOVIE CENSORSHIP.
FIRST BAPTIST CHURCH.

Dr. James A. Francis will preach at both services tomorrow at the First Baptist Church. The morning topic will be "Living Beyond Death." Ordinances of the Lord's Supper and reception to a large number of new members will be held. Preceding the evening sermon a discussion of the subject, "The Truth About Motion-Picture Censorship," will be held. The evening sermon will be on "Banks, Bankers and Banking."

### SUNDAY-SCHOOL WORKERS.
WEDNESDAY MORNING.

Wednesday morning next from 9:45 until 12 the Los Angeles Graded Union of Church School Workers will present a program of interest to all church and Sunday-school workers. Speakers will be Dr. C. E. Parsons, superintendent Vermont Square M. E. Church, on "What a Superintendent Expects of his Co-Workers;" Mr. Hugh C. Gibson, general secretary of the State Sunday-School Association, on "The Merger Plan as Adopted by the Council of Evangelical Denominations and the International Sunday-School Association." Next Sunday's lessons will be taught and analyzed. A cordial invitation to all is extended. Meeting will be held in Temple Auditorium.

### WELCOME NEW PASTOR.
HOLLYWOOD PRESBYTERIAN.

The First Presbyterian Church of Hollywood will welcome to the pulpit Sunday the Rev. Stewart P. MacLennan, who will preach both morning and evening. The Hollywood church is considered very fortunate in securing the services of this able Bible teacher and preacher as their pastor. He is a thorough and fearless preacher of the unadulterated word of God.

### BIBLE CONFERENCE.
GLENDALE PRESBYTERIAN.

The Glendale and San Fernando Valley sixth annual Bible conference will be held at the Glendale Presbyterian Church October 5 to 9. Among the speakers of the conference are included Dr. J. R. Pratt, noted Bible teacher of the coast; W. E. Blackstone, author of "Jesus is Coming;" Mrs. Frances Neth, formerly associated with Evangelist John Brown; Dr. J. Cortland Myers of Tremont Temple, Boston; Dr. F. W. Farr of Los Angeles, Dr. G. W. Davis, pastor of the Missionary Alliance Church, Los Angeles. Conference music will be under the direction of Mrs. Fannie Marple Retts. Miss Carolyn Bailey will be the organist.

### PROMOTION EXERCISES.
WESTLAKE M. E. CHURCH.

The last Sunday of the conference year at Westlake Methodist Church will be marked tomorrow by Rally Day and promotion exercises in the morning, with an address by the pastor on "God's Time and My

(Continued on Eleventh Page.)

# Go To Church Sunday

BAPTIST

**Temple Baptist—5th and Olive Streets**
Dr. J. Whitcomb Brougher, Pastor, Preaches Twice
9:30 a.m.—Bible School. Classes for all ages.
11 a.m., Big Rally Day Sermon and Services.
Two-Minute Talks by W. H. Fowler, R. H. Jones, Geo. Ellingwood Jay, Mrs. L. C. McClure.
HALLELUJAH CHORUS BY GREATEST CHOIR IN WEST.
SERMON—"Running a Race With One's Self."
Registration of members at big communion service.
7:30 p.m. Program of Special Features.
1. MOVING PICTURE: "Trail of the Forty-Niner."
2. Grand Opera Prima Donna, Constance Balfour sings.
3. Georgia Caldwell, world noted violinist, plays.
4. Straight from the shoulder answers to four questions:
(1) Shall We Censor Both Sermons and Movies?
(2) Why Not Let Every One Do as He Pleases?
(3) Should Healing by Prayer be Legal?
(4) Why Should I Be My Brother's Keeper?
A cordial invitation to visitors in our city.

**First Baptist Church**
727 So. Flower St.
Sunday Services as follows:
9:45—Bible School. Classes for all ages.
11:00—"Living Beyond Death."
7:30—Sermon Prelude—"The Truth About Motion Picture Censorship."
Sermon—"Banks, Bankers and Banking."
Dr. Jas. A. Francis preaches at both hours.

**CENTRAL BAPTIST CHURCH**
ALVARADO NEAR PICO STREET. DR. C. F. WINBIGLER, MINISTER.
11 a.m.—"REMEMBERING HIM." 7:15 p.m.—Song Service led by Mr. John B. Long. Sermon, "JESUS PASSING BY." A hearty welcome to a homelike church.

METHODIST.

THE VERSAILLES TREATY
THE SECOND ADDRESS ON
**The Present Situation in Europe**
GIVEN BY
G. BROMLEY OXNAM
In the Church of All Nations, 742 Stanford Ave.
Take any East Seventh Car to Stanford, walk one block south.
Why did Mr. Frank Vanderlip say: "There can be no future peace for Europe until the treaty is revised."
Mr. Oxnam has just returned from Europe, where he met, personally, President Ebert, Walter Rathenau and Chancellor Michaelis of Germany; Lord Robert Cecil, Philip Kerr and a score of other leaders in labor and political circles.
This is the Second Address in a Series of Twelve
7:30 P.M. ADMISSION FREE
BRUCE AND WANDA PHILLIPS WILL SING.
CHERYL MILLAR AND SIGNOR MERKLI, SOLOISTS.

**BOB SHULER—BOTH HOURS**
**TRINITY METHODIST**
11 a.m. — "The Hand That Leads Trinity"
7:30 p.m., "VITAL QUESTIONS: Must it be L. A. Chamber of Commerce vs. the Christian Churches? Was It the American Bankers vs. the Christian Sabbath? Will the City Council Place the Public Good Above Any Financial Enterprise? Why Are the Movies Fighting a Commission?"

**WESTLAKE METHODIST CHURCH**
8th and Burlington. Take any 7th or 8th Street cars.
RALLY DAY—PROMOTION DAY: EXERCISES at 11 a.m.
Special program of unusual interest by the Bible School.
11:00—"GOD'S TIME AND MY TIME."—By Pastor Grieves.
7:30 p.m.—"DISAPPOINTMENTS AND HIS APPOINTMENTS."
Mesdames Patterson and Taylor will sing at both services.
Bible School Dinner, Monday at 6:30 p.m.

**FIRST METHODIST EPISCOPAL CHURCH**
Will Hold Services in Trinity Auditorium, Grand Avenue at Ninth St.
ELMER ELLSWORTH HELMS, D.D., Pastor
11:00 A.M., "THE LIFE GIVING RIVER."
7:30 P.M., "STAND UP!"
Elaborate Musical Program by combined Choir and Orchestra, in which LEON RICE, THE NOTED TENOR, will sing several selections, including "The Ninety and Nine" (by request.) Mrs. Dimmitt sings at the morning service.

***DR. DILLON BRONSON, Pastor***
"The Friendly Little Church"
Crescent Heights, corner Fountain and Fairfax Aves., Hollywood.
Dr. Bronson at 11 a.m. Mr. Archie Matson, 7:45 p.m.

CONGREGATIONAL

**First Congregational Church**
841 South Hope Street
DR. CARL PATTON, Pastor
11:00 a.m., "The Restorative Power in Nature and in Human Life."
Anthems by the Chorus Choir under the direction of John Smallman
7:30 p.m.—Moving Picture—"THE WISE FOOL."
Talk by Dr. Patton—
"The Soul May be Purified by Bereavement."
"The Publican." Baritone solo by Mr. Smallman
"For Every Day." Soprano solo by Mrs. MacDonald.
Our Evening Service Is Different

**PLYMOUTH**
THE HOME CHURCH
650 West 21st St.
One Block West of Figueroa
11 a.m., "The Overrunning Cup" (an object sermon) by the new minister, Rev. Clinton J. Taft, M.A.
7:30 p.m., Moving Picture, "A Message from Mars."

**HOLLYWOOD CONGREGATIONAL CHURCH**
Hollywood Boulevard and Sycamore Avenue
JAMES HAMILTON LASH, D.D., MINISTER.
11:00 o'Clock, "Communion Meditation."
Tenor Solo, Mr. Walter Quilliam
7:30 o'clock—Moving Pictures—"THE STREAM OF LIFE."
Address, DR. LASH.
Duet, Mrs. Robert H. Bacon, Mr. Edward J. Ruenitz.

CHURCH OF THE PEOPLE.

**THE DELUGE—AND TODAY**
By Dr. Frederick Finch Strong
11 a.m., Church of the People, Music-Arts Auditorium, 233 South Broadway.
Thursday evening, Dr. Strong will begin a series of lectures on "Present-day Unrest in the Light of Occultism." Next Thursday, "Lodge vs. Einstein." Room 432.

SPIRITUALIST

**THE CENTRAL SPIRITUALIST CHURCH**
Walker Auditorium, 730 S. Grand Ave., 5th Floor.
REV. ELIZABETH R. COURTNEY, Pastor
Sunday, Garfield Hall—Wednesday, Roosevelt Hall
Healing, 11:0 p.m., W. H. Heisley, Carl A. Senz. 7:30 p.m., Flower Message Service by REV. E. R. COURTNEY, WHO HAS RETURNED FROM HER VACATION AND WOULD LIKE TO MEET HER FRIENDS. Messages by Mrs. F. McVickers and Mrs. Senz, followed by circles, 7:30 p.m., song service, 8 p.m., Address and presentation of associate ministers' papers to Mrs. Anna Scarbrough, by the Rev. Del. Herrick, president of the California State Spiritualistic Association, followed by sealed question answered by Rev. E. R. Courtney. Wednesday, Roosevelt Hall, 7:30, Message Service by Mrs. McVickers, Mrs. Scarbrough and Mrs. Senz. 8 p.m., Sealed Questions answered by Rev. E. R. Courtney.

PRESBYTERIAN.

**Immanuel Presbyterian Church**
Figueroa at Tenth
Herbert Booth Smith
Ministers: Herbert Booth Smith, John A. Lessinger.
Musical Director, William James Chick.
Organist, Elisabeth A. Godkin.
Quartet and Treated Chorus
11:00 A.M.
"Who is the Holy Spirit and What Does He Do?" (II)
7:30 P.M.
"Can the Church and the Movies Co-operate?" The Church and the Present Censorship Agitation.
"Shall the Church Advertise Clean Pictures from the Pulpit?"

**Why not go?**
and hear Dr. G. A. Briegleb
Sunday, 7:30 p.m., on
"SALVATION AND SALVAGE"
With an answer to the open letter of Mr. Wm. C. De Mille, Motion Picture Director
11:00 a.m.—"Jesus, Lover of My Soul."
Westlake Presbyterian Church
Grand View, South of Ninth St.

**Wilshire Presbyterian Church**
Worshiping in Windsor Theater, 221 S. Western Ave.
DR. JOHN ALBERT EBY, Minister
11 a.m., Dr. Eby preaches on
"The Man With a Stubborn Shoulder"
PROF. HENRI LA BONTE will sing "If With All Your Hearts" by Mendelssohn. The Quartette will sing Turner's 'Sun Of My Soul."
The Family Church Western Avenue Cars.
1000 Sunday-School Scholars Wanted for the Grand Opening of New Sunday-School Building, Third and Western Ave., October 23rd. Finest and most modern Bible School Building in the city.

**First Presbyterian of Hollywood**
North Gower St.
The Minister, Rev. Stewart P. MacLennan, will preach.
11:00 a.m—A Program for a Progressive Christian
7:30 p.m.—The Worth of a Soul.
Sunday-school 9:30 a.m. Rally Day.

**FIRST UNITED PRESBYTERIAN CHURCH**
Ninth and Figueroa
DR. W. E. McCULLOCH, PASTOR
Morning Sermon: OUR BIBLE
Evening Sermon: TO LIVE IS CHRIST; TO DIE IS GAIN
Baritone Solo: "I Love the Lord" (Nevin,) Mr. Bieber.

**FIRST PRESBYTERIAN CHURCH**
FIGUEROA AT TWENTIETH STREET
The Minister, Dr. Hugh K. Walker, will preach at both services:
11 a.m., "The Fountain of Restoration."
7:30 p.m., "The Formation of a Real Sanity League."
Rally Day in Bible School at 9:30 a.m. Home Coming Day in Church
Old Time Melodies. Special Soloists, Mrs. Mattoon and Mr. Tibbett.

**WEST HOLLYWOOD PRESBYTERIAN**
SUNSET BLVD. AND MARTEL AVE. REV. HERBERT E. HAYS, PASTOR.
Rally Day in All Departments
Services at 11 a.m. and 7:30 p.m. Sunday-school at 9:45 a.m.
Christian Endeavor at 6:30 P.M.

**WEST ADAMS PRESBYTERIAN**
WEST ADAMS NEAR VERMONT AVENUE
DR. WILLIAM H. FISHBURN, Minister
11 a.m., Subject, "The People of the Forgotten Names."
7:45 p.m., Subject, "Out Where the Chariots Roll Past."

**3RD PRESBYTERIAN CHURCH**
East Adams St., west of San Pedro St. Herbert Herschel Fisher, Minister.
9:30 a.m.—Bible School. Organized classes for all ages. Instructors fully qualified.
11 a.m.—Observance of the Lord's Supper and Reception of New Members.
7:30 p.m.—"THE BIG BROTHER—WHO WAS LITTLE."

**Knox Presbyterian Figueroa at 43rd**
Leslie Logue Boyd, Minister.
11 A.M.—"THE CHANGELESS CHRIST."
7:45 P.M.—Stereopticon Lecture, "OUR NEIGHBORS IN THE SOUTHWEST."
Vernon Ave., Moneta Ave., Grand Ave. Hoover Street and Dalton Ave. cars.

Sixth Annual
**GLENDALE**
BIBLE CONFERENCE
Glendale Presbyterian Church, Oct. 5-9
Dr. J. Courtland Myers Gives
FIVE ADDRESSES
Other Speakers—Dr. F. W. Farr, W. E. Blackstone, Dr. J. R. Pratt, Rev. Geo. W. Davis, Mrs. F. L. Neth.
Afternoons, 3 o'Clock—Evenings, 7:30.
Pacific Electric Glendale Cars Stop at Church.
Corner Broadway and Cedar St.

ROSICRUCIAN FELLOWSHIP

**ROSICRUCIAN FELLOWSHIP**
112 Coulter Bldg., 213 S. Broadway
Devotional Service Sunday, 3 p.m.
Lecture: Lohengrin: With Music by Arline D. Cramer

QUAKER

**FIRST FRIENDS CHURCH (QUAKER)**
Tilman Hobson, Pastor Cor. West 3rd St. & Fremont Ave.
Sunday-school, 9:45 a.m. Preaching Service, 11 a.m. and 7:30 p.m.
ALL WELCOME. Prayer Meeting Wednesday evening, 7:30. SEATS FREE.

METAPHYSICAL.

**THE COLLEGE OF PRACTICAL METAPHYSICS**
1148 West 27th Street. Telephone 271470. James E. Dodds, Principal.
Sunday morning services, 11:00. Subject, "MAJESTY OF CHOICE." Thursday, 7:30, Healing Meeting. Subject, "SPIRITUAL HEALING." Miss Grace Wilson will sing.
You are cordially invited to all meetings. University car to 27th and Hoover. Walk west.

MISCELLANEOUS

**University of Southern California**
Vesper Services in the Big Bovard Auditorium. Hear the Big Organ played by a master. Message by Dr. Dillon Bronson, world traveler. 4 p.m., Sunday, October 2.
West Jefferson or University cars to 30th Place and University ave.

EPISCOPAL.

**ST. JOHN'S EPISCOPAL CHURCH**
Corner Figueroa and West Adams Street
REV. GEORGE DAVIDSON, D.D., Rector
SERVICES:
7:30 a.m.—Holy Communion.
11:00 a.m.—Morning Service & Sermon.
7:30 p.m.—Evening Prayer & Sermon.
9:30 a.m.—Sunday-School & Bible Classes.
Morning Sermon by the Rev. Nassau S. Stephens
Evening Sermon by the Rev. Benjamin T. Trego
Take Grand Avenue or West Jefferson street car to West Adams street, then west to Figueroa street. Or University car to Chester Place, walk through Chester Place, then one block east. STRANGERS CORDIALLY WELCOME.

*Very Reverend*
***William MacCormack, D.D.***
St. Paul's Pro-Cathedral Pershing Square
11 a.m. Rev. Robert W. Patton, D.D., New York City.
7:45 p.m.—DEAN MacCORMACK:
Topic: "The Psychology of the Mob."
Questions: Is the Ku Klux Klan necessary today?
Should criminal cases be tried in the newspapers?
Is trial by jury a failure in America?
Are property rights more important than personality?
Should unemployed Americans be auctioned off to the highest bidder

All Saints, Highland Park, 332 W. Ave. 56. 7:30, 9:30, 11 a.m. and 7:45 p.m.
St. Athanasius, Echo Park Ave. (Echo Park.) 8 and 11 a.m. Church School, 9:30 a.m.
Epiphany, N. Bichel St., half block from N. Broadway, 7:30 and 11 a.m.; 7:30 p.m.
Trinity, Melrose and Berendo St., services 11 a.m. and 7:30 p.m. Church School, 9:45.
The Church of the Angels, Ave. 66, Garvanza, 11 a.m. and 8:30 p.m.
St. Andrews, Exposition Blvd. and Normandie; 7:45 and 11 a.m. Church School, 9:45.
St. Mary of the Angels, New Hampshire ave. (near Hollywood Blvd.) 7:30 and 11:00 a.m.
Good Shepherd, 937 51st Place; 8:00 (except 1st Sun. in mo.) and 11 a.m. 8.8. 10 a.m.
Grace, 441 W. 62nd; 10 a.m. (except 1st Sun. in mo., 9 a.m.) & 51 9:45 a.m.

**ST. STEPHEN'S CHURCH, HOLLYWOOD**
SERVICES TEMPORARILY AT THE WOMAN'S CLUB OF HOLLYWOOD
Hollywood Boulevard near La Brea Avenue.
REV. PHILIP A. EASLEY, RECTOR
7:30 p.m., Special Student Service
Preacher, Rev. Paul Micon
Services, 7:30 a.m., 11 a.m., 7:30 p.m. Church School, 9:30 a.m.

**St. Matthias**
W. Washington and Normandie.
Rev. Irving Spencer, Rector.
7:30 a.m. .....Low Mass
11:00 a.m. .....Mass and Sermon
8:00 p.m. .....Evening Service

**SS. JAMES' AND BARNABAS' CHURCH**
Wilshire Blvd. and St. Andrews. (Take Sixth Street car, get off at St. Andrews)
THE REV. RAY O. MILLER, B.D., Rector.
Holy Communion, 7:30 a.m. Sunday-school, 9:30 a.m.
Holy Communion and Sermon, 11 o'clock.

**ST. LUKE'S CHURCH**
1201 E. Vernon Ave. Rev. Robert L. Windsor, RECTOR
Services, 7:30 and 11 a.m. and 7:30 p.m. Sunday-school, 9:30 a.m.

CHRISTIAN.

**First Christian Church**
Where Hope Street Crosses Eleventh
Pastor—EDGAR FAY DAUGHERTY—Preacher
MORNING SERMON:
"The Solvent Force"
EVENING SERMON:
"Luke's Message"

**WILSHIRE BOULEVARD CHRISTIAN**
M. HOWARD FAGAN, Pastor
WILSHIRE BLVD. AND NORMANDIE AVE. WEST SIXTH STREET CAR
Across Wilshire Boulevard from the Ambassador Hotel.
9:30 a.m., Bible School. 6:30 p.m., Christian Endeavor.
11:00 A. M., "JESUS AND THE SADDUCEES."
7:45 P. M. JEWISH SERVICES.
Special Music by the Church Quartet.
THE CHURCH WHERE YOU ARE A STRANGER BUT ONCE.

**BROADWAY CHRISTIAN CHURCH**
Just across from Courthouse on Broadway.
W. S. BUCHANAN, Pastor.
Bible School, 9:30. Preaching, 11:00 and 7:45. C. E. 6:15.
Morning—"FOUR SQUARE." Evening—"CHRIST'S FIRST COMING."
THE CHURCH THAT IS EASY TO LIKE AND EASY TO FIND.

**HIGHLAND PARK CHRISTIAN CHURCH**
5300 Monte Vista St. (Garvanza car.) Alden Lee Hill, Preacher.
11:00 a.m.—"The Second Cross." 7:30 p.m.—"Jesus and Divine Healing"
9:30—Brotherhood Bible Class in Masonic Hall.

**MAGNOLIA AVE. CHRISTIAN CHURCH**
Twenty-fifth and Magnolia. Take West Adams or University car.
C. C. SINCLAIR, Minister.
Morning: "THE MIND OF THE MASTER." Evening: "LIFE'S REVIEW."
Baptism at the close of the evening service.

PRACTICAL CHRISTIANITY

**UNITY CENTER OF CHRISTIANITY**
At Ramona Hall, 349 South Hill. Sunday School 9:45. Services 11. At 2139 South Union Ave., Sunday, Monday & Wednesday, 7:45. Wednesday, Thursday, Saturday & Silence, daily, 12 to 12:15. Literature for sale. Tel. 271711.

CHRISTIAN SCIENCE.

**CHRISTIAN SCIENCE**
Services are held in the following Christian Science Churches:
First Church—1300 S. Alvarado St., Sunday, 11 a.m., 8 p.m.; Wednesday, 8 p.m.
Second Church—W. Adams St. at Hoover, Sun., 11 a.m., 8 p.m.; Wed., 8 p.m.
Third Church—734 S. Hope St., Sunday, 11 a.m., 8 p.m.; Wednesday, 8 p.m.
Fourth Church—131 Avenue 57, Sunday, 11 a.m.; Wednesday, 8 p.m.
Fifth Church—7107 Hollywood Blvd., Sun., 11 a.m., 8 p.m.; Wednesday, 8 p.m.
Sixth Church—E. 42nd & Wadsworth, Sun., 11 a.m., 8 p.m.; Wednesday, 8 p.m.
Seventh Church—315 7th St., San Pedro, Sun., 11 a.m.; Wednesday, 8 p.m.
Eighth Church—948 W. 161st St., Gardena, Sunday, 11 a.m.; Wednesday, 8 p.m.
Ninth Church—1256 S. New Hampshire, Sunday, 11 a.m., 8 p.m.; Wed., 8 p.m.
Tenth Church—920 W. 49th St., Sunday, 11 a.m.; Wednesday, 8 p.m.
Eleventh Church—1044 E. First St., Sunday, 11 a.m.; Wednesday, 8 p.m.
Thirteenth Church—1102 N. Vermont Ave., Sunday, 11 a.m., 8 p.m.; Wed., 8 p.m.
Society, Culver City, 7120 Durango Ave., Sunday, 11 a.m.; Wednesday, 8 p.m.
Society, Van Nuys, 312 Friar St., Sunday, 11 a.m.; Wednesday, 8 p.m.
Reading Rooms, Dowa Town—Rm. 209, 257 S. Spring St.; Rm. 215, 210 W. 7th.
FREE LECTURES ON CHRISTIAN SCIENCE
Members of The Board of Lectureship of The Mother Church, The First Church of Christ, Scientist, in Boston, Massachusetts, will lecture as follows: Mrs. Blanche V. Corby, C.S.B., of this city, Sunday, October 2, in Philharmonic Auditorium, 427 W. 5th Street, at 3 p.m.; Mr. Paul Stark Seeler, C.S.B., of Portland, Oregon, Monday, October 3, in Culver City Theater, at 8 p.m.; Tuesday, October 4, in Fifth Church, at 8 p.m.
NO TICKETS ARE REQUIRED.

BIBLE INSTITUTE AUDITORIUM

**HEAR DR. A. C. DIXON**
(Formerly of London, England)
at the
**CHURCH OF THE OPEN DOOR**
(SIXTH AND HOPE)
IN TWO GREAT ADDRESSES
On "THE CROSS OF CHRIST: ITS GLORY, HERE AND HEREAFTER"
At 11:00 A.M. and 7:30 P.M.
Music under the direction of Mr. J. B. Trowbridge.
Organ Recital at 10:45 A.M. and 7:15 P.M.
In the morning the Male Quartet will sing, "O Love That Will Not Let Me Go" (Herbert.)

HOME OF TRUTH.

**HOME OF TRUTH** Walker Auditorium, Lincoln Hall, 720 S. Grand Ave. "WHAT IS REAL SUCCESS IN LIFE?" by Annie Rix Militz, 11 a.m. Bible Lesson, 10 a.m. HOME OF TRUTH CHAPEL, 807 So. Union, 7:45 p.m. "PRAISE AND PRAYER," by Satira Gano. "TALKS AND PRACTICES OF SPIRITUAL ADVANCEMENT," by Mrs. Militz, Mondays and Wednesdays at 8 p.m. "PROSPERITY COURSE" by Florence Miriam Johnson, Tuesdays and Fridays of October, 8 p.m. Free will offerings.

THEOSOPHY

**United Lodge of Theosophists**
FIFTH FLOOR, METROPOLITAN BLDG.
Fifth and Broadway—Public Library Bldg.
Sunday, 8 P.M.
SPIRIT, SOUL AND BODY
*Children's Sunday Classes begin tomorrow, 11 a.m.*
*General Adults' Study Class begins Wednesday, October 5, 8 p.m.*
*Women's Study Class meets as usual, Wed., 2 p.m.*
Theosophists, and others who are seeking a Philosophy of Life that really explains, are invited to attend meetings, and take advantage of the Study Classes. No fees, charges, or collections. Questions invited and answered. Free Reading Room open daily, 9 a.m. to 5 p.m.; Saturdays, 9 a.m. to 12 noon. Books loaned.
FRIDAY, 8:00 P.M.
ONE LIFE OR MANY ?

**KROTONA INSTITUTE OF THEOSOPHY**
2120 VISTA DEL MAR AVE., HOLLYWOOD.
Free Public Lecture, Sunday, 3:00 p.m., by Dr. F. F. Strong, on "The Nature of Space." Special vegetarian dinner in open air cafeteria, 12:15 to 1:15 and 5 to 6:0 p.m.

NAZARENE

**FIRST CHURCH OF THE NAZARENE**
Sixth and Wall Streets
Rev. Charles H. Babcock, Pastor.
11:00 a.m.—Sermon by the Pastor, "The Triumphs of the Christian."
The People's Meeting at 1 p.m.—Rev. Louis Jones, Leader.
Young People's Meeting at 6:00 p.m. Mrs. M. L. Shapiro of Japan will speak.
7:30 p.m.—Evangelistic Meeting. Pastors will preach, "THE TRAGEDY OF SIN—ITS CAUSE AND CURE."—Special music and singing by Prof. Moore and Choir.
HEARTY WELCOME TO ALL.

UNITARIAN

**FIRST UNITARIAN CHURCH**
925 S. Flower St.
The Unitarian Church is for men and women who are not afraid to think.
Its appeal is to those whose minds rebel at the creeds and dogmas of the past, but who sincerely desire to know the truth, to do the right and to serve their fellows. It has no creed, but leaves each member free to formulate his own faith. Its message for our time will be set forth Sunday in a sermon entitled "A MESSAGE TO GARCIA." E. Burdette Backus, Minister. Service, 11 a.m.

SWEDENBORGIAN

**CHURCH OF THE NEW JERUSALEM** (Swedenborgian)
Westmoreland Ave. and Fifth Street. Rev. John R. Hunter, Minister.
10 a.m.—Sunday School. 11 a.m.—"Cymbalism and Correspondences of the Bible." The Sacrament of the Holy Supper will be administered at the close of the service. Special music by the Fuhrer-Erb Trio.

INTERNATIONAL BIBLE STUDENTS ASSOCIATION

Mr. E. P. Sherman will speak at Gamut Club Auditorium
1044 S. Hope St.
Sunday, Oct. 2, at 7:45 p.m., Topic, "WORLD DOMINION, PAST AND FUTURE."
Subject Free Millions Now Living Will Never Die. No Collection



KNEES "POPPED SAY WITNESS

*Kin of Mrs. Dunbar Dea "Miracle" Treatment*

*Rain Fails to Keep Cu Crowd from Court.*

*Examination of Witnesse Continue on Monday.*

Despite the rain a large ... eagerly awaited yesterday for ... elusion from Justice Fredrick ... preliminary hearing of "Re... Isaiah Cudney charged with ... slaughter, an outgrowth of ... death of Mrs. Margaret S. Du... whom he treated. However, t... amination of witnesses was not ... cluded and will be continued ... day at 2 p.m.

The crowd that thronged the ... riders and the grounds throu... the day, braving the intermi... showers, was still waiting in ... drizzle at 5:30 p.m. when the ... torney rested their case. ... pressed against the courtroom ... and officers were required to ... the passageway. The inte... case came early and remained ... standing the greater part of ... time with the exception of the ... recess when they sat about the ... eating their lunch.

Did three witnesses were ... during the day. Mrs. Nettie C... bell, daughter of the dead wo... was again questioned by both ... prosecution and the defense, a... as was her brother, E. N. Du... of La Habra. It was on the ... many of these two that Dep. ... Attys. Fitts and Richardson ... most heavily.

Both related the circumsta... surrounding the visit of their m... or to "Brother" Isaiah's ... and told what took place ... Both stated that while the "M... Man" was working on the ... they heard the bones of her h... "pop."

Dr. John Dunlop, an orthop... specialist, was called to give ... opinion on the case. He was a... by Dep. Dist.-Atty. Fitts a h... hetical question, in which he ... cluded all the conditions surro... ing the life and death of Mrs. ... bar. His testimony is expected ... is of vital importance to the ... Monday the arguments will ... heard, and, according to Mr. ... it will be entirely on the matte... law. He stated following the c... of the trial by Fitts office that ... question of manslaughter inv... against "Brother" Isaiah was not ... concerning healing by prayer, ... concerned only the justification ... the healer in using force to h... the woman's legs, which had ... come ankylosed at the joints.

The three things to be decided ... the court, according to Mr. Fitts, ... the three things what will be ta... by the prosecution, will be: w... caution and circumspection are ... cessary in the case of death to ... cent prosecution for manslaugh... whether the "Miracle Man," by ... ing force, was guilty of crim... negligence, and whether the ... or she was suffering from ... ailments, which, might in time ... her death would absolve the "he... from blame.

During the noon recess, w... "Brother" Isaiah was waiting ... court to convene, 5-year-old Jenne... Steele walked behind the court r... ing and sat down beside him. ... told him that she had "pendleti... The white-haired man talked to ... a few minutes and rubbed her. ... "You're all right now," he said ... Jennette said that she was ... left the healer to resume her ... beside her father. The father sta... that a doctor had diagnosed the ... mast of the child as appendici... Later he stated that the child h... ceased to complain of pain.

*Tax Collections Jump Almost Half Million*

An increase of almost $500,000 ... internal revenue taxes over the ... ceipts of September, 1920, is sho... by the figures available last night ... the close of business, covering ... sections by Collector Carter, dur... the month just closed.

The payments for Septemb... 1921, amounted to $1,989,123.86, a... of this sum, $7,516,442.25 was ... count of income tax collection... Miscellaneous taxes contribut... $1,473,680.62.

The total collections for Septe... ber, 1920, were $1,529,583.51. ... this sum $9,551,905.46 was on ... count of income tax collections, a... $1,845,561.05 by reason of misc... taxes collections.

GIVE
BAKER'S
TO
The almost unceasing a... work off th... good and n... necessity. O... Cocoa is the ... it does much ... upbuilding ... Just as good ... delicious, too, of fine flav...
MADE
WALTER BAKE...
Establi...
DORCHESTER, ...
Booklet of Choi...

# KNEES "POPPED," SAY WITNESSES.

*Ex of Mrs. Dunbar Describe "Miracle" Treatment.*

*Jury Fails to Keep Curious Crowd from Court.*

*Examination of Witnesses to Continue on Monday.*

Despite the rain a large crowd eagerly awaited yesterday for a decision from Justice Follette at the preliminary hearing of "Brother" Josiah Cudney charged with manslaughter, an outgrowth of the death of Mrs. Margaret S. Dunbar, whom he treated. However, the examination of witnesses was not concluded and will be continued Monday at 2 p.m.

The crowd that thronged the corridors and the grounds throughout the day, braving the intermittent showers, was still waiting in the court at 5:30 p.m. when the attorney rested their case. They crowded against the courtroom door as officers were required to clear the passageway. The interested throng came early and remained late, holding the greater part of the day with the exception of the noon hour when they sat about the steps eating their lunch.

Six hired witnesses were heard during the day. Mrs. Nettie Campbell, daughter of the dead woman, was again questioned by both the prosecution and the defense, as also was her brother, E. N. Dunbar of La Habra. It was on the testimony of these two that Dep. Dist.-Attys. Fitts and Richardson scored "Brother" Josiah heavily.

Mrs. Campbell related the circumstances surrounding the visit of their mother to "Brother" Josiah's grounds and told what took place there. She stated that while the "Miracle Man" was working on the woman, she heard the bones of her knees pop.

Dr. John Dunlop, an orthopedic specialist, was called to give expert testimony on the case. He was asked by Dep. Dist.-Atty. Fitts a hypothetical question, in which he included all the conditions surrounding the life and death of Mrs. Dunbar. His testimony is expected to be of vital importance to the State. Monday the arguments will be heard, and, according to Mr. Fitts, will be entirely on the matter of law. He stated following the close of the trial by public office that the charge of manslaughter involved against "Brother" Josiah was not one covering healing by prayer, but concerned only the justification of a healer in using force to bend a woman's legs which had been ankylosed at the joints.

Three things to be decided by the court, according to Mr. Fitts, and those things what will be taken up by the prosecution, will be: what facts and circumspection are necessary in the case of death to prosecution for manslaughter, whether the "Miracle Man," by using force, was guilty of criminal negligence, and whether the fact that she was suffering from other causes, which might in time cause her death would absolve the healer from blame.

During the noon recess, while "Brother" Josiah was waiting for his witnesses, 6-year-old Jennette Dunbar walked behind the court railing and sat down beside him. She told him that she had "pendicitis." The white-haired man talked to her a few minutes and rubbed her.

"You're all right now," he said.

Jennette said that she was, and left the healer to resume her seat beside her father. The father stated that a doctor had diagnosed the ailment of the child as appendicitis, but he stated that the child had ceased to complain of pain.

Maj. R. E. Skeel.

## DR. SKEEL HONORED.

**Angeleno is Elected President of Association of Surgeons.**

The signal honor of being chosen president of the American Association of Obstetricians, Gynecologists and Abdominal Surgeons has been accorded Maj. R. E. Skeel, A. M., M. S., F.A.C.S., of Los Angeles, it was learned yesterday.

The election to the high post among the country's most famous specialists is regarded as recognition of Dr. Skeel's standing in the profession. He is regarded as one of the foremost surgeons of the country and also is prominently identified in club life here, being a member of the Athletic Club and the Uplifters.

# GIVE HOBO TRAIN GANG JAIL TERMS.

*Forty Get Twenty Days in Prison Upon Failure to Pay Police Court Fines.*

Appearing in Police Court before Judge Chesebro late yesterday afternoon forty-eight of the eighty-three men arrested in the city-wide drive on hobos made Thursday by the police were asked to explain why they were not working. Of the number tried forty failed to convince the judge that they had been unable to find employment and were sentenced to pay a fine of $20 or spend the next twenty days in the City Jail. No fines were paid. Of the other eight cases four were dismissed and four suspended.

More than half of the prisoners were arrested Thursday afternoon when a Southern Pacific train was stopped by the police just outside the city limits. The men had boarded the freight train in the north and were attempting to ride it into Los Angeles. They had refused to leave the train when ordered off by the crew and had threatened to run it into the city themselves. The other prisoners were picked up on the county roads and throughout the eastern part of the city.

Judge Chesebro after hearing the forty-eight cases announced that he will hold night court to dispose of the rest of the cases.

## TO FILE HELM WILL.

**Attorney Will Place Testament of Lawyer on Record Today.**

The will of Lynn Helm, lawyer and ex-referee in bankruptcy, who died September 22, is to be filed today by Attorney E. S. Williams. The document, which is dated March 30, 1920, appoints the widow, Annie H. Helm, as the executor and mentions her as the sole legatee of the estate, which is valued in excess of $10,000. A petition asking that Mrs. Helm be appointed administratrix by the court was filed yesterday.

GIVE THEM

BAKER'S COCOA

TO DRINK

The almost unceasing activity with which children work off their surplus energy makes good and nutritious food a continual necessity. Of all the food drinks Baker's Cocoa is the most perfect, supplying as it does much valuable material for the upbuilding of their growing bodies. Just as good for older people. It is delicious, too, of fine flavor and aroma.

MADE ONLY BY

WALTER BAKER & CO. LTD.

Established 1780

DORCHESTER, MASSACHUSETTS

Booklet of Choice Recipes sent free


# NEW ARBUCKLE CHARGE LOOMS.

*Federal Grand Jury May Bring Booze Accusation.*

*Investigation Asked Here of Asserted Blackmail.*

*Bay City Judge Recipient of Threatening Letters.*

Roscoe (Fatty) Arbuckle, who returned to his home here yesterday after being admitted to bail in San Francisco on a manslaughter charge growing out of the death there of Virginia Rappe, a local actress, probably will face another prosecution, it was declared last night by Federal officials in the Bay City.

Information charging him and two co-defendants with unlawful possession of liquor will be filed before the Federal grand jury, it was officially stated. This news came after a raid at Gobey's fashionable restaurant, near the St. Francis Hotel, where the ill-fated Arbuckle party was held.

Possibility of grand jury investigation here into the asserted charges of blackmail in the now famous case loomed here yesterday soon after the arrival of the noted comedian and his relatives and a party of attorneys in a special car from San Francisco. Al Semnacher, important State witness, made a formal request to Chief Dept. Dist.-Atty. Doran that an inquiry be begun into the charge he says was made by Frank Domingues, chief Arbuckle attorney, that Mr. Semnacher and others planned to blackmail Arbuckle.

Mr. Doran stated that he took the matter under advisement and that another meeting with Mr. Semnacher probably will be held Monday for the purpose of going into details of the request.

DEVELOPMENTS IN CASE.

Other developments in the case yesterday included:

(1.) Judge Lazarus, who conducted the preliminary hearing on the murder charge against Arbuckle, announced he had received several threatening letters.

(2.) Dist.-Atty. Brady of San Francisco continued plans for a speedy trial.

(3.) Federal Prohibition Director Mitchell stated his investigation into the source of Arbuckle's booze at the bi-slated party which preceded Miss Rappe's death had uncovered a gigantic liquor smuggling conspiracy of international scope.

(4.) Mr. Semnacher and his attorney, Guy Hayes, said plans for a damage suit against Atty. Frank Domingues, chief of the Arbuckle counsel, are being pushed.

(5.) A curious angle developed in Madera, where an investigation is centering about a woman believed to be Mrs. Bambina Maud Delmont, chief prosecution witness against Arbuckle. A dispatch from that place states that efforts are being made to determine whether the woman obtained a divorce before marrying Cassius Clay Woods there last February.

The threatening letters which Judge Lazarus announced he had received were precipitated chiefly because of his action in reducing the murder charge against Arbuckle to manslaughter, he said. The contents of the messages did not become public. The letters were turned over to the postal authorities.

Preparations for the prosecution of Arbuckle virtually were overshadowed in San Francisco by the investigation into the source of the liquor at the party, September 5, in the St. Francis Hotel there. Prohibition Director Mitchell expressed the belief that a liquor smuggling ring, operating with San Francisco as a base and importing liquor from Mexico and Canada, had been uncovered by the Federal inquiry.

Robert H. McCormack, special assistant to the United States Attorney-General, also is conducting an investigation into the same matter. Mr. Mitchell has announced that he has a witness who delivered liquor to Arbuckle's suite at the hotel. That this witness has made what appear to be startling disclosures is generally understood.

SEMNACHER IN CONFERENCE.

Mr. Semnacher and Attorney Hayes yesterday held a conference before Mr. Semnacher went into conference with Attorney Doran. Mr. Semnacher previously had declared he would bring action for damages against Mr. Domingues, whom he accuses of falsely inferring that he was a party to an attempted blackmail scheme to "shake down" the big comedian. The announced action is being delayed, it is understood, pending the arrival of the transcript showing exactly what was said at the preliminary hearing where the asserted charge was made.

The marriage records in Madera yesterday disclosed that a Mrs. Bambina Maud Delmont was married to C. C. Woods last February 23, by Justice of Peace R. L. Bennett. The application for the license said that Mrs. Delmont had been married once before and had been divorced.

Other information in the document included that her father and mother, Mr. and Mrs. G. Winfield Scott, lived in Indiana, that she was born in New Mexico, was a resident of Los Angeles and was 18 years of age. Mr. Woods, according to the application, was born in Maryland, was a publicity man living in Los Angeles, had been married before and that he, too, was 38 years of age.

The arrival of Arbuckle here yesterday morning was the occasion of a large turnout of friends and curious spectators, many of whom applauded the comedian while others cheered equally vigorously a woman who loudly demanded he should be punished. Several young women in the crowd kissed Arbuckle. Many film celebrities were included in the crowd that shook hands and congratulated him.

Minta Durfee, "refound" wife of Arbuckle, was conspicuous among those who accompanied Arbuckle from San Francisco. Her face reflected the pleasure at his freedom and greeting. The Arbuckle party went to the West Adams-street mansion of the portly funmaker, but the policy of "nothing to say" remained the ruling motto.

## HUNT FOR MISSING TEACHER IS ASKED

Police yesterday were asked to begin a search for Miss Margaret Fitzpatrick, 24 years of age, a school teacher, who disappeared from her home at 2854 North Broadway Thursday afternoon. According to J. H. Fitzpatrick, the young woman's father, she left the house saying that she had some shopping to do. She never returned.

# SERMON TOPICS FOR TOMORROW.

(Continued from Tenth Page.)

Time." Diplomas will be presented by Fred R. Carver. "Disappointments and His Appointments" will be the subject of the evening sermon by the pastor, Rev. Thomas Oliver Grieves. The Sunday-school board dinner will be held Sunday evening at 6:30 p.m. There will be no mid-week meeting on account of the annual conference at the University Church.

OCCULTISM AND UNREST.

DR. FREDERICK F. STRONG.

"The Deluge—and Today" will be the subject of an address by Dr. Frederick F. Strong before the Church of the People in Music-Arts Auditorium Sunday morning at 11 o'clock. Beginning Thursday Dr. Strong will give a series of lectures on "Present Day Unrest in the Light of Occultism." Next Thursday Dr. Strong's subject will be "Scientific Unrest; Lodge vs. Einstein." The lectures will be given in room 432, and are open to the public.

REV. BLACKUS RETURNS.

FIRST UNITARIAN CHURCH.

Rev. E. Burdette Backus returns this week to begin the second year of his pastorate at the First Unitarian Church. Services will be resumed on Sunday, October 2, at 11 a.m. His subject will be "A Message to Garcia." Mr. Backus has been an attendant at the summer school for Unitarian ministers held at Cambridge, Mass., under the auspices of the Laymen's League. The Laymen's League have been arousing interest among ministers by making it possible for them to become familiar with other parts of the country than that in which they are situated. He has had pastorates at Lawrence, Kan., and Erie, Pa., before coming to Los Angeles.

REV. N. S. STEPHENS.

ST. JOHN'S EPISCOPAL.

The Rev. Nassau S. Stephens will conduct the service tomorrow morning and deliver the sermon. The evening service will be in charge of the Rev. Benjamin T. Trego, who will preach the evening sermon and officiate at the holy communion service at 7:30 a.m. Sunday-school and Bible classes at 9:30 a.m. Strangers are welcome.

FIRST CONGREGATIONAL.

REV. CARL S. PATTON.

The subject of Dr. Patton's sermon at the First Congregational Church on Sunday morning will be "The Redemptive Power in Nature and in Human Life." In the evening his talk will be on "The Soul May be Purified by Bereavement," in connection with the moving picture, "The Wise Fool," a story of French-Canadian life and of a man who was purified and humbled by adversity.

MOB PSYCHOLOGY.

ST. PAUL'S PRO-CATHEDRAL.

The Rev. Robert W. Patton of New York City will be the special preacher at the 11 o'clock communion service in St. Paul's Pro-Cathedral, Pershing Square. Very Rev. William MacCormack, D. D., will preach at night on "The Psychology of the Mob." In this connection the dean will answer these pertinent questions: Is the Ku Klux Klan necessary today? Should criminal cases be tried in the columns of the public press? Is trial by jury in America a failure? Are the rights of property paramount to the rights of personality?

WILSHIRE PRESBYTERIAN.

DR. JOHN ALBERT EBY.

Dr. John Albert Eby of the Wilshire Presbyterian Church will preach in the Windsor Theater, 221 S. Western avenue, Sunday morning, on "The Man With a Stubborn Shoulder." A prominent feature of this service will be a solo by Mr. Henri La Bonte. He will sing "If With All Your Hearts," by Mendelssohn. The quartet will sing Turner's "Sun Of My Soul." Prof. La Bonte will give an evening of song under the auspices of the woman's guild of the Presbyterian Church, at the Wilshire Methodist Episcopal Church next Friday evening.

LEGION PASTOR'S REPLY.

HOLLYWOOD METHODIST.

Chaplain W. E. Edmondson of the American Legion, and pastor of the First Methodist Church, South, of Hollywood, will speak to his congregation Sunday morning. His subject as announced, will be, "The Pharisee and Publican and the Recent Minister's Meeting on Censorship." As an aftermath of the controversy, which arose at the meeting of the Ministerial Alliance, wherein the chaplain took exception to the indictment of the motion-picture industry, this sermon is attracting interest.

DISARMAMENT UPHELD.

WILSHIRE CHRISTIAN.

Following a review of Will Irwin's book, "The Next War," given by Pastor M. Howard Fagan, the congregation of the Wilshire-Boulevard Christian Church unanimously passed a set of resolutions commending the action of President Harding in calling the Washington conference on disarmament, and urging Congressmen to use their influence in securing such action as would tend to put an end to war.

THE FILM INDUSTRY.

IMMANUEL PRESBYTERIAN.

Dr. Herbert Booth Smith of the Immanuel Presbyterian Church will answer several questions on Sunday evening which are being asked concerning the action of the Immanuel Brotherhood last summer, when two successive meetings were given over to the consideration of co-operation between the church and the better element among the picture producers. Dr. Smith says that he has made clear his stand on such matters as Sunday closing, censorship, clean films, etc.; but in spite of the fact, his position has been misrepresented and misunderstood. He will give one final discussion and restatement on Sunday evening. Dr. Smith has received some very interesting letters from several individuals, two or three of which will be read in the course of the sermon. At the morning hour the subject of last Sunday morning will be continued and concluded: "The Person and Work of the Holy Spirit."

MOVIE CENSORSHIP.

TRINITY METHODIST CHURCH.

Sunday evening Rev. R. P. Shuler proposes to answer four "Vital Questions" as follows: "Must it be Los Angeles Chamber of Commerce vs. the Christian Churches," referring to the resolutions adopted by the chamber opposing censorship. "Was it the American Bankers vs. the Christian Sabbath?" referring to the bankers' auto trip, movie studio visit and barbecue, to begin Sunday morning, at 10 o'clock. "Will the City Council Place the Public Good Above

# WHERE GRAPES GO FROM HERE.

**"Times" Farm and Tractor Section to Tell of Wide Market for Ours.**

Who is buying the 8000 carloads of grapes which Southern California growers have sent East this year? Not more than 1800 carloads were ever sent out of the ten southern counties during any previous season. A story of how the grape growers market a crop that is leading all others in price will be told in pictures in Sunday's Farm and Tractor Section of The Times. Another picture story is entitled, "The Land of the Big Red Apple — Yucaipa Valley."

Grand champions among live stock at the San Fernando Fair are pictured by the rotogravure process, and a full list of prize winners at that fair is published in Sunday's issue. An apiarist tells of modern methods of combating foul brood, a disease that cuts down the honey crop.

How two girls triumphed over desert heat in operating their father's ranch in Coachella Valley is told in another article. Henry Kruckeberg, on his poultry page, appeals for better showrooms for poultry exhibitions in Los Angeles, and Ernest Braunton in his Garden Beautiful page reveals secrets of gardening success.

Any "Financial Enterprise" and "Why Are the Movies Fighting a Commission?" At 11 o'clock Trinity Church will observe its Victory Sunday, and Mr. Shuler will preach on "The Hand That Leads Trinity."

WILSHIRE CHRISTIAN.

M. HOWARD FAGAN.

At the Wilshire-Boulevard Christian Church the pastor will speak Sunday morning on "Jesus and the Saddhee." The quartet will sing "Come Unto Me," by Coenen, and Mr. Ooley will sing "Blessed Are the Poor in Spirit," by Ward Stephens. At the evening hour the building will be used for Jewish service, by Temple Emanuel.

EINSTEIN'S THEORY.

KROTONA INSTITUTE.

Frederick Finch Strong, M.D., will continue his discussion along the lines of the Fourth Dimension and the Einstein Theory of Relativity in his lecture tomorrow afternoon at Krotona Institute of Theosophy, in his lecture entitled "The Nature of Space." Dr. Strong will endeavor to make these subjects simple and easily understood to the average audience. The lecture will commence promptly at 3 o'clock. The open-air cafeteria at Krotona is open to the public for Sunday dinner both before and after the lecture.

LEON RICE TO SING.

FIRST METHODIST CHURCH.

Tomorrow night, Leon Rice, the noted tenor who has sung before many of the courts of Europe and has frequently been referred to as the American Caruso, will sing several selections at the First Methodist Church services in Trinity Auditorium. The combined choir and orchestra will render a strong program. In the morning Dr. Holmes preaches a strictly California sermon on, "Everything Liveth Whither-so-ever the River Cometh." Mrs. Dimmitt sings at the morning service.

SPECIAL LECTURER.

CHURCH OF THE OPEN DOOR.

Dr. A. C. Dixon, formerly pastor of Spurgeon's Tabernacle, London, the largest Baptist church in the world, and now special lecturer at the Bible Institute of Los Angeles, will occupy the pulpit of the Church of the Open Door until the first of November, when the pastor, Dr. R. A. Torrey, returns from China. His theme, both morning and evening, will be "The Cross of Christ: Its Glory, Here and Hereafter." These sermons will be the first two in a series on this subject. The music at both services will be under the direction of Mr. J. R. Trowbridge. Solos will be rendered by Mrs. Corinne Smith and Mr. J. Harsin, as well as selections by the male quartet and the chorus choir of 100 voices.

CHURCH NOTES.

The following sermon subjects are announced by Los Angeles pastors for tomorrow:

Trinity Baptist Church, State Evangelist James Holmes to preach at both services.

St. Mark's Lutheran Church, Rev. J. W. Pfeiffer, pastor. Morning, "St. Paul's Day;" evening, "The Body of Christ."

First English Lutheran Church, Rev. W. H. Metzger, pastor. Morning, "Sermon by Rev. W. H. Dau; evening, Dr. C. P. Schneider.

Immanuel German Lutheran Church, Rev. W. H. Burkle, pastor. Morning, "Laying Up Treasures."

Angeles Mesa Congregational Church, Rev. N. I. Russell, pastor. Morning, "The Remedy for a Lost Religion;" evening, Sunday-school.

Church of the Messiah, Rev. Rimmell D. French, pastor. Morning, "The Hope of Christ."

First Christian Church, Rev. Edgar D. Jones, D. D., pastor. Morning, "Sermon by Rev. J. M. Schaefer, pastor. Morning, sermon by Rev. E. M. Hoffman; evening, Rev. H. Shuman.

Bethel Park Congregational Church, Rev. Arthur Mertz, pastor. Morning, sermon by Rev. Rev. M. A. Shipman; evening, Rev. John M. Danner.

First Methodist Church of Hollywood, Rev. Wilbur Martin Spahr, pastor. Morning, "Achieve the Impossible;" evening, sermon.

Lincoln Heights Baptist Church, Rev. L. T. Barbaree, pastor. Morning, "Pentecost with Christ;" evening, "The Supreme Test."

First Hollywood Presbyterian Church, Rev. R. Wyse Jones, pastor. Morning, "The Great Supper;" evening, "Preparing the Breakfast."

Immanuel Baptist Church, Rev. Albert Wilson, pastor. Morning, "Preaching the Word;" evening, "Divine Healing."

Highland Park Congregational Church, Rev. Allen Lee Hill, pastor. Morning, "Divine Healing;" evening, "Sermon."

Highland Park Presbyterian Church, Rev. Campbell Cody Coffin, pastor. Morning, "A Noble Character;" evening, "The Fall of Man."

South Park Christian Church, Rev. Bruce Brown, pastor. Morning, "Pentecost;" evening, "Christ Before Pilate."

Alhambra Christian Church, Rev. Dan A. Hendrix, pastor. Morning, "Crowned Through Suffering."

Highland Park Congregational Church, Rev. Allen Lee Hill, pastor. Morning, "Divine Healing;" evening, "Sermon."

Highland Park Presbyterian Church, Rev. Campbell Cody Coffin, pastor. Morning, "A Noble Character;" evening, "The Fall of Man."

South Park Christian Church, Rev. Bruce Brown, pastor. Morning, "Pentecost;" evening, "Christ Before Pilate."

Monrovian Latter Day Saints, Rev. D. R. Dunlap, pastor. Morning, "The resurrection;" evening, "The Atonement."

Immanuel Presbyterian Church, Rev. S. Hewitt Jones, pastor. Morning service only.

Christian Science Church, Rev. Henry Kimball, pastor. Morning and evening services by the pastor.

West Adams Methodist Church, Rev. R. C. Barker, pastor. Morning, "Christianity's Problem;" evening, "How to Get Rich."

Pilgrim Congregational Church, Rev. A. S. Hervey, pastor. Morning, "Life's Choices;" evening, "The Caveat."

First Presbyterian Church, Rev. R. L. Bowland, pastor. Morning, "The Unforgiven;" evening, "Our Neighbors."

Korean Congregational Church, Rev. W. F. Hall, pastor. Morning, "A Child of God;" evening, "Heaven's Wedding Day."

Boyle Heights Presbyterian Church, Rev. H. F. Burghardt, pastor. Sermon morning and evening by Mr. Burghardt.

"What became of that old flame of yours Ethel?"

"Oh, I turned him down and he was quite put out."—[Boston Transcript.


Hamburger's

Established 1881

October

Victor Records

On Sale Today

Which one do you want to hear? We have them all, variety enough to fill a joyous, complete evening, including some lively numbers by famous, popular dance orchestras playing the first time for Victor records. Among them

*Eubie Blake and His Shuffle Along Orchestra from the Big New York Successes*

"BALTIMORE BUZZ"—"In Honeysuckle Time"—Fox Trot.
"BANDANA DAYS"—"I'm Just Wild About Harry"—One Step.

Beautiful melodies and subtle rhythms—the newest dance hits.

Victor Double-Faced Record 18791

*Two More New Orchestras for Victor*

Skilling Orchestra, playing

"BRING BACK MY BLUSHING ROSE"—Fox Trot.

will make thousands dance who never danced before. Here's another fox trot—

"STOLEN KISSES"

to start those who "don't know one step from another." It's played by R. Coleman and his orchestra.

Victor Double-Faced Record 18797

*A New Fox Trot Record by by Paul Whiteman and His Orchestra*

in which the Whitemans introduce barbaric and modernist effects—emphatically out of the usual run.

"IN A BOAT"—Fox Trot.
"SWEETHEART"—Fox Trot.

Victor Double-Faced Record 18789

*You Must Hear This Combination Dance by Hackel-Berge Orchestra*

A fox trot on one side that will "dance well" to anything from a baby-class step to a Scandal Walk. On the reverse a waltz in beautiful falsetto style.

"BABY IN LOVE"—Fox Trot
"THE LAST WALTZ"—Waltz.

Victor Double-Faced Record 18783

All that's latest in vocal and instrumental music by the world's greatest artists, bands and orchestras, you'll find in the

*New Victor Records for October*

Hamburger's Music Salons, 5th Floor

*Home of the*

Victor Brunswick Vocalion

**A Complete Agricultural Journal**

is another of the big, exclusive features of the SUNDAY TIMES. Full of information for the livestock man, the fruit grower, rancher, the beekeeper, poultry man and all others who raise or grow. Indeed, the TIMES Farm and Tractor section is alone worth the price of the SUNDAY TIMES.


The Home-Makers' Search for Better Values in Home-Furnishings Ends at Barker Bros.

*Alluring new furniture-models of long-wished-for styles, in varieties (offering wide scope of choice) all at the new low price-level, offer inducement for us to supply our home needs economically.*

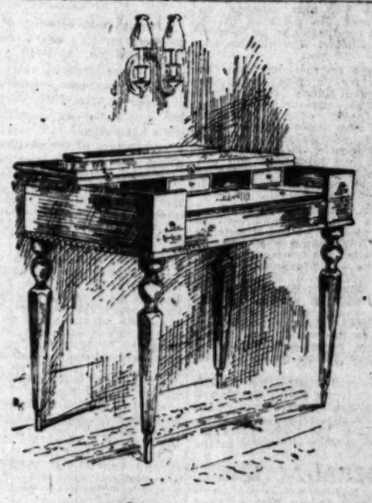

"OCCASIONAL" TABLES

*are essential in a living-room or bedroom where convenience is considered.*

The "Occasional" Table Illustrated

may be chosen in three sizes—20 inches, 24 inches and 30 inches. Priced, respectively, at—

$22.50 $26.50 and $32.50

*These are examples of the hundreds of appealing values at Barker Bros.*

*SPINET DESKS*

*find favor in the homes of lovers of Colonial furniture.*

The Spinet Desk Sketched

is a model of unusual charm and quality finished in mahogany. It is priced at... $67.50

This desk may be chosen with either turned or octagonal legs.

New Blankets and Comforters at New Prices

Hundreds of soft, colorful Blankets and Comforters have recently arrived in the Linens and Bedding section just in time for the first "nippy" nights of fall.

The values, at the new low prices, are well worth noting.

For example:

200 Pairs of wool-mixed Plaid Blankets are priced at..... $5.50 Per Pair

37 Floors (In 5 Connecting Buildings)

Barker Bros. ESTABLISHED 1880

Broadway Between Seventh and Eighth

COMPLETE FURNISHERS OF SUCCESSFUL HOMES

# Sweeping Investigation of District Attorney's Activities in Los Angeles Requested.

## HERE'S JURY BODY'S REPORT.

*Committee's Findings Cite Testimony Charging Abuses in Woolwine's Office.*

(Continued from First Page.)

Auditor's office in order to have it correct and based upon the original documents.

The report of the Auditor, such as it is, elicits the following comments:

That these expenditures are in addition to the expenditures regularly authorized by the salary ordinance. The annual expenditure of the District Attorney's office amounts to $177,176.70, which includes twelve detectives receiving a compensation of $31,875.71. That the rates of pay fixed for special detectives vary from $6 to $25 per day. For example: Malcolm McLaren, special detective, was employed 376 days and received a salary of $1414.68, expenses, $830.17.

Clerk Kirkman, a friend of Mr. Woolwine, from Tennessee, for the months of April and May received $597.50 salary and $42.35 expenses.

That many detectives employed by the day have received continuous compensation including Sundays and holidays.

That considerable sums of money have been expended for extradition, notably in the cases of Hutchings and Hanish. A few expense items, specifically referring to extradition expense, amount to $1165.67; and it is not known what other sums have been expended for this purpose. Extradition expense is a State charge and should be paid out of the State treasury instead of the county treasury.

Considerable sums have been expended as witness fees, the rates for which do not appear to have been uniform and which vary from $1.15 per day to $10 per day. For example, Albert Coutz received $250 as witness fees. The law provides that witness fees, other than expert testimony, shall not be allowed in criminal cases, except where the person is indigent or resides outside of the county and then on the order of court.

John Dymond, employed during the months of March, 1920, to June, 1921, received a total for salary and expense of $3104.41. This amount is not segregated to show salary and expense. He appears to have received from time to time $12 per day and an allowance of $5 a day for expenses. A specific illustration of how the accounts were handled is the following: "May 16 John Dymond, salary, 4-1 to 4-5 with expenses, $163.60."

### SPECIAL DETECTIVES.

Under the title "special detectives" several persons have been employed who are known to have performed services mainly in the courts. For example: E. J. Depelbeu was employed, regularly on the pay roll as special detective from January 20 to February 21, inclusive, at $150 a month. His name was then taken off the pay roll and he was employed as special detective, paid from secret service funds at the rate of $8 per day.

Among other persons employed as attorneys and paid from secret service funds are James P. Costello, from January to June, 1921, salary $788, expenses $20.80; Raymond I. Turney from January, 1920, to March, 1921, 215 days. Salary $7467.90, expenses $62.85.

Another item which will incite interest is an entry of January 17, C. E. Sebastian, secret service, $355.

H. A. Payne, Auditor of Los Angeles county, was called before the committee. The records of the secret service fund filed by Mr. Woolwine with Mr. Payne show that Horace W. Karr, a witness in the Woodman case, received $905 of the public funds of Los Angeles county, and Mrs. Horace W. Karr received $125 in addition for board, making a total of $1030 paid to the Karr family. This amount is listed under "subsistence and expense of witness."

A. C. Chappelle appeared before the committee and testified that he was an investigator in the District Attorney's office. That the forepart of 1918, when Mr. Woolwine was a candidate for Governor, he was approached by one Roscoe Danney, an investigator in the District Attorney's office, and told that it would be necessary for him to pledge either 3 or 5 per cent (the witness was not certain as to which) of his salary for the next several months as a campaign contribution for Mr. Woolwine's campaign for Governor.

He was shown a list of from ten to fifteen names of persons who had signed this pledge, and he understands the payment was made. Mr. Chappelle stated that he talked the matter over with Mr. Joos, a deputy, and Capt. Austin, an investigator in the District Attorney's office.

Martin Miklauschuts, an investigator of the District Attorney's office, appeared before the committee and testified that he had contributed 3 per cent of his salary for two months to the campaign fund of Mr. Woolwine.

Hubert M. Kittle appeared as a witness before this committee and testified that while he was in the employ of the District Attorney's office, in the spring and summer of 1919, he received compensation at the rate of $6 per day and his expenses. That while drawing this compensation from the county of Los Angeles he was instructed by Mr. Woolwine to go to Phoenix, Ariz., where a friend of Mr. Woolwine—a Mr. Peters—had been indicted for defrauding the Federal government in the sale of hay. He worked on the defense of the case in Arizona for about two months, all of the time receiving compensation from the county of Los Angeles.

Mr. Kittle also testified that one of Mr. Woolwine's personal friends and backers had told him to break Woodman at any cost, and before Woodman was indicted, Woolwine told him that he positively knew that he could not convict him, but his intention was to wreck him politically.

Hubert M. Kittle and Martin Miklauschutz also testified before the committee that in the Woodman case they acted as investigators, working out of the District Attorney's office; that both of them, together with Emmett B. Rice, were furnished money by the District Attorney with instructions to purchase groceries and liquor for various women who were to be witnesses against Woodman, and not only to protect them from arrest by the police department, but were instructed to allow them to operate gambling, blind pigs and prostitution. They both stated that they had been furnished sums of money varying from $200 to $300 for this purpose.

Mr. Payne, the County Auditor, was called before the committee, and an inspection of the secret service account filed by Mr. Woolwine shows the payments of similar amounts of money to these men at this time under the heading of "expenses."

### LAWLER BOMB CASE.

Oscar Lawler appeared before the committee and testified that following the blowing up of his home in the city of Los Angeles in August, 1919, through the efforts of Mr. Bowen connected with Mr. Lawler's office, and the detectives of the Burns Detective Agency and the police department, a mass of evidence was submitted to Mr. Woolwine, which showed that Mrs. Maud Kafitz had admitted under oath that she had attempted to murder her husband; that one Alfred E. Smith, an associate of Charles H. McGuire, who committed suicide while being questioned about the case, purchased the three five-gallon cases of distillate shortly before the blowing up of Mr. Lawler's home; that Mrs. Kafitz and Mr. McGuire were living together in a house on Serrano street under very suspicious circumstances; that Smith admitted, in the presence of Ervin Dingle and J. M. Bowen, that he had attempted to bribe the witnesses in the Kafitz will case.

When Mr. Lawler insisted on a prosecution of these self-confessed crimes, and wrote a letter of protest to Mr. Woolwine, he was called before the grand jury, where the members of the grand jury informed him, "There is not a man or a woman on this grand jury who is not absolutely convinced that Mrs. Kafitz was behind the outrage perpetrated at your house." When asked why they did not indict her, replied, "Why, the District Attorney thinks he has not evidence enough." That afterward Mr. E. A. Meserve and Mr. H. W. O'Melveny interested themselves in the case and sought to secure the evidence introduced before the grand jury, and, at the request of the District Attorney, the grand jury passed a resolution not to permit these gentlemen to see the testimony in this case.

That subsequently W. J. Clark, a deputy in the District Attorney's office, stated to Mr. Lawler: "If you could locate the disposition that Mrs. Kafitz made of a considerable quantity of bonds just about that time, I think that you could pretty nearly be able to guess where the responsibility for stopping that prosecution lay."

Mr. Lawler further stated that Harry Arnold, a friend of his, reported Mrs. Kafitz as stating: "They certainly trimmed me plenty. I have got about $30,000 left."

### MISCONDUCT CHARGE.

James S. Rodman appeared before the committee and testified that he was engaged in the publishing and advertising business at Broadway and Franklin street, in the city of Los Angeles, in 1918, and had collected the sum of $54,000 on an advertising scheme. Some complaint had been made to the District Attorney's office about him. Previous to that date he had had difficulty with William J. Clark, a deputy in the District Attorney's office.

In the forepart of 1918, Mr. Rodman states, Mr. Clark met him on the street and told him that he would have to contribute $2500 to Mr. Woolwine's campaign fund, which he refused to do. A few days later C. E. Sebastian waited on him in his place of business and told him that Mr. Clark desired to see him in the District Attorney's office.

Mr. Rodman, taking a witness whom, besides seeing Mr. Clark, he observed Fred W. Shelly. A personal altercation followed in which Mr. Clark threatened to send Mr. Rodman to the penitentiary. Mr. Rodman replied that it would be worth $2500 to him to have some one in the District Attorney's office examine his business and put their findings in the newspapers, after which Mr. Rodman left.

That same day Mr. Shelly, who had formerly been a deputy in the District Attorney's office, telephoned to Mr. Rodman that he wished to see him, and at 2 p.m. came to Mr. Rodman's office and said, "It would be a whole lot cheaper to pay the $2500 than to take what is coming to you." Mr. Rodman had concealed two witnesses behind the beaver board partition in his office, and one of these witnesses appeared before your committee and fully corroborated everything Mr. Rodman had said as having taken place in his office.

The statement of the other witness has been reduced to writing, and, because he is out of the city, the committee is unable to obtain it, but it is available by means of a subpoena. The corroborating witnesses in this case are A. T. Falconer and E. G. Irvin.

E. F. Gerecht appeared before the committee and testified that a lady client had come to him to institute a suit against a prominent doctor in the city of Los Angeles for having assaulted her in his office. Mr. Gerecht stated that he had the matter up with the representatives of the doctor in question and $2000 was offered in settlement. This he did not think was sufficient and the offer was rejected.

Within the next day or so he was called before Mr. Doran of the District Attorney's office, and told that if the civil suit against the doctor was filed he (Horan) would have him indicted. Mr. Gerecht stated that inasmuch as he had a wife and children who were depending upon him for their bread and butter, he withdrew from the case.

Mr. Gerecht further testified that a couple of years ago two clients of his had been bound over for receiving stolen property. That the case was so plain against them after the preliminary examination and after they had been bound over to the Superior Court, he advised them to plead guilty and throw themselves on the mercy of the court. A few weeks later they returned to him and stated that they had paid $100 and that their cases had been dismissed. Upon investigation, Mr. Gerecht found that the cases had been dismissed, although he was still their attorney and he knew nothing about it.

### STIMSON'S STORY.

Marshal Stimson appeared before the committee and testified that with one E. F. Gerecht he had represented a Mr. Shuken in a certain litigation. Mr. Shuken, who was in the junk business, had had difficulty with a relative who was associated with him in business, and, upon a dissolution, certain notes were given to the relatives. These notes were obtained by means of threats on the part of Cohen, the relative, and one Margolis of the District Attorney's office, that they would send him to the penitentiary if he would not give the notes.

After the cancellation of the notes by an action in the Superior Court Mr. Shuken was arrested on the charge of having given false testimony in the case in which the notes were canceled. He was discharged in the preliminary examination, and shortly thereafter was rearrested upon the same charge, and again was released at the preliminary examination before another justice; and was arrested on the same charge a third time, and was again released by Justice Palmer.

This matter was taken before the District Attorney personally as being a matter that should be brought to his attention, and, after hearing abuse upon the heads of Mr. Stimson and Mr. Gerecht, they were ordered from his office. This testimony is corroborated by Mr. Gerecht.

Paul Schenk appeared before the committee and testified that William Hackett, a sergeant of police, was tried for grafting in connection with the Woodman case. The cases were vigorously prosecuted by the District Attorney's office, and evidence furnished by the District Attorney's office to the Mayor of Los Angeles resulted in the discharge of Sergt. Hackett from the police force, although he was not convicted in the court.

In March of this year, during the trial of E. A. Hutchings, a bunco man, before Judge Willis, a recess in that case was taken and Mr. Woolwine and Ben Lemmon, a close associate of Sergt. Hackett, went into Judge Willis's chambers and remained for about half an hour. A few minutes after Lemmon left the chambers he called Mr. Hackett on the phone and stated that he had just talked to that party in Judge Willis's chambers and had arranged for him (Hackett) to go back on the force, Mr. Lemmon stating that he was to testify that Hutchings had made a confession to him, Mr. Hackett stating to "get it in writing," as he, meaning Mr. Woolwine, had double-crossed him before. That afternoon Mr. Lemmon was called on the stand and did testify that Hutchings had made such a confession. That happened on March 18.

Under date of March 23, five days later, Thomas Lee Woolwine wrote the following letter:

"Hon. M. P. Snyder, Mayor,
"Los Angeles, Cal.

"My Dear Snyder: I am informed that it is now generally well as that of high police officials to reinstate Sergt. William Hackett on the police force, and that an idea is entertained that I, as District Attorney, protest such action.

"I wish to state that if you and the officials mentioned could see fit, in your sound discretion and wisdom, to reinstate Mr. Hackett, I would not offer any opposition, as it certainly would not be my inclination to close the 'door of hope' [to quotes in pen and ink] to a man who has suffered as Mr. Hackett has. Very truly yours,

[Signed] "THOMAS LEE WOOLWINE.
"TLW-B"

This letter was answered by Mayor Snyder as follows:

"March 24, 1921.
"Mr. Thomas Lee Woolwine, District Attorney, Hall of Records, Los Angeles, Cal.

"My Dear Mr. Woolwine: In acknowledging your communication of March 23, I wish to advise that you have been misinformed, as it is not my desire nor have I ever entertained the thought of reinstating Sergt. William Hackett on the Los Angeles police force. The records of your office show that Mr. Hackett was negligent and unreliable in the performance of his duties and I am of the opinion that he is not a proper and fit person to perform the duties of police sergeant or officer. Sincerely yours,

".....Mayor."

Ivan St. John appeared before the committee and testified that while he was the Mayor's secretary Mr. Hackett visited him in his office and showed him a copy of the Woolwine letter which Mr. Hackett stated Mr. Lemmon had given to him.

R. W. Boroughs, a newspaper reporter, appeared before the committee and testified that he investigated a case in the early part of July, this year, of a man by the name of Neris, who was driving an automobile in an intoxicated condition in the vicinity of Calabasas. That he had driven his machine off the road and that some of the citizens of Calabasas had telephoned to the Sheriff's office to quell the disturbance; that Deputy Fox of the Sheriff's office answered the call.

That the information gathered was as follows: That Mr. Norris had become boisterous and abusive and this had resulted in the call to the Sheriff's office; the deputy sheriff took him into custody as having driven the machine in an intoxicated condition and he insisted that they call Mr. Woolwine on the telephone.

That upon instructions from the District Attorney's office, the deputy sheriff turned Norris over to one Smith, an investigator in the District Attorney's office. No complaint was ever issued and no prosecution had. Norris was a witness for the prosecution in an important case which had been tried and was pending on appeal, and received as witness expenses on March 16, 1921, the sum of $236.25.

Dr. S. T. Montgomery appeared before the committee and testified that at a meeting of the Ministerial Union Mr. Woolwine was present; that he called his attention specifically to the nonenforcement of the liquor ordinances of Los Angeles county. That Mr. Woolwine stated that he could not read all of the ordinances and could not know which existed. That he called his attention to the weekly prize fights which were being held at Vernon and the law which prohibits prize fighting.

He also called attention to the fact that Chief of Police Butler and Chief of Police Pendergast both informed him that they had laid evidence against the bookmakers before Mr. Woolwine and could get no action.

### FEDERAL ACTION.

Alida C. Bowler, a field representative of the United States Interdepartmental Social Hygiene Board, appeared before the committee and testified that she took charge of the district of California, Nevada and Arizona for the United States government in November of last year. That her duty was to superintend the gathering of data which would check the spread of venereal disease, the primary purpose being to protect the soldiers and sailors of the United States.

That she was able to secure little co-operation in her work from the police department, and went to the District Attorney's office and took up the question of enforcing the so-called Redlight Abatement Act. That she had conferences with Mr. Doran and Mr. Joos, and, getting no results, had two personal interviews with Mr. Woolwine, at which time she placed before Mr. Woolwine the evidence giving the street address and the number of arrests which had been made by the police department for acts of prostitution, lewdness and gambling, aggregating 291 in fifteen separate and distinct houses.

That Mr. Woolwine resented her insisting upon something being done as an attempt to criticise his office. That only one red light abatement case had been filed in 1920, and that had been dismissed. Upon insisting, through letter, that I receive any information regarding these red light abatement cases, I received the following letter on May 16th of this year:

"Dear Madam: I am in receipt of your communications of April 20, 1921, and May 12, 1921, and regret to advise you that it is impossible for us to furnish the information you desire.

"Yours very truly,
"THOMAS LEE WOOLWINE,
"District Attorney.
"By [Signed] W. C. Doran, Chief Deputy."

Miss Bowler testified further that the August report based on the investigations of United States agents was "that there was an open red light district operating in Los Angeles, and that district was the district on New High and North Spring streets and a few houses on North Main street, and old Sonoratown district with cribs, houses, etc." There were twenty-eight houses named in the report with the number of girls and women operating in each house.

Numerous other matters were called to the attention of your committee, but, because of lack of corroboration and our limited facilities, we have not mentioned them in this report. But your committee feels that only the surface has been scratched in the investigation of this, the chief law enforcement official of Los Angeles county, and we urgently recommend that the grand jury take the necessary steps to call in the Attorney-General to make a complete and thorough investigation of the District Attorney's office of Los Angeles county in order that this carnival of extravagance, waste, inefficiency and corruption be brought to a speedy and effective end.

Respectfully submitted,
[Signed]
JOHN JOHNSON,
Chairman.
C. L. PARMALEE.
SIMPSON McCLURE.

## Man, Dog, Ford Car from Iowa All Gone North.

There's not much of a story to the following, but the local police got a smile out of it, and maybe the reader will, too.

"If two women and a baby and a man in a Dodge car with an Iowa number inquire at the Los Angeles Police Station for a man with a dog in a Ford car with an Iowa number, tell them that the man and the dog and the Ford car have all gone to Oakland."

The above was the exact wording of a telephone message received at Central Police Station last night from the Santa Barbara Police Department.

## Woman's Skull Fractured in Car Accident.

Struck by an inbound South Pasadena Pacific Electric car at the crossing on Mission Road about 7 p.m. last night, an unidentified woman about 40 years of age was taken to the County Hospital in an unconscious condition. Later it was stated that she had suffered a basal fracture of the skull and possible internal injuries which may prove fatal.

The crew in charge of the car was Motorman J. W. Steigle and Conductor H. M. Mosher. According to the report of railway officials, the woman had apparently started across the tracks directly in front of the inbound car.

### ANCIENT AND HONORED FIRE ENGINE RELIEVED.

**PLACE AT EXPOSITION PARK FOUND FOR APPARATUS OLD IN SERVICE.**

After a half century of almost constant service as a firefighter, Amoskeag No. 1, until yesterday Los Angeles Harbor's chief piece of fire apparatus, now occupies a place of honor at Exposition Park, where she will stand as a relic of the city's early days.

The history of the old fire engine, whose first trips to the "scene of conflagration" were made behind six lusty mules in the days of volunteer fire departments, is replete with interest. In the early seventies the old engine took a trip to China and Japan, having been purchased by the Japanese government to protect the ancient and royal city of Tokio.

But Nippon had not awakened to the strides of the New World and Tokio's narrow streets were not wide enough for the then very modern piece of apparatus to turn in, and so it was sent back to Los Angeles, to become the first fire engine ever owned by the city. On July 4, 1871, it was the outstanding feature of a big celebration and parade at Los Angeles.

Her last big job was when the engine assisted Engine Company No. 24 in fighting the $150,000 fire of the Seacraft Corporation last spring.

Yesterday it was relieved from further duty at Los Angeles Harbor and replaced by a thirty-five-horsepower pumper from the Fifth and Maple streets station.

### TANKER LEAVES DOCK.

**San Joaquin, Fully Repaired, Will Take on Cargo for Chile.**

The 10,000-ton tanker San Joaquin, flying the Norwegian flag and under long-time charter to the Union Oil Company, left the plant of the Los Angeles Shipbuilding and Dry Dock Company yesterday to load for Chile.

Extensive hull, propelling and auxiliary machinery repairs and surveys have been effected on the dry dock and at the fitting wharves of this plant, for the San Joaquin. The work occupied a large force of men for several days, the repairs being those necessitated by vessels in long and constant service and such as require the extensive facilities provided at the local plant and the skilled work of trained men in several different shipbuilding crafts.

## ASKS WOOLWINE OFFICE INQUIRY.

*County Grand Jury Wants Quiz by State.*

*Report of Body Cites Several Asserted Abuses.*

*Finding Presented for Action to Superior Judge.*

(Continued from First Page.)

composed of J. Johnston, Simpson McClure and E. L. Parmalee, Charles L. Elmendorf, foreman of the grand jury, acted as an ex-officio member of the committee.

The legal status of Mr. Woolwine as District Attorney of the county remains unchanged until some action is taken by Judge Shenk or the Judges of the Superior Court, or until action to relieve Mr. Woolwine from his office pending an investigation, should one be ordered, is had by the Attorney-General, according to the consensus of opinion of officials involved.

DORAN'S STATEMENT.

William C. Doran, Chief Deputy District Attorney, and now acting District Attorney in the absence of Mr. Woolwine, when advised of the action of the grand jury, said:

"Mr. Woolwine had been advised by the press of the contemplated action of the grand jury and in a telegram received from him Friday morning, he stated that 'he saw no reason why the grand jury should not investigate any public office if they desired to do so.'

"The partial report throws no light on what the grand jury has in mind. No explanation has been requested by the grand jury committee of the District Attorney or any member of his staff with reference to the subject matter of this so-called investigation."

Earlier in the day he said:

Seventeen members of the grand jury brought the partial report to Judge Reeve's court. They are: Charles E. Elmendorf, 135 East Twenty-eighth street, foreman; Mrs. Martin G. Carter, 845 West Tenth street, secretary; A. B. Avis, Pomona; P. L. Buddinger, 17 Park avenue, Venice; B. F. Clark, 370 East Holt street, Pomona; Mrs. Paul John Dieke, 317 East Twenty-fourth street; George R. Frampton, Artesia; H. W. Huntsinger, 2040 Edgewood Drive, South Pasadena; Parley M. Johnson, 740 Garland avenue; J. Johnston, 207 West Twenty-fourth street; Henry Keller, 20 St. James Place; Charles Marts, 1259 Elysian Park avenue; Simpson McClure, 1009 Florida street; E. L. Parmelee, 919 Fair Oaks avenue, South Pasadena; John I. Perkins, 2176 West Twenty-fourth street; Neal Sorenson, Alhambra; Meyers, White, Los Angeles.

Foreman Elmendorf was the last to enter the room. Judge Reeve ordered an adjournment of the trial in progress at that time and received the report.

HILL'S STATEMENT.

County Counsel Hill, who has been advising the grand jury in its preliminary investigation, made the following statement:

"As County Counsel of Los Angeles county and legal adviser of the Board of Supervisors, I was called in to assist the Public Offices Committee of the grand jury investigating the conduct of the District Attorney's office by the joint request of Hon. Sidney N. Reeve, judge of the Superior Court, in charge of the grand jury; R. F. McClellan, chairman of the Board of Supervisors, and Charles L. Elmendorf, foreman of the grand jury.

"The committee as well as myself have tried to be fair and impartial, and the report is the result of numerous witnesses being heard, hundreds of pages of testimony being taken and a careful weighing of the matters submitted. While a great many matters were reported to the committee, only those were touched on in the report which were corroborated.

"Any matters touching the private life of Mr. Woolwine were disregarded as the committee felt that only the acts of a public official in office were under investigation. The committee as well as I myself felt that it was its duty to act fearlessly in drafting a report which so vitally concerned not only the taxpayers of Los Angeles county, but the life and liberty of its citizens.

"My work in connection with this committee ceased with the drafting of the report. Anything further that is done or any information given out must come from the grand jury direct."

TO CONSIDER ACTION.

With regard to the filing of the report of the grand jury and any possible action to be taken by the Superior Court, Presiding Judge Shenk stated that it was not the merit of the report, so far as the charges are concerned, that he might call all the judges of the court together to consider, but, rather, what steps, if any, should be taken by him, as presiding judge, to bring about the results sought by the grand jury.

It was stated that this is a new situation so far as this county is concerned, and that he desires to know the proper procedure in such a case. This will probably be taken up on Monday at a meeting of judges of the court. It was understood, though not definitely stated, that Judge Shenk would sign the request, probably directly to the Attorney-General, or to the Governor.

Later in the night, having read the report of the Public Offices Committee, Chief Dep. Dist.-Atty. Doran made the following statement:

"The statement accredited to Mr. Gerecht that he, Gerecht, was told that if the civil suit against a doctor was filed I would have him indicted, is false.

"This report shows that most of the witnesses are either former employees of the District Attorney's office who were discharged for good and sufficient reasons or who have been prosecuted by the District Attorney. The others, with the exception of Mr. Payne, the County Auditor, are avowed enemies of Mr. Woolwine.

"The recent affair in court with the witness—Attorney Schenck—is too well known to be recalled, and is a good illustration."

Malcolm MacLaren, mentioned in the grand jury report as having received $1414.68 in salary and $830 in expenses over a period of eighteen months, could not be reached last night over the telephone. At his home in Glendale it was said that he has been seriously ill with pleurisy for about two weeks and that it probably will be some time before he recovers sufficiently to return to work.

### WOULD SETTLE ESTATE.

**Widow and Son of D. J. Grauman File Petition for Administratorship.**

D. J. Grauman, theater owner, who died last April 5, did not leave a will. A petition was filed yesterday asking that the widow, Rose Grauman and the son, Sidney (Sid) Grauman, be appointed administrators of the estate, which is represented to be valued at in excess of $10,000, with an annual revenue of $500. It is understood that the father turned over the greater portion of his properties to his son two years ago.

### BOOTLEGGER NABBED THROUGH WIFE'S NOTE.

[LOCAL CORRESPONDENCE.]

SANTA MONICA, Sept. 30.—George T. Leamon of this city paid a fine of $500 in Police Court this morning after he had pleaded guilty to a charge of violating the local liquor ordinance.

The police received an unsigned letter in a woman's handwriting a few days ago saying that the writer's husband was buying whisky from Leamon. Sergt. Ben Carrillo heard that Leamon had phoned his wife this morning to bring "one package" to a point on Ocean Front, near Pico Boulevard. Carrillo was there when the woman handed the package, which contained a quart of moonshine whisky, to her husband. A search of Leamon's apartment in a local apartment-house revealed a small supply of whisky.

## Woolwine Over Six Years in Present Post

Mr. Woolwine is one of the well-known prosecuting attorneys in the West. He was first elected District Attorney in 1914, taking office in 1915. He has been twice re-elected.

Born in Nashville, Tenn., he was admitted to the bar in 1899. He was deputy City Attorney in 1907-1908, and deputy District Attorney of Los Angeles county and prosecuting attorney for the city in 1908.

Mr. Woolwine has gained his wide reputation by the prosecution and conviction of bucket-shop keepers, in the prosecution of bunko men, in The Times dynamiting cases and other trials of importance.

He was a candidate in the primaries in 1918 for the nomination for Governor on the Democratic ticket.

In a statement to the people in his last campaign for the office of District Attorney he said:

"After mature consideration I have determined to become a candidate for re-election to the office of District Attorney of Los Angeles county.

"Feeling the deepest gratitude to the people of this great county for the confidence reposed in me, I have at all times endeavored to the limit of my strength and ability to serve them faithfully and well.

"It is an old and true saying that experience is the best teacher and I feel that the knowledge I have gained during the years of my incumbency should be of value to the people of this county.

"My record in office is, I believe, well known to the public and I feel the people deem it worthy of the indorsement I would ask them to approval at the polls."

**Monkeys and Assessor Fined.**

[LOCAL CORRESPONDENCE.]

OCEAN PARK, Sept. 30.—Residents of this city were highly entertained this afternoon by a band of monkeys, one anteater and more than a score of men and boys. One of the monkeys got loose from its concession on the pier and promptly released his eleven companions from their cages. The animals scampered up on the Blarney Razer, where they enjoyed themselves immensely swinging from one section to another of the concession structure. The owner of the animals called to his assistance several men and boys who vainly attempted to catch the monkeys for several hours while a large crowd gathered, cheering the monkeys and their pursuers impartially.


Hamburger's
ESTABLISHED 1881

1881 1921

"Forty Years of Service"

ANNIVERSARY SALES

*October 3rd to October 15th Inclusive*

Two Weeks' Intensive
Merchandising, Presenting
A Succession of Events
In Commemoration of
Hamburger's Fortieth Anniversary
That Aim to Count Profits
Only in Terms of "Good-will Won"—
Details of the First Monday's Sales
In the Sunday Times

*Watch the Express, Times and Record Daily*

# es Requested.

## Woolwine Over Six Years in Present Post.

Mr. Woolwine is one of the best known prosecuting attorneys in the West. He was first elected District Attorney in 1914, taking office in 1915. He has been twice re-elected.

Born in Nashville, Tenn., he was admitted to the bar in 1899. He was deputy City Attorney in 1907-1908, and deputy District Attorney of Los Angeles county and prosecuting attorney for the city in 1908.

Mr. Woolwine has gained his wide reputation by the prosecution and conviction of bunkot-shop keepers, in the prosecution of bunko men, in The Times dynamiting cases and other trials of importance.

He was a candidate in the primaries in 1918 for the nomination for Governor on the Democratic ticket.

In a statement to the people in his last campaign for the office of District Attorney he said:

"After mature consideration I have determined to become a candidate for re-election to the office of District Attorney of Los Angeles county.

"Feeling the deepest gratitude to the people of this great county for the confidence reposed in me, I have at all times endeavored to the limit of my strength and ability to serve them faithfully and well.

"It is an old and true saying that experience is the best teacher and I feel that the knowledge I have gained during the years of my incumbency should be of value to the people of this county.

"My record in office is naturally well known to the public and if the people deem it worthy of their indorsement I would ask their approval at the polls."

### Monkeys and Anteater Frolic.

[LOCAL CORRESPONDENCE.]

OCEAN PARK, Sept. 30.—Residents of this city were highly entertained this afternoon by a dozen monkeys, one anteater and more than a score of men and boys. One of the monkeys got loose from a concession on the pier and promptly released his eleven companions from their cages. The animals swarmed up on the Blarney Racer, where they enjoyed themselves hugely swinging from one section to another of the concession structure. The owner of the animals called to his assistance several men and boys, who vainly attempted to catch the monkeys for several hours while a large crowd gathered, cheering the monkeys and their pursuers impartially.

1921
vice"
RY
Inclusive
ecord Daily



Theaters Amusements—Entertainments

GRAUMAN'S SYMPHONY ORCHESTRA—

Every Sunday 11 a.m. Sid Grauman — All Seats Reserved 55 Cents — Presents

GRAUMAN'S SYMPHONY ORCHESTRA

11 a.m. TOMORROW
At Grauman's Million Dollar Theater
"CONCERT RELIGIOSO" Conducted by Mischa Guterson. Soloist, William Hoffman, baritone.

1. Overture, "King Solomon" ..... Tobani
2. Baritone Solo, chorus and orchestra, "Kol Nidre" ..... William Hoffman, soloist
3. March Solemn, from "Joshua" ..... Handel
4. Hebrew Melodies ..... Rimsky-Korsakow
5. Selections, "La Juive" ..... Halevy
6. "Eh, Eh," Baritone solo and Chorus ..... Traditional
7. Selections from "Samson and Delilah" ..... Saint-Saens

This program will be offered in conjunction with the PARAMOUNT Photoplay, "Passing Thru." Other Sid Grauman presentations and DEIRO

GRAUMAN'S RIALTO— THE WORLD'S MOST BEAUTIFUL LITTLE THEATER

GRAUMAN'S RIALTO BROADWAY NEAR 8TH

ALL YOUR LIFE YOU HAVE HEARD OF AN ALL-STAR CAST — YOU HAVE ENJOYED WATCHING ONE OF THESE FAMOUS STARS IN A PICTURE, NOW YOU ALL THESE CELEBRITIES IN THIS SEE CLASSIC OF THE SCREEN.

CECIL B. DE MILLE'S
THE AFFAIRS OF ANATOL

By Jeanie MacPherson, with Gloria Swanson, Wallace Reid, Elliot Dexter, Bebe Daniels, Monte Blue, Wanda Hawley, Theo. Roberts, Agnes Ayres, Theo. Kosloff, Polly Moran, Raymond Hatton, Julia Faye, Shannon Day, Clarence Geldart.

11:15 a.m. to 11:15 p.m. Mats. 25c, Eves. 55c, Sat., Sun., 1 to 11 p.m. 25c

GRAUMAN'S RIALTO ORCHESTRA - BURLAND AT THE WURLITZER

GRAUMAN'S MILLION DOLLAR THEATER— BROADWAY AT THIRD

GRAUMAN'S MILLION DOLLAR THEATRE — THE PLAYHOUSE OF ORIGINALITY

LIFE OWES US HAPPINESS! Here is it. The cleanest, wholesomest, most enjoyable comedy drama ever offered.

Today and Sunday — Last Times — A Thos. H. Ince production

DOUGLAS MACLEAN in PASSING THRU

DEIRO World's Greatest Piano-accordionist.

Pantages, Mon., Wed. De Mille's production, "AFTER THE SHOW," by Rita Weiman, with Jack Holt, Lila Lee and Chas. Ogle.

11:15 to 11:55 daily

GRAUMAN'S SYMPHONY ORCHESTRA - MISCHA GUTERSON, CONDUCTOR
HENRY MURTAGH AT THE MIGHTY VOICED WURLITZER

PHILHARMONIC AUDITORIUM— FIFTH AT OLIVE — FICO 3404

Special at the SATURDAY MATINEE—
PAT MOORE "Prince of Sheba" makes his personal appearance — It's going to be Pat's birthday

WILLIAM FOX presents
QUEEN OF SHEBA

MATINEE at 2:15 — Prices 25c to $1.00
EVENINGS at 8:15 — Prices 50c to $1.50
GET YOUR RESERVATIONS NOW

CLUNE'S BROADWAY— 528 S. Bdwy

Clune's BROADWAY 528 SO. BDWY. The temple of refined productions

Lois Weber's supreme cinema triumph!
"THE BLOT" A bigger human heart story than Humoresque
Lowell Sherman Clara Kimball Young
SUNNY HOWARD
A BEAR, A BOY AND A DOG.

MOROSCO THEATER— MATINEE TODAY
OLIVER MOROSCO PRESENTS
LAST TIMES TODAY!
OF THE
"TAILOR-MADE MAN"
STARTING NEXT SUNDAY
"HAPPINESS"
MATS.—25c TO $1.00 EVES.—25c TO $1.00

TALLY'S BROADWAY— 833 S. Bdwy.

TALLY'S BROADWAY 833 SOUTH BDWY.
THIS WEEK
NORMA TALMADGE
Supported by EUGENE O'BRIEN
In a Revival of One of Her Greatest Successes.
Burton Holmes Travelogue, News Events, Music.
"POPPY"

MISSION THEATER— Broadway at Ninth
INCOMPARABLE ACHIEVEMENT!
DOUGLAS FAIRBANKS
"The Three Musketeers"
To fully enjoy this production it is essential you come at starting hours: 11 a.m.—1:30 p.m.—3:35 p.m.—6:30 p.m.—9:35 p.m.

ORPHEUM— MARION MORGAN'S EIGHT DANCERS
The Best in Vaudeville
Orpheum Circuit
In New Dance Creations
EDITH CLIFFORD
Comedienne with Roy Ingraham
CRIMMINS & GORE
"The Rider of Dreams"
SARAH PADDEN & CO.
"The Charwoman"
NANON WELCH & CO.
"Baby Mine"
HARRY CASTREL & CO.
Motor Sensation
MEHLINGER & MEYER
Singer and Composer
FRANK FARRON
Dealer in Laughs
Topics of the Day
Aesop's Fables
Every Day at 2, 15c to 50c; Every Night at 8, 15c to $1.25. Phones, 10477, Main 977.

SYMPHONY— Broadway at 6th
IN
"Babe" Ruth "Headin' Home"
SEE BABE MAKE HIS FIRST HOME RUN.
FREE BALLS AND BATS GIVEN AWAY DAILY

GARRICK— Broadway at Eighth
"OVER THE HILL"
THIRD BIG WEEK

DE LUXE THEATER— OPP. WESTLAKE PARK
ETHEL CLAYTON in
"WEALTH"
CONTINUOUS 1:45 TO 10:30 P.M.

BURBANK— Sixth at Main St.
HI JINKS REVUES 60 PEOPLE
MUSICAL COMEDY

## FINISH PLANS FOR WELCOME.

*Bankers' Reception Body Has Details Worked Out.*

*Greets Oklahoma Delegation at Espee Station.*

*Special Trains from Middle West to Arrive Today.*

Details of the methods by which delegates to the American Bankers' Association convention are to be cared for from the moment of their arrival in Los Angeles were definitely worked out yesterday at a meeting of the reception committee held in the directors' room of the First National Bank and presided over by Chairman John P. Burke, vice-president of that institution. In addition to Mr. Burke the reception committee consists of I. H. Hellman and R. B. Hardacre, vice-chairmen, and H. J. Rodman, secretary.

Under the plan as worked out six representative bankers met the Oklahoma delegates at the Southern Pacific Station at 10:45 o'clock last night. Today squads of six bankers each will meet other delegates from Oklahoma at the Arcade Depot at 8:25 a.m. and at 3:30 p.m.

The full committee, consisting of twenty-three members, will meet the thirteen cars of Missouri and Kansas delegates arriving at the Southern Pacific station at 7 o'clock tonight, and a squad of six will welcome the New Orleans delegates arriving at 9:30 via the Southern Pacific.

Tomorrow morning all committee members will meet the three trains, consisting of thirty-six cars, of bankers from Chicago, Iowa and Minnesota at 9:30 o'clock at the Salt Lake station. Ten members of the reception committee will meet the Milwaukee delegates at the Southern Pacific station at noon, while at 5:30 p.m. Chairman Burke, Mr. Hardacre and twenty-five committee members will meet the three trains consisting of thirty-five cars bringing the New York bankers, at the Southern Pacific, while I. H. Hellman, at the same hour, will meet ten carloads of bankers coming from New York via the Santa Fe.

On Monday morning eleven cars of bankers will arrive from Ohio and will be met at 7 a.m. at the Santa Fe station by a committee of eleven.

MEMBERS OF COMMITTEE.

Aside from the officers, other members of the committee are Paul Bullock and H. J. Pye, Bank of Italy; Harry C. Hunt, Leo J. O'Flaherty and Arthur A. Lamm, California Bank; George E. F. Duffet, L. O. Ivey and L. M. Maynard, Citizens National Bank; L. B. Pollock, Commercial National Bank; C. O. Anderson and Maurice J. Wolfe, Continental National Bank; George H. Naegle, Fred F. Hilpert and F. H. Dickey, Farmers' and Merchants' National Bank; John E. Barber, assistant to the president; A. C. Way, junior vice-president; George S. Green and W. W. Stone, First National Bank; George Carlisle and Colemal Young, Guaranty Trust and Savings Bank; Milton Hollingsworth, Alexander Cowie and R. I. McGinnis, Hellman Commercial Trust and Savings Bank; Ralph Day, J. D. Carson, W. N. Bucklin, and R. A. Foresth, Los Angeles Trust and Savings Bank; T. A. Morrison, E. Clark and W. R. Zimmerman, Merchants National Bank; G. G. Greenwood, J. E. Shelton and H. E. Smock, Security Trust and Savings Bank; P. C. Turman and T. D. Miles, Union Bank and Trust Company.

The delegation of the Oklahoma State Banking Association arrived yesterday on the Los Angeles Steamship Company's coast liner Yale. The party numbers thirty-four and includes President C. S. Wolsinger and Secretary Eugene P. Dun.

## ACCUSED OF LURING BEAUTY FROM UTAH.

ANGELENO NABBED IN NORTH IS FACING CHARGE OF BIGAMY.

A bigamy charge was made against Terence Francis MacVernon of this city yesterday when he was arrested in San Francisco by agents of the Department of Justice, who have accused him of enticing Luella Weeks, a pretty 19-year-old girl, from Salt Lake City to San Francisco, where a marriage ceremony, said to have been bigamous, was performed.

MacVernon told the San Francisco authorities that his wife, Mrs. Hattie J. Shepard MacVernon, resided at 450 North Vermont avenue, Los Angeles. Inquiries at this address revealed that Mrs. MacVernon suddenly departed from there last Thursday without leaving any forwarding address. She had resided on North Vermont avenue about three weeks. During that time her husband passed only two days with her.

Miss Weeks told an agent of the Department of Justice that she did not know MacVernon was married. According to the arresting officers MacVernon transported the girl to Sacramento from Salt Lake City by way of Portland.

Dispatches from the north quoted the authorities as saying that MacVernon, in addition to his wife, has a one-month-old baby here. Neighbors and friends of Mrs. MacVernon stated that this was untrue.

## CHARGES INFIDELITY.

Wife Declares Husband is Living With Another Woman.

Mrs. Georgia H. Yeager filed an action for divorce yesterday from Roy Yeager, charging that her husband has been living at a hotel in Riverside in the company with a woman, name unknown, since last August 10. The Yeagers were married August 4 and separated twelve days later, according to the complaint.

WILL PRESENT COMEDY.

Golden State Camp No. 7110, Modern Woodmen of America, will present a three-act comedy, "Down on the Farm," at Fraternal Brotherhood Hall on Tuesday and Wednesday nights. The cast will be composed of local people under direction of Walter M. Ellis, veteran actor. Between acts there will be vaudeville turns. Members of the cast are Walter M. Ellis, George C. Helstey, W. E. Weymouth, G. W. De Hay, Fred B. Patterson, Agnes Leonard, Lucy Noble, Hattie Burke, Mildred Dennis and Violet Norman.

## CALIFORNIA ANCHORS AT LONG BEACH

*Eight Battleships Take Up New Positions on Return from Practice at Sea.*

The battleship California, Uncle Sam's newest and most powerful sea fighter, destined soon to become the flagship of the Pacific Fleet, dropped anchor off Long Beach late yesterday afternoon for a stay of four or five days.

The California has just completed an intensive "shake down" and next week will return to Mare Island navy yard for the final touches preliminary to joining the fleet permanently.

It is expected this will be about October 10, at which time Admiral Eberle, commander-in-chief, will transfer his flag from the New Mexico to the new vessel.

The California dropped anchor at the extreme end of the string of battleships, her position being almost directly opposite Long Beach. Liberty parties will be landed at the resort city rather than at Los Angeles Harbor, the place where the thousands of other enlisted men begin their shore leave.

When the battleships returned yesterday afternoon from their daily practice trips to sea, eight of the vessels took up new anchorage positions outside the breakwater, only three, the New Mexico, Idaho and Pennsylvania, anchoring in their old positions within the outer harbor. The change was deemed advisable, it was explained, in order that the ships will be in better position for handling in case of heavy storms. The new order followed closely upon the loss by the battleship Oklahoma early in the week of two anchors which carried away while the ship was riding out a series of heavy ground swells. Divers are still working to recover the anchors.

A change in the personnel of the fleet was announced yesterday when it was stated that Capt. Luke McNamee, commanding the battleship Nevada, is to be relieved by Capt. Douglas E. Dismukes, now in command of the naval training station at Newport, R. I. The change will be made as soon as Capt. Dismukes arrives and reports to Admiral Eberle for duty.

Capt. McNamee has been ordered to the Navy intelligence department at Washington as director.

Lieut.-Commander Benjamin V. McCandlish, executive officer on the battleship Wyoming, has been appointed as aide on the staff of Rear-Admiral Josiah H. McKeane, now commandant of the navy yard at San Francisco. Rear-Admiral McKeane was until recently in command of one of the battleship squadrons of the Pacific Fleet.

## MASTER PAT HOST.

Cinema Starlets Invites Comrades to "Queen of Sheba."

An interesting theater party will be given this afternoon at the Philharmonic Auditorium. His Royal Highness, the Prince of Sheba, otherwise known in the picture colony and to Los Angelenos generally as Master Pat Moore, will celebrate his seventh natal day. In honor of the occasion, one of tremendous importance in the eyes of Master Pat, the youthful actor who shares honors in the picture with Miss Betty Blythe, has invited twenty-five of the boys and girls of his neighborhood to attend the matinee party. Among the invited guests are Jackie Coogan, Bennie Alexander, "Breezy" Kason and other juvenile celebrities. Pat will make a speech and introduce his little brother Mickey, likewise a screen player, aged 5, and also his spotted Shetland pony which he rides in the photoplay.

The only adult invited to the party is Miss Betty Blythe, who accepted the invitation with alacrity.

## HUGE SUM FOR CITY.

Quarterly License Collections Due Exceed Two Hundred Thousand.

City License Clerk Wallace announced yesterday that city license collections due today for the last quarter of the year amount to $223,629.90. The collections for the July quarter, ending September 20, amounted to $308,791.81. Monthly licenses become delinquent on October 10 and quarterly licenses are delinquent on October 20, after which dates a penalty of 10 per cent is added.

## DAILY ATTENDANCE HIGH AT "MUSKETEERS."

Some statistic specialist connected with the Mission Theater, where Douglas Fairbanks's latest picture is being shown, comes forward breathlessly with the information that "The Three Musketeers," during its six weeks' run, has been seen by about 350,000 persons, with a daily average of 5655 persons attending.

The reception of this picture when the public was said to be tired of pictures was one of the most remarkable ever tendered any production. Fairbanks himself as star and producer, and those associated with him in its making, frankly expected a measure of success. Even they, however, were astounded.

MURTAGH BUSY AGAIN.

After a week's illness which incapacitated him from his duties at Grauman's Theater, Henry Murtagh, organist, has resumed work and says that he pretends he was merely on a vacation. Incidentally, the week of his absence witnessed the arrival of a beard, which so camouflages his countenance that the sauciest of the Grauman usherettes refused to permit him to pass the door on the day of his arrival from the sick room.

REVUE WITH PICTURE.

With the opening Sunday of the Rupert Hughes' comedy of married life, "Dangerous Curve Ahead," Robert H. Poole of the California Theater announces a spectacular revue, "The Passing Show." This musical and dancing novelty introduces a number of popular melodies. Featured in the ensemble are James Burroughs, Wanda Hathaway, Jessie De Litch, Arthur Norbury and Marion Gould. The finale of this revue will introduce unique electrical effects.

## Trust Company Wins in Fight for Land Title.

Basing its opinion on the uncertainties of the decree, Department One, District Court of Appeal, yesterday reversed the judgment of Judge York, who found in favor of the plaintiffs, in the action brought by Paul Monroe Bangle, et al., for registration of title to real property, with Charles N. Hutton and wife, Samuel Andrus, Adolph Boulanger and Lillian Maude Boulanger, petitioners and respondents against the Title Insurance and Trust Company, defendants and appellants.

The proceeding was initiated by the owners of certain lots and parcels of land to have title thereto registered in accordance with the provisions of the Torrens Land Title Act, adopted by the people at the general election, Nov. 3, 1914.

The lots were part of a large tract of land subdivided and conveyed by the owner, the Title Insurance and Trust Company, which, as defendant, and claiming that its rights reserved in the grant so executed by it were not protected by the decree rendered, appealed from the judgment of the lower court in so far as it applied to certain of the lots.

## Lathrop New Assistant Head at Ambassador.

Announcement of the appointment of Harold Lathrop, former assistant manager of the Hotel del Coronado and of the Ambassador at Santa Barbara, to succeed F. L. Andrews, who has resigned, as assistant manager of the Ambassador here, was made yesterday by Manager Dave H. Boice. The change will take place today.

Mr. Boice states that Mr. Andrews is going to Shreveport, La., where he will engage in business with his father. He has been connected with the hotel since its opening and before that was assistant manager of the Alexandria. Mr. Lathrop was with Mr. Boice at the Santa Barbara house before it burned down several months ago.

## Veteran Doctor Drops Dead in His Office Here

Dr. John L. Jones, a veteran physician prominent in many lodges, dropped dead last evening in his office in the Baker-Detwiler Building. He was about 78 years old.

Dr. Jones was particularly prominent as a Shriner, a Knight of Pythias and a Forester. He was born in Kentucky, practicing medicine there for several years, and later going to Neosho Falls, Kan., where he practiced a long time. He came to California twenty-five years ago, having practiced in San Diego and this city.

Dr. Jones leaves a widow, who is visiting friends in Kentucky, and a son, Dr. Leland D. Jones, a dental surgeon of San Diego. Dr. R. E. Jones of Rock Island, head physician of the Modern Woodmen of America, and Dr. L. G. Jones, a dentist of San Diego, are brothers, and Mrs. Alice Browning of Yates Center, Kan., a sister. E. J. Hall of Los Angeles is a nephew.

## Huge Receipts by Postoffice Are Announced

With the total postal receipts up to the close of business last night for the past nine months amounting to $2,409,771.70, the Los Angeles postoffice force, headed by Postmaster O'Brien, is pulling to reach the $5,000,000 mark by the end of the year. This would indicate not only a big increase in the postal business, but also would give a number of the employees an additional bonus in the way of pay.

The receipts for September, 1921, amounted to $269,742.18, compared to $319,558.28 for the corresponding month of last year, an increase of $50,144.80, or 15.70 per cent.

The receipts for the last three months, the third quarter of the present year, were $1,105,177.56, compared to $872,198.41 for the corresponding quarter of last year. The increase is $135,979.18 or 12.98 per cent.

Three Are Bankrupt.

Emma L. Godfrey, a housewife of Riverside, filed a petition in bankruptcy in the U. S. District Court yesterday, giving her liabilities as $6193.70 and her assets as $50. The debt represents a judgment against the petitioner in the matter of the estate of J. H. Vandervort. Eugene McCann, a salesman, filed a similar petition. His debts amount to $5529.64 and his assets to $2000, all said to be exempt. William Cummings of San Pedro owes $2114.42 and his assets are $2080, of which $1500 is listed as exempt, according to a petition filed in the District Court yesterday.

## Indian, Hundred Twenty-five is Booked at Jail.

Among the various things Los Angeles didn't have 125 years ago was a jail. As far as Juan Razan is concerned, he says, the city would be just as well off without one now. For Razan was taken to a cell yesterday after having roamed the wilds and later the civilization of California for a century and a quarter.

Razan was arrested yesterday with fifteen other red men wanted on indictments returned by the Federal grand jury and charging that they deprived a settler who had a lease of land from the Department of the Interior of peaceable possession of his property. Forty other Indians, wanted on the same charge, are still at large.

In proof of his advanced age, Razan stated that he was born before the cost of living soared and that it was not until his second childhood that he heard any discussion regarding reforms in women's garb and hair dressing.

The prisoners placed in the County Jail were arrested by U. S. Marshals Monteleone and Bassett. They are Adam Castillo, Bernardo Resolvo, Ben Watts, Vidal Majoda, Bartzel Rice, John Hyde, Jack Razon, Pablo Kintero, Juan Razan, King George Levy, Joe Peet, Adolfo Lugo, Manual Tortes, Francesco Lugo and Joe Wood.

## Local Youth is Victim of Gun in Canada

George Rowan Talpey, 17 years of age, only son of Mr. and Mrs. James Rowan Talpey of Los Angeles, was killed accidentally while hunting Wednesday at Birch Lake, near Calgary, Alberta, said a telegram from the Canadian city yesterday. He was out with his father when his gun accidentally exploded, killing him instantly. With his parents the young man had been stopping at a hotel in Calgary. The body will be buried temporarily at Calgary.

The young man lived with his parents at the Formosa Apartments, Hollywood. He was graduated from the Gardner-street school and the Hollywood High School and was a member of a Hollywood troop of the Boy Scouts. He was born in Colorado Springs. The family came here in 1915. Mr. Talpey is an oil operator.

## Mexicans Held Here Give Up Claim to Gold.

U. S. District Judge Bledsoe made an order yesterday dismissing the action brought by the Republic of Mexico against Romero Breton and Augustine Antunes to recover $30,910, asserted to be the property of the republic. The statement was made that the defendants had renounced all ownership of or claim to the money, and that it had been turned over to the Mexican authorities by U. S. Marshal Walton, in whose custody it has been ever since the arrest of Breton and Antunes in this city.

The young Mexicans were minor customs officers at Tijuana, and were found in this city, en route to Chicago, with a valise containing the American gold.

The prisoners are awaiting deportation proceedings before the immigration officials.

## Guardianship Petition Hints at Kidnaping.

H. H. Dalton, 56 years of age, who contends that he "is in good health and in possession of all his mental faculties," filed a petition yesterday asking that he be appointed guardian of his wife, Margaret Ann Dalton, "an incompetent person," who "is under the care of her son, H. M. Dalton, but until forcibly removed to his home on September 24, 1921, was in the custody and care of the petitioner."

Mrs. Dalton is represented to have property to the value of $7000.

## ASK FIVE-DAY WEEK.

Stonecutters Agree to Forty-five-Dollar Pay Envelope.

The union stonecutters on strike here for three weeks are seeking a five-day week at a proportionate reduction in wages from the present five and one-half-day week. A. E. Haddon of the strike committee said yesterday. He says the present weekly wage is $49.50 and that the union if given a five-day week will agree to a $45 wage. According to Mr. Hadden, the shorter week is sought because of the injury to health in the trade due to dust inhalation which, he says, causes a high percentage of tuberculosis among stonecutters.

Theaters—Amusements—Entertainments

SUPERBA— 520 S. Broadway

SUPERBA 520 So. Broadway — Los Angeles Critics acclaim the most human photoplay of the season.

Carl Laemmle presents with pride
"NO WOMAN KNOWS"
Based on Edna Ferber amazing novel
"FANNY HERSELF"
with an unusually able cast headed by
MABLE JULIENNE SCOTT and STUART HOLMES

HIPPODROME—Main St. at 4th. NOW SHOWING
"WOMEN WHO WAIT"
WITH MARGUERITE CLAYTON, CREIGHTON HALE AND GEO. MacQUARRIE
AND VAUDEVILLE
CONTINUOUS FROM 1 TO 11 P.M.

Theaters—Amusements—Entertainments

CALIFORNIA THEATER— Main at 8th

If You ARE MARRIED / WANT TO BE MARRIED / HAVE BEEN MARRIED You Should See
RUPERT HUGHES' Scintillating Comedy
"Dangerous Curve Ahead!"
The Matrimonial Complications of
Mr. and Miserable Jones
COMING TO THE CALIFORNIA THEATER TOMORROW

CALIFORNIA THEATRE
MELODRAMA THAT TOUCHES THE HEART AND AROUSES THE EMOTIONS
GOLDWYN PRESENTS
HOUSE PETERS
AND
IRENE RICH in
THE INVISIBLE POWER
By Charles Kenyon. A Frank Lloyd Production.
A GOLDWYN PICTURE
Starting Tomorrow Rupert Hughes' Comedy of Married Life "Dangerous Curve Ahead."

MILLER'S THEATER— Main Near 9th
PRICES NOW 50c & 75c
LOGES $1.00
BY SPECIAL ARRANGEMENT.
DEMPSEY vs. CARPENTIER
5 Reels, Including All of the 4-Round Scrap
ADDED FEATURE
HAROLD LLOYD
"PINCHED"

KINEMA THEATER— Grand at 7th

Kinema STARTS TODAY
12-REEL MASTERPIECE
D. W. GRIFFITH'S
WAY DOWN EAST
REGULAR KINEMA PRICES
SHOWS AT 11 a.m., 1:30, 4, 8:45, 9:15 p.m.
Lillian Gish, Richard Barthelmess—Others
That Chinese "WAY DOWN EAST."
KINEMA SYMPHONY ORCHESTRA

PANTAGES— "AMERICA'S FINEST" SEVENTH AT HILL —VAUDEVILLE
HANKY PANKY, JR., MUSICAL COMEDY A LA VAUDEVILLE
GLORIA JOY & CO. IN "HEARTSTRINGS"—LEW HOFFMAN AND HIS FUNNY HATS—DAVIS & McCOY IN ORIGINAL NONSENSE
SPECIAL ADDED ATTRACTIONS: LITTLE TWINS & HARRY LORKER —BELANGER SISTERS.
EARLE WILLIAMS in "The Silver Car"

PANTAGES BROADWAY— NOW PLAYING
"Oklahoma Bob" Albright's
BROADWAY FOLLIES
With Henry Sherr in the big laughing success, "THE 1:15." Also T. ROY BARNES in the super-special comedy, "SEE MY LAWYER."

MASON OPERA HOUSE— Chas. Frohman, Klaw & Erlanger and Oliver Morosco, Lessees; W. T. Wyatt, Mgr. T. E. Behymer Presents
SCOTTI GRAND OPERA CO.
ANTONIO SCOTTI, Gen. Dir.
1 Week Only — World famous stars, including Spotti, Farrar, Gentle, Kingston, Stracciari, Ottain, Carrars, Hislop, Palet.
Com. Nett Mon. Eve.
Orchestra, $5—Ballet $4—Choruses $3
Mon. Eve., Manon Lescaut; Tues. Eve., Sam; Wed. Mat., La Boheme; Wed. Eve., Aida; Thurs. Eve., The Barber of Seville; Fri. Eve., La Tosca; Sat. Mat., D'Oracolo and La Navarraise; Sat. Eve., Rigoletto.
ALL STAR CASTS EVERY PERFORMANCE
Lower box seats, $3; Upper, $7; Entire Orchestra, $7; First 4 rows Balcony, $6; balance Balcony, $4; first row Gallery, $4; next three, $3; balance Gallery, $2. All tickets plus 10% tax. On sale daily Mason Theater and West box office Auditorium Bldg. Order TODAY and avoid standing in line.

CINDERELLA ROOF— 6th at Olive
DANCE where dancing is divine
$000 Square Feet of Perfect Dance Floor. $1 Admission After 7:45 p.m. Unsurpassed Cuisine. Convert Charge.
Sixth at Olive — CINDERELLA ROOF — Right in the Center of Town
RUDY WIEDOEFT'S FAMOUS ORCHESTRA
On cool, flowered balconies DINE

MAJESTIC THEATER— Last 2 Times: "The Ruined Lady"
Mats. 25c and 50c. Eves. 25c to $1.
Beginning Tomorrow Matinee Thomas Wilkes Presents
"MY LADY FRIENDS"
The Funniest Farce of the Season.
With MARY NEWCOMB and EDWARD EVERETT HORTON

WASHINGTON PARK
BASEBALL
SACRAMENTO vs. VERNON
TWO GAMES TODAY ONE ADMISSION
FIRST GAME CALLED 1:30

ALHAMBRA THEATER— Hill Near 7th
STARTING TODAY
GLORIA SWANSON
in ELINOR GLYN'S
"THE GREAT MOMENT"
Also
LLOYD "HAM" HAMILTON COMEDY, "THE VAGRANT"

# BASEBALL and LATE SPORTING NEWS

## RAIN GUMS UP LOCAL GAME.

*Downpour Keeps Sacramento and Vernon Idle.*

*Grounds Transferred Into Regular Quagmire.*

*Attempt Will be Made Today to Play Two.*

BY ED O'MALLEY.

Tears of heaven may figure in the solution of the Pacific Coast League pennant puzzle in the next two days.

The victory of Los Angeles over Portland yesterday gives Killefer not quite a full game lead over hustling Bill Rodgers. Should rain intervene at Portland the whole shooting match would become more complicated than ever.

SO PITILESS.

Remorseless, ceaseless, pitiless rain beat down upon the thirsty grounds at Washington Park all day yesterday, turning the soft soil into a regular quagmire. Pools of water dotted the vast field and as the soil is comparatively new, it will require some time for the earth to dry sufficiently to play upon.

The groundkeeper was of the opinion that it would hardly be possible to play a game today under the best conditions. The new soil has not packed hard enough as yet to withstand a good soaking and dry fast.

TIGER CHORUS.

The Tigers indemnified themselves for an afternoon of threatened blues by retiring to the Vernon office and indulging in choral festivities. Master Earl Houk, acting as precentor, swung a rhythmic baton. Shine Scott's basso profundo of "Way Down Upon the Swanee River" was of crystalline purity, although Shine himself declared he never heard of the famous river except in song.

"New York Town" was rendered by the chorus for the benefit of Larry McGrath and then Rollie Zeider came in as a beneficiary through a surprising "Old Indiana Home." "Old Black Joe" was listened for Ham Hyatt, who gave an imitation of the old senegambian's pedal activity by a run toward first base.

SCOTTY THERE.

Scotty Alcock gushed forth with "You Are the Sunshine of My Smile," and believe us, Bub, Scotty can Caruse some. Then Larry McGrath, in trying to get a secure hold on A, just above the staff, while attempting "Do You Ever Think of Me?" struck out three times in succession and was hustled out into the rain by Howard Lorenz, who has a keen ear for cadences.

Down at the Lankershim sat the lads from the heart of California in dismal gentility. Ever and anon, Wild Bill Rodgers sauntered to the mixed and cocked a sad eye at the moist pall that hung uncomfortably over the skyscrapers. Bill's face indicated keen disappointment, especially as he had heard that Killefer was fighting it out with McCredie way up north.

A GOOD SCOUT.

Bill is a good scout, however, declaring he would battle to the utmost to win what games he would be able to play between now and tomorrow afternoon. "You can never tell," purred Bill; "baseball's a funny thing."

The fight for the old rag this year has been the closest ever known on the Coast, especially when it is considered that up to Thursday night any one of the first four clubs had a chance to cop the coveted mantlin. Rodgers will make every effort possible to play two games today, but from the condition the field was in last night he would have to hazard his pennant chances on what is known as "water baseball." How come to Will, smarty, don't they play water polo, water croquet and water golf? Says which? Eh?

## CALTEK GRIDDERS SCRIMMAGE TODAY.

Having molded his material into a tentative eleven, Coach "Fox" Stanton will put the Caltek Engineers through their first of the season's scrimmage this afternoon at Pasadena. It will be Stanton's first opportunity to get a line on his men, as football practice did not start at Caltek until a few days ago.

## SERAPHS THUMP ONION IN A TERRIFIC MANNER.

*Killefer's Lads Have Fine Day With Bat, Poking Lefty Ross Hard; Crawford Biffs Sphere.*

[EXCLUSIVE DISPATCH.]

PORTLAND, Sept. 30.—Los Angeles didn't need to put itself out much to win today. The Seraphs did what they needed to do to keep things safe and incidentally fix themselves a little more firmly in first position, but the Beavers obligingly helped them out and fairly fell over themselves to let Killefer et al cinch another victory. The score was 10 to 2 and the Angels made eight of the ten in the first two innings.

They took a lead of two right on the jump after the side should have been retired on three easy chances—four easy ones, to be exact, for Grantham and Hale made boots on easy grounders.

Then with two on the sacks and two out, Sam Crawford laid his full weight against a fast ball and smashed it an inch inside the right field foul line for a double. Both runners tallied.

LAMBAST PILL

That wasn't the fault of Pitcher Sam Ross but what happened in the second was entirely up to him and to the ability of the Seraphs to lambast the ball. The six Los Angeles runs were the result of clean hitting. McCabe led off with a walk. Then Stanage peeled off a single to center and Tom Hughes placed a bunt for a safe hit where Ross couldn't get it. With the bases full, McCabe was retired at the plate, Crantham to Fisher, on Statz's tap, but Rose then made a wild pitch on which Stanage tallied and walked McAuley, again filling the bases.

Carroll scored Hughes and Statz with a single and Killefer advanced him to third with a double. Old Sam Crawford was again the man of the hour with a base hit to center on which both Carroll and Killefer tallied. That did for Ross, who was relieved by Plummer. Niehoff caught the third ball he pitched for a single and scored Crawford. McCabe and Stanage, the tenth and eleventh batters for the inning, were retired on easy chances.

ELEVEN AT BAT.

Eleven Los Angeles players went to bat in this terrible inning. After the very worst had happened to them, the Beavers settled down and played like champions—though a lot of comfort that will be to San Francisco and Sacramento.

As long as Tom Hughes used his rejuvenated arm against them, the Beavers were helpless. Killefer took him out at the end of the fifth to save him for possible relief work Sunday and put in Nick Dumovich. In the seventh he walked Grantham and then Gus Fisher caught one in his groove and lifted it over the right field fence for Portland's only tallies.

The Seraphs scored their tenth run in the eighth after McAuley had walked when Killefer doubled.

YELL TO MAC.

Seattle is yelling for McCredie to do something to stop the Angels, for after taking their fourth straight from the Seals yesterday, the Suds figure they can win the pennant if only Los Angeles loses the next three. But the way the Angels are going there is just about as much chance for Portland to beat them three in a row as there is for the Beavers themselves to win the pennant.

Ralph Coleman will try to stop the Seraphs with his underhand ball tomorrow and then Sunday Pillette and Ellison or Johnson will get the call. The score:

| LOS ANGELES. | AB | R | H | O | A | PORTLAND. | AB | R | H | O | A |
|---|---|---|---|---|---|---|---|---|---|---|---|
| Statz, cf | 5 | 1 | 1 | 4 | 0 | Gmith, cf | 4 | 0 | 0 | 3 | 0 |
| Mokiehan, ss | 5 | 2 | 2 | 0 | 4 | Kreg, 3b | 4 | 0 | 0 | 1 | 4 |
| Carroll, lf | 5 | 2 | 2 | 2 | 0 | Hale, ss | 4 | 0 | 1 | 1 | 1 |
| K'fer, rf, 1b | 5 | 2 | 2 | 8 | 0 | Penia, 1b | 4 | 0 | 0 | 11 | 2 |
| Wetzel, rf | 4 | 0 | 1 | 2 | 0 | Grantham, 2b | 4 | 0 | 0 | 1 | 3 |
| Niehoff, 2b | 4 | 0 | 1 | 3 | 6 | Wolfer, lf | 4 | 0 | 1 | 2 | 0 |
| McCabe, 2b | 4 | 0 | 0 | 2 | 4 | Gilham, ss | 3 | 1 | 0 | 2 | 5 |
| Stanage, c | 4 | 0 | 1 | 7 | 1 | Fisher, c | 3 | 1 | 1 | 5 | 0 |
| Hughes, p | 3 | 1 | 1 | 0 | 2 | Ross, p | 0 | 0 | 0 | 0 | 0 |
| Ashler, 1b | 0 | 0 | 0 | 0 | 0 | Plummer, p | 0 | 0 | 0 | 0 | 0 |
| Yorick, p | 2 | 0 | 0 | 0 | 1 | King, x | 1 | 0 | 0 | 1 | 0 |
| Totals | 43 | 10 | 11 | 27 | 8 | Totals | 35 | 2 | 7 | 27 | 15 |

x—Batted for Plummer in ninth.

SCORE BY INNINGS.

| | | | | | | | | | | |
|---|---|---|---|---|---|---|---|---|---|---|
| Los Angeles | 2 | 8 | 0 | 1 | 0 | 0 | 0 | 0 | 0 | —10 |
| Portland | 0 | 0 | 0 | 0 | 0 | 0 | 2 | 0 | 0 | — 2 |

SUMMARY.

Errors—Killefer, Stanage, Hale, 2; Grantham, Jennings, pitched—By Ross, 1 (3); by Hughes, 6. Stolen bases—Kreg, Statz. Home run—Fisher. Two-base hits—Crawford, Wolfer, Kreg, Killefer. Sacrifice hits—Carroll, Fisher. Struck out—By Hughes, 1; by Dumovich, 2; by Plummer, 2. Bases on balls—Off Hughes, 1; off Dumovich, 1; off Ross, 2; off Plummer, 5. Double play—Plummer to Penia to Hale. Runs responsible for—Ross, 6; Dumovich, 2; Plummer, 2. Credit victory to Hughes. Charge defeat to Ross.

## FUND FOR "BIG SIX" RUNS HIGH.

*Benefit Game for Matheson a Complete Success; Old-Timers in Line-up.*

[EXCLUSIVE DISPATCH.]

NEW YORK, Sept. 30.—While old Jupiter Pluvius put the skids under the scheduled Giants-Braves game here today, he did something good he did not bargain for.

Today's contest was insured by the Giants' management against rain. Therefore, when the deluge came, it rained money into the coffers of the Matty fund.

Most of the insurance, amounting to $20,000, will go to the Matty fund. The policies were obtained on the Eagle, Star and British Dominions, Ltd., of London.

BIG TURNOUT.

New York turned out in great shape for the testimonial to the great pitcher of other years, who is fighting tuberculosis for his life at Saranac Lake. Former teammates of the great hurler scampered on the greensward and took part in a game with the 1921 Giants.

When the five innings of the special game had been completed, the veterans were on the top side of the score at 2 to 1.

Roger Bresnahan, who caught Matheweson in the famous world's series of 1905, started the game as catcher of "Dooks" Wiltze and occupied first place in the batting order, the position he held when New York faced the Athletics in the 1905 world's series.

TENNEY ON FIRST.

Fred Tenney, red-faced and fat, was on first base, while the remainder of the infield was made up of the three players who fielded faultlessly behind Matheweson in the big series of sixteen years ago. Billy Gilbert was on second, "Bad Bill" Deichanty at short and Arthur Devlin, manager of the old-timers, was on third. Larry Doyle was in left field, "Moose" McCormick in center and old reliable Jack Murray of the old rifle-arm fame in right.

SELL BOOKS.

Matheweson souvenir books were sold and it is estimated the Matty fund will go well over $30,000. The premium for the Giants' share of the rain insurance amounted to $1575, leaving $20,925 clear, to be devoted to the fund. The Braves' part of the total insurance of $30,000, amounted to $7500, but the sum is separate.

Between innings autographed baseballs were auctioned. One bearing the signatures of President Harding, Vice-President Coolidge, Matheweson, Babe Ruth and George Kelly was sold to Truly Warner, who bid $750 for it.

The sale of the baseballs added $1600 to the Matty fund.

## SOCCER ASSOCIATION IN NEED OF ARBITERS.

The Southern California Soccer Association is in need of referees for the coming season, which starts October 16, according to announcement of Secretary Cowie. Details as to remuneration and requirements may be had by making application to him at Wagner Hotel, 314 South Hope street.

Speaking of the league's plan for the ensuing season, Secretary Cowie says, "It is the desire of the association to secure, if possible, men who are not actively affiliated with any club, and I do not doubt there are many who can meet this requirement and at the same time possess the necessary qualifications. It is, of course, of first importance that the referee be thoroughly capable, and with this idea in mind, plans are being formulated for the organization of a referees' union, membership to which will be determined by merit. This body will have a delegate at the league meetings and will thus be conversant at first-hand with the conduct of league affairs."

DUNDEE WINNER.

[BY A. P. NIGHT WIRE.]

CHICAGO, Sept. 30.—Mike Dundee of Rock Island, Ill., knocked out Frankie Tucker of San Francisco with his first punch tonight after only a few seconds of fighting in their scheduled ten-round bout on board the United States training ship Commodore. The fight was held there because boxing is prohibited in Chicago.

## MINERS WANT RUTH TO PLAY.

[BY A. P. NIGHT WIRE.]

HARRISBURG (Ill.) Sept. 30.—Babe Ruth today was offered $1000 and expenses to play one game with the Harrisburg Miners, a semiprofessional team, within a week after the world's series.

## U.S.C. MEETS TWO NAVY TEAMS IF THE DEW HOLDS OFF; COAST CONFERENCE ELEVENS TO PLAY

BY PAUD LOWRY.

With the kind permission of the rain forces there will be quite a batch of football games up and down the Pacific Coast today. If the sun shines this morning the local arena at Bovard Field will be the battleground after lunch of a double-header, the varsity and second elevens of U. S. C. providing the entertainment for a couple of battleship elevens from the harbor.

The Arizona and New York teams are the ones coming up to give the Trojans a slippery run for the points. Eight to ten-minute quarters will be played, and Coach (Gus) Henderson will give every man on the U.S.C. squad a chance to show what he can do.

However, if the moisture is falling this morning, there will be no game, Graduate Manager Bruce said last night. Bovard field is well turfed now, and the rush of trampling hoofs on a quaggy base wouldn't help it at all.

Most of the Pacific Coast conference schools and many of the smaller ones will get a workout today. California, conference champions last year, will meet the Olympic Club, while the University of Washington, University of Oregon and Oregon Aggies all have games in the Northwest.

Stanford will appear for the first time this season in a trial against the Mare Island Marines. Farther north, Oregon meets Willamette University at Salem, the Aggies face the Chehawa Indians, and Washington, coached by "Baggy" Bagshaw, the man who brought the Everett High School champs into our midst last year, will take on the Ninth Army Corps.

The Ninth Army Corps, by the way, is the eleven which will meet the Navy at Pasadena on Armistice Day in an effort to wipe out the terrible count which the sailors of the sea rolled up last year in that misfit massacre, labeled a football game.

The Washington-Ninth Army Corps game will arouse more interest than any of the other Northwestern games because there is a deep suspicion in the minds of keen football students that Bagshaw will turn out to be a second Gil Dobie.

The Washington State, counted one of the strong contenders for the Coast title, does not play until October 8.

## FOR ATHLETIC STADIUM.

*University of California's Campaign for Funds Opens All Over the State Monday Morning.*

The State-wide campaign for the erection of the University of California's mammoth memorial stadium will open with a bang on Monday, October 3.

The stadium, according to the architect's plans, will be able to accommodate 60,000 spectators when completed, but, due to the enormous demand which is being expressed for tickets from all parts of the State, it will be necessary to appertion a limited number of unit subscriptions to each county of the state.

Only 10,000 unit subscriptions, or 20,000 seats, will be allotted to the alumni of the University of California and the general public of the State, the balance of the seats being held for California students and for students and alumni of Stanford.

A subscription entitles the holder to two choice seats at the California-Stanford annual big game for ten years, beginning this fall. Because of this arrangement, it is extremely important that all those who wish to purchase seats should have their applications in the mail by October 3, or as soon after that date as possible, the reason being that as soon as the seat sale for the stadium is over, there will be no seats available for the next ten years.

Each county in the State will be allotted a quota of unit subscriptions. If a county takes up its allotted quota, it has the privilege of drawing on the allotment of another county for any further subscriptions, so it will therefore be necessary for each county to subscribe to its quota as soon as possible in order to keep the other counties from drawing on its quota.

The financial plan has been made especially easy for contemplating purchasers. Following is the detailed plan of payment:

1. A $100 cash payment is good for $100 in scrip, redeemable in tickets to games at the rate of $25 per year for four years. Of this scrip on the Stanford-California games, the scrip is payment in full for two $5 seats in the choicest section at the big game each year for ten years, at Berkeley or at Palo Alto, including this year's game.

2. Scrip is also redeemable for tickets to other university contests, if not redeemed for big game tickets, on the same two seats at all contests is guaranteed the subscriber.

3. Part payment subscribers, paying $25 cash and $75 in three quarterly installments of $25 each, will receive, September 1, 1922, scrip to the value of $100, and an option on two seats at all contests from date of first $25 payment.

## PETER DAW IS WINNER.

[BY A. P. NIGHT WIRE.]

COLUMBUS (O.) Sept. 30.—Grand Circuit racing came to a close here today with Peter Daw, by winning the 2:10 trot, gaining the distinction of having won three races during the present meet, something never done before by any trotter in the history of the local track.

In the 2:12 pace, Wanda May also turned in her second victory of the week in a hard battle with Direct Light and Billie J. K., the former winning the first heat of the event.

Main Direct was a big favorite in the 2:06 class pace, but Miner Hal took the first heat. He won the two final heats with apparent ease.

The 2:12 trot was a split heat race, Little Dick, the favorite, winning it after dropping the first heat to Sis Bing, due to a break.

Summaries follow:

2:12 class pace, three heats, purse $1000: Wanda May, b.m., by Ashland Cassell (Palin) ..... 2 1 1
Direct Light ..... 1 2 4
Billie J. ..... 4 3 2
Wai Bee ..... 7 10 3
Queen Abbe ..... 5 4 5

Dick Vole, Baby Glozier, R. M. P., Lopis Whit, Rocket Patch and Loleta also started.
Time 2:06¼, 2:05¾, 2:06¼.

2:12 class trot, three heats, purse $1000; Little Dick, b.g., by Great Medium (Tallman) ..... 4 1 1
Wilk Bang ..... 1 2 2
George Watts ..... 2 3 3
Oscar Watts ..... 3 4 2
Whipcord ..... 5 5 4

Time 2:09¼, 2:09¼, 2:10.

2:06 class pace, three heats, purse $1000; Main Direct, b.g., by Merry Direct (McGirt) ..... 2 1 1
Minor Hal ..... 1 4 2
Hoosier Lady ..... 4 2 3
Hal W. ..... 3 3 4

Time 2:04¼, 2:05¼, 2:05¾.

2:10 class trot, three heats, purse $1000; Peter Daw, g.r.g., by Peter Ashland (Murphy) ..... 1 1 1
Excelsio ..... 2 2 2
Hilton ..... 3 3 3
David C. ..... 6 6 5
Red Bon ..... 4 4 4

Bonnie, Janet Pat and Ora Lee also started.
Time 2:08¼, 2:05¼, 2:07½.

## OAKS BEAT BEES IN A RAGGED GAME.

[BY A. P. NIGHT WIRE.]

SAN FRANCISCO, Sept. 30.—Oakland won a ragged game from Salt Lake today, 14 to 9. There were fourteen bases stolen during the contest. Joe Stecher, former heavyweight wrestling champion of the world, played well at first base for Salt Lake. He handled nine chances without an error and his one hit, a single in the fourth, brought in two runs. It was announced that he would finish the season with the Bees. Score:

| SALT LAKE. | AB | R | H | O | A |
|---|---|---|---|---|---|
| Sigtin, 2b | 5 | 1 | 1 | 3 | 2 |
| Reiger, lf | 4 | 3 | 2 | 2 | 0 |
| Sand, ss | 3 | 0 | 1 | 2 | 4 |
| Brown, 3b | 5 | 0 | 1 | 0 | 3 |
| Strand, cf | 5 | 1 | 2 | 1 | 0 |
| Mooney, rf | 4 | 1 | 1 | 0 | 0 |
| Edwards, c | 3 | 0 | 1 | 2 | 1 |
| Bracher, 1b | 4 | 0 | 2 | 8 | 0 |
| Polson, p | 4 | 0 | 0 | 1 | 0 |
| Jenkins, xx | 1 | 0 | 0 | 0 | 0 |
| Totals | 35 | 9 | 11 | 24 | 10 |

| OAKLAND. | AB | R | H | O | A |
|---|---|---|---|---|---|
| Pinelli, 3b | 4 | 3 | 3 | 1 | 1 |
| Wills, rf | 4 | 1 | 2 | 2 | 0 |
| Cooper, cf | 4 | 2 | 2 | 2 | 0 |
| Miller, lf | 5 | 2 | 2 | 0 | 0 |
| Rueger, 2b | 5 | 0 | 1 | 2 | 3 |
| Outen, 1b | 4 | 1 | 1 | 10 | 2 |
| B'baker, ss | 5 | 1 | 2 | 4 | 5 |
| Hilton, p | 2 | 0 | 0 | 1 | 1 |
| Hilton, p | 2 | 0 | 0 | 1 | 1 |
| Cather, x | 1 | 0 | 0 | 0 | 0 |
| Jones, p | 2 | 1 | 0 | 0 | 2 |
| Totals | 40 | 14 | 15 | 27 | 11 |

x—Batted for Hilton in sixth.
xx—Batted for Polson in ninth.

SCORE BY INNINGS.

| | | | | | | | | | | |
|---|---|---|---|---|---|---|---|---|---|---|
| Salt Lake | 1 | 0 | 0 | 0 | 5 | 3 | 0 | 1 | 0 | —9 |
| Oakland | 0 | 1 | 3 | 0 | 0 | 9 | 2 | 5 | 1 | 3—14 |

SUMMARY.

Errors—Brown, 2; Strand, Edwards, Rueger. Innings pitched—By Hilton, 6. Stolen bases—Sigtin, Cooper, 2; Pinelli, 4; Mooney, Reiger, Sand, Rueger, Jones, Wills. Two-base hits—Sand, Miller, Bracher, Wills, Cooper, Reiger. Sacrifice hits—Spencer. Passes on balls—Off Hilton, 5; off Polson, 5; off Jones, 2. Struck out—By Hilton, 2; by Jones, 2; by Polson, 1. Double play—Grintz to Bracher to Outen. Runs responsible for—Hilton, 8; Polson, 10. Credit victory to Hilton.

## SEATTLE WALLOPS THE SEALS AGAIN.

[BY A. P. NIGHT WIRE.]

SEATTLE, Sept. 30.—By a score of 2 to 1, Seattle took its fourth straight game from San Francisco and made its sixth consecutive victory at the local park. In the ninth the Seals, with two men on and one out, were about to drive in the tying and winning runs, when a lightning double play retired the side. Score:

| SAN FRANCISCO. | AB | R | H | O | A |
|---|---|---|---|---|---|
| Kelly, cf | 4 | 0 | 0 | 2 | 1 |
| Kamm, 3b | 4 | 0 | 0 | 0 | 3 |
| Cavaret, ss | 4 | 0 | 1 | 2 | 0 |
| Ellison, lf | 4 | 0 | 0 | 0 | 1 |
| O'Connell, 1b | 2 | 0 | 1 | 9 | 1 |
| Fitzgerald, rf | 3 | 0 | 0 | 2 | 0 |
| Walsh, 2b | 3 | 1 | 2 | 5 | 0 |
| Agnew, c | 3 | 0 | 1 | 4 | 0 |
| Crowster, p | 3 | 0 | 1 | 0 | 2 |
| Schick, x | 1 | 0 | 0 | 0 | 0 |
| Yelle, xx | 1 | 0 | 0 | 0 | 0 |
| O'Doul, xxx | 0 | 0 | 0 | 0 | 0 |
| Totals | 32 | 1 | 7 | 24 | 13 |

| SEATTLE. | AB | R | H | O | A |
|---|---|---|---|---|---|
| Lane, lf | 3 | 0 | 1 | 0 | 0 |
| McM'ton, rf | 3 | 0 | 1 | 2 | 0 |
| Murphy, 1b | 3 | 1 | 1 | 7 | 0 |
| Eldred, cf | 3 | 0 | 0 | 6 | 0 |
| Kenworthy, 2b | 4 | 1 | 2 | 1 | 1 |
| Stumpf, ss | 3 | 0 | 1 | 2 | 2 |
| Schorr, p | 3 | 0 | 1 | 0 | 3 |
| Pat'son, 3b | 3 | 0 | 0 | 1 | 3 |
| Adams, c | 3 | 0 | 0 | 2 | 0 |
| Totals | 27 | 2 | 6 | 27 | 9 |

x—Batted for O'Connell in ninth.
xx—Batted for Fitzgerald in ninth.
xxx—Ran for Yelle in ninth.

SCORE BY INNINGS.

| | | | | | | | | | | |
|---|---|---|---|---|---|---|---|---|---|---|
| San Francisco | 1 | 0 | 0 | 0 | 0 | 0 | 0 | 0 | 0 | —1 |
| Seattle | 0 | 0 | 0 | 1 | 0 | 0 | 1 | 0 | 0 | —2 |

SUMMARY.

Stolen base—Kenworthy. Two-base hits—Middleton, Murphy, Kenworthy, Cavaret. Sacrifice hits—Middleton, Stumpf, Kelly, Eldred. Bases on balls—Off Schorr, 2; off Dillenwater, 1. Struck out—By Schorr, 1; by Gillenwater, 2. Double play—Patterson to Kenworthy to Murphy. Runs responsible for—Schorr, 1; Gillenwater, 2.

## "TEX" TO GIVE FOUR TEN-ROUND BOUTS.

[EXCLUSIVE DISPATCH.]

NEW YORK, Sept. 30.—Four ten-round bouts are announced for Tex Rickard's next show at Madison Square Garden scheduled Friday night, October 7, to interest world series fans. Happy Littleton of New Orleans will make his local debut against Johnny Howard, Bayonne veteran. David Shade, another newcomer, will meet George Ward of Elizabeth, N. J. Joe Burman of Chicago will takle Midget Smith and Jack Sharkey and Jazz White of Albany will complete the card.

## PLENTY OF EXCITEMENT ON COLLEGE GRIDIRONS.

*Majority of Eastern Pigskin Elevens Make Their Debut Today; Several Important Games Scheduled.*

[EXCLUSIVE DISPATCH.]

NEW YORK, Sept. 30.—Nearly 100 eastern college football teams will take part in games scheduled for tomorrow. The majority will be making their 1921 debut and, because of the caliber of the opposition, something definite in the way of seasonal strength is expected.

Among the more important teams to play their initial contests are Cornell, Princeton, Army, Navy and Columbia. Yale, Harvard, Pennsylvania, Syracuse, Pittsburg and Dartmouth will appear in their second contests of the season.

## OCCIDENTAL GRID TEAM WORKS HARD

*Pipal Polishing Up Tiger Eleven for Conflict With Whittier Poets.*

Having failed in his attempt to postpone the date of the U.S.C.-Occidental game, which is scheduled for October 15, "Timberwolf" Joe Pipal, pigskin professor at the Tiger college, is piling the work on thick in an effort to have his team in the best possible shape for the mix-up with the Trojan team.

Several of the old grads have rallied around to aid Pipal in grooming four Oxy grid warriors, such men as George Baer, Thad Jones and Ralph Deems being among others to help tutor Pipal's eleven.

The fact that it was raining quarts yesterday afternoon didn't bother Pipal, although Sid Foster failed to bring his Manual Arts team over for a scheduled scrimmage. Pipal put his men through their usual paces, and added a few extra because the field was muddy. This morning the Tiger team will don their soaked gridiron garments for another workout.

Coach Pipal is far from displeased with the way his charges are rounding into shape, and declares they are fiends for work. The Oxy eleven will make its initial bow of the season at Whittier next Saturday when the annual Poet-Tiger fray takes place.

## MURPHYS TO TANGLE WITH NEW YORKERS.

The schedule committee of the Managers' Association has arranged an independent ball game for Sunday afternoon, between Gene Murphy's knock 'em dead nine and the New York store team. The game will be played at Slauson Playground.

Milton Unger, manager of the Gene Murphys, announces that Third Baseman Roy Foss won the prize up for the club's leading hitter for this month. Murphy will have another trophy up for the chief swatsman next month.

## STANDING OF CLUBS.

PACIFIC COAST LEAGUE.

| | W. | L. | P.c. | | W. | L. | P.c. |
|---|---|---|---|---|---|---|---|
| Los Angeles | 106 | 79 | .573 | Oakland | 90 | 93 | .533 |
| Sacramento | 104 | 81 | .562 | Vernon | 89 | 93 | .489 |
| S. Francisco | 104 | 81 | .562 | Salt Lake | 78 | 108 | .406 |
| Seattle | 102 | 80 | .560 | Portland | 60 | 132 | .278 |

Yesterday's Results.

Los Angeles, 10; Portland, 2.
Seattle, 2; San Francisco, 1.
Oakland, 14; Salt Lake, 9.
Sacramento-Vernon game postponed; rain.

Today's Games.

Vernon and Sacramento here.
Los Angeles at Portland.
San Francisco at Seattle.
Salt Lake at Oakland.

NATIONAL LEAGUE.

| | W. | L. | P.c. | | W. | L. | P.c. |
|---|---|---|---|---|---|---|---|
| New York | 103 | 47 | .687 | Brooklyn | 75 | 76 | .500 |
| Pittsburg | 89 | 65 | .586 | Cincinnati | 69 | 81 | .460 |
| St. Louis | 87 | 65 | .572 | Chicago | 64 | 85 | .413 |
| Boston | 79 | 73 | .520 | Philadelphia | 50 | 102 | .329 |

Yesterday's Results.

St. Louis, 12; Pittsburg, 4.
Boston at New York postponed; rain.

Today's Games.

Boston at Brooklyn.
New York at Philadelphia.
Pittsburg at St. Louis.
Chicago at Cincinnati.

AMERICAN LEAGUE.

| | W. | L. | P.c. | | W. | L. | P.c. |
|---|---|---|---|---|---|---|---|
| New York | 95 | 58 | .621 | Boston | 75 | 79 | .487 |
| Cleveland | 94 | 59 | .614 | Detroit | 71 | 80 | .470 |
| St. Louis | 79 | 73 | .520 | Chicago | 67 | 84 | .444 |
| Washington | 77 | 75 | .513 | Philadelphia | 53 | 97 | .353 |

Yesterday's Results.

Cleveland, 5; Chicago, 2.
Washington, 6; Boston, 4.
New York at Philadelphia, rain.

Today's Games.

St. Louis at Detroit.
Cleveland at Chicago.
Washington at Boston.
Philadelphia at New York.

AMERICAN ASSOCIATION.

| | W. | L. | P.c. | | W. | L. | P.c. |
|---|---|---|---|---|---|---|---|
| Louisville | 97 | 67 | .591 | Milwaukee | 79 | 85 | .482 |
| Minneapolis | 89 | 72 | .553 | St. Paul | 80 | 86 | .482 |
| Kansas City | 82 | 77 | .516 | Toledo | 75 | 86 | .470 |
| Indianapolis | 80 | 84 | .488 | Columbus | 67 | 96 | .419 |

Yesterday's Results.

Toledo, 1; Minneapolis, 7.
Columbus, 4; St. Paul, 6.
Louisville, 1; Milwaukee, 0.

## AUTO THIEVES CAPTURE SEVEN.

The following cars were stolen from the streets of Los Angeles yesterday: Oldsmobile 1919 touring, 206-842; Chevrolet 1918 touring, 534-389; Roamer 1921 speedster, 610-127; Buick 1918 touring, 303-356; Ford 1918 touring, 522-168; Chevrolet 1921 touring, 467-325, and Chevrolet 1921 touring, 391-316.

Anyone seeing any of the above automobiles is requested to notify the theft bureau of the Auto Club of Southern California, or police headquarters.

## ROMANOFF TO TANGLE WITH HACKENSCHMIDT

Konstantin Romanoff, Pacific Coast heavyweight wrestling champion, will take on John Hackenschmidt next Monday night at 8 o'clock, in the Y.M.C.A. gymnasium, as a special feature at the first gym exhibition of the year. Several boxing bouts will be staged and a fencing demonstration will be given by Charles Cathcart and Floyd Cooper. The exhibition is to be in the form of a stunt night and will include activities that are characteristic of a well-rounded physical program such as massed callisthenics, apparatus work, tumbling and pyramid building, all by members of the physical development department, under the direction of physical directors, R. Runsick and P. Bragg.

## DUCK HUNTERS SALLY FORTH

*Rain Fails to Put a Damper on the Sport.*

*Hundreds Take Advantage of the Open Season.*

*Predict Excellent Shooting for the Southland.*

Hunters by the hundreds were on in the tules at an early hour this morning awaiting the opening of the 1921 duck season, which started officially at 5:15 a.m. Practically every sportsman able to toss a musket eased out of town last night bound for some favorite water hole, hoping to bag a limit as soon as the law allowed.

The present moist weather came as a gift from the gods to Southern California duck hunters, counteracting the hot spell that might have ruined the season if continued. Sprig, teal and spoonies have been reported in large flights throughout the south, and the early hunters will have little difficulty in bringing down their share. Baldwin Lake seems to be the most popular location among the scattergunners, although Big Bear and the Imperial Valley districts will be well populated. Little Bear Lake will not be open to hunters this season.

HELP THE SPORT.

The thirty-odd gun clubs located on the marshes and lakes bordering about are largely responsible for the ducks stopping over in Southern California on their way to Mexico. Were it not for the alluring water holes kept up by the various clubs it is probable that local duck hunting would be a joke.

The best sport of the season will not come until November, when the mallards, canvasbacks, and redheads drop down from the north. These birds are much faster flyers than the early-season ducks, and weigh considerably more.

The fact that the season was started fifteen days earlier this year will give sportsmen a chance to lose away at the late September flights which heretofore have come on them without being molested, as Fred Thatcher of Tufts-Lyon declares that more hunters are planning to take advantage of the open dates this season than ever before. Every available gun at the local sporting goods stores has been rented for the opening.

Phil Brocklesby of Cline-Cline received word from Phil Carter, who lives in the Big Bear district, that all reservations at the mountain resorts have been taken, and that many of the more ardent sportsmen plan to camp. Ducks are plentiful at both Big Bear Lake and Baldwin Lake, according to Carter.

F. E. Forker, W. H. Wilshire and Oliver Morosco are among the list of hunters that will go to Baldwin Lake for their sport. Homer Schreiber, Phil Brocklesby, Charles Powers, R. Chenoworth, B. Hindes, W. R. Netz, Clyde Arthur, E. L. Valsen and Joe Ceberley were all in Baldwin Lake locations when the season opened.

FARTHER AFIELD.

A number of local hunting enthusiasts went farther afield in their ducks. Lou Reed, Leigh Gurney, Herb Gewland, Mark Tungate, Dr. Fairfield and Oscar Schmidt being included in the bunch that is hunting in Imperial Valley.

The Bixby Gun Club members were out in full force to welcome the open season at their pond. Ray Sebres, E. W. Heppersted, C. Nordlinger, William Cassidy, James Tweedy, J. Rieves, J. Colletta, Fred Thatcher, Jennie Bixby, Jr., Al Roach and H. J. Westerem, all hope to bag their twenty-five birds.

## VENICE HOLDS SOUTH PASADENA TO A TIE

Venice and South Pasadena played four sloppy quarters yesterday afternoon on the latter's muddy gridiron, neither team being able to push a touchdown across. Doerr of the Tiger preps was the individual star of the affair, making several spectacular runs for South Pasadena.

## Stanford Grid Star Cussing His Big Feet.

[EXCLUSIVE DISPATCH.]

STANFORD UNIVERSITY, Sept. 30.—Fred Ludeke, 204-pound candidate for center on the Stanford varsity football eleven, has been handicapped during the past week because of lack of accommodations for his pedal equipment. The big center applied for a suit on September 19, and since that time the gymnasium force has been busy attempting to find shoes large enough to care for him. With the arrival of each new allotment of apparel, the storekeeper sorts out the largest shoes and tries them on Ludeke, but as yet canvas shoes have had to suffice.

Coach VanGent promises that a special order will be made at once in order that the promising candidate for center may soon have a proper pair of cleated shoes.

The Stanford team will be better equipped this year than ever before. Nothing will be allowed to stand in the way of a decisive victory for the Cardinals on November 19, when the new stadium will be christened with the game with California.

## Berkeley Host to Australian Racket Cracks.

[BY A. P. NIGHT WIRE.]

SAN FRANCISCO, Sept. 30.—James Anderson and J. B. Hawkes, members of the Australian Davis tennis cup team, will play exhibition games with California tennis experts at the Berkeley Tennis Club tomorrow and Sunday.

Hawkes will play Wallace Bates, holder of the Canadian open championship, and Anderson will meet John Strachan, runner-up for the California championship, tomorrow. The play Sunday will be between Hawkes and Willis Davis, who campaigned in the East this summer, and between Anderson and Roland Roberts, holder of the California championship. In addition, Anderson and Hawkes will meet Roberts and Strachan in doubles. The latter hold the doubles championship in California.


Tonite's the Big Nite

For Saturday and Sunday Make Reservations Early Phone Santa Monica 62924

That $2 chicken dinner, that floor and that famous Snell-Highsmith-Conklin Green Mill Orchestra will fill every table early.

Tonite and Tomorrow

GREEN MILL GARDENS

California's most unique cafe, on Washington highway to Venice. Bill Paine, Morrie Rauch, Props.

Thursday, Oct. 6—$250,000.00 Fur Fashion and Millinery Exhibit

By special arrangement with Willard George and Swedhi



The Packards Shoe

Every pair made to wear

"Aberdeen"

—a smart Walking Shoe, made of Norwegian grain leather in Black or Tan $10.00 $11.

Hamilton's Men's Distinctive Footwear Two Stores 501 S. Broadway 213 W. 7th St.

## DUCK HUNTERS SALLY FORTH

*Rain Fails to Put a Damper on the Sport.*

*Hundreds Take Advantage of the Open Season.*

*Predict Excellent Shooting for the Southland.*

Hunters by the hundreds were out in the tules at an early hour this morning awaiting the opening of the 1921 duck season, which started officially at 6:13 a.m. Practically every sportsman able to tote a musket eased out of town last night bound for some favorite water hole, hoping to bag a limit as soon as the law allowed.

The present moist weather came as a gift from the gods to Southern California duck hunters, counteracting the hot spell that might have ruined the season if continued. Spring teal and spoonies have been reported in large flights throughout the south, and the early hunters will have little difficulty in bringing down their share. Baldwin Lake seems to be the most popular location among the scattergunners, although Big Bear and the Imperial Valley districts will be well populated. Little Bear Lake will not be open to hunters this season.

HELP THE SPORT.

The thirty-odd gun clubs located on the marshes and lakes hereabouts are largely responsible for the ducks stopping over in Southern California on their way to Mexico. Were it not for the alluring water holes kept up by the various clubs, it is probable that local duck hunting would be a joke.

The best sport of the season will not come until November, when the mallards, canvasbacks, and redheads drop down from the north. These birds are much faster flying than the early-season ducks, and weigh considerably more.

The fact that the season was started fifteen days earlier this year will give sportsmen a chance to bag away at the late September flight, which heretofore have come and gone without being molested, as Fred Thatcher of Tufts-Lyon declares that more hunters are planning to take advantage of the open dates this season than ever before. Every available gun at the sporting goods stores has been rented for the opening.

Phil Brocklesby of Cline-Cline received word from Phil Carter, who lives in the Big Bear district, that all reservations at the mountain resorts have been taken, and that many of the more ardent sportsmen plan to camp. Ducks are plentiful at both Big Bear Lake and Baldwin Lake, according to Carter.

F. E. Forker, W. H. Wilshire and Oliver Morosco are among the army of hunters that will go to Baldwin Lake for their sport. Homer Dubber, Phil Brocklesby, Charles Powers, R. Chenoworth, R. Hinderer, W. R. Netz, Clyde Arthur, E. L. Vaisen and Joe Coberley were also in Baldwin Lake locations when the season opened.

FARTHER AFIELD.

A number of local hunting enthusiasts went farther afield for their ducks. Lou Reed, Leigh Gurney, Herb Gewiand, Mark Tungate, Dr. Fairfield and Oscar Schmidt being included in the bunch that is hunting in Imperial Valley.

The Bixby Gun Club members were out in full force to welcome the open season at their pond. Ralph Sebree, E. W. Hepperstead, Mr. Nordlinger, William Campbell, James Tweedy, Al Riever, L. J. Colletta, Fred Thatcher, Jonathan Bixby, Jr., Al Roach and E. J. Westerem, all hope to bag their twenty-five birds.

## VENICE HOLDS SOUTH PASADENA TO A TIE

Venice and South Pasadena played four sloppy quarters yesterday afternoon on the latter's muddy gridiron, neither team being able to push a touchdown across. Cy Doerr of the Tiger preps was the individual star of the affair, making several spectacular runs for the Pasadena.

The Packard Shoe
Every pair made to wear
-a smart Walking Shoe, of Norwegian leather in Black
$10, $11.
Hamilton's Men's Exclusive Footwear
Two Stores
301 S. Broadway
333 W. 7th St.



# Cleveland Battles Desperately With White Sox to Hold Flag Chances Against Yanks.

## INDIANS DOWN MIGHTY FABER.

*Cleveland Fights Viciously to Beat White Sox.*

*Coveleskie, Unsteady at First, is Strong at End.*

*Speaker Still Has a Slight Chance for Flag.*

[BY A. P. NIGHT WIRE.]

CHICAGO, Sept. 30.—The Cleveland Indians, fighting desperately in order to retain their place in the American League pennant race, refused to bow to the pitching powers of "Red" Faber of the White Sox, and batted out a 5-to-2 victory.

The game was a thrilling pitching duel between Stanley Coveleskie, the ace of the Cleveland staff, and Faber.

IS UNSTEADY.

Coveleskie was unsteady at the start and Chicago got away to a one-run lead in the first inning. This Coveleskie settled down but in the fourth he lost control and Jamieson was passed. Sheely hit to left for two bases, scoring Jamieson. A quick double play by Gardner and Sewell and Mulligan's fly to Gardner ended the inning.

Faber pitched invincible ball until the fifth when Gardner opened with a single and Sewell followed with another safe hit. Burns fanned and Faber walked. O'Neill, filling the bases, Coveleskie's long fly to center scored Gardner after the catch. Jamieson's single to right scored Sewell and when Wambsganss dogied to center, O'Neill scored.

CHICAGO, Sept. 30.—The New York Yankees did not clinch the American League pennant by being defeated today, according to William Harridge, secretary to President Ban Johnson of the American League, although loss by the Yanks of their two remaining regularly scheduled contests would find them still in first place even if Cleveland won all its games.

The anomalous situation is brought about by an American League rule under which the Yankees will have to play today's postponed contest with Philadelphia tomorrow, transferring the game to New York, where they already are scheduled to play one contest with the Athletics, according to Mr. Harridge.

The rule is that if the two teams involved a game next day in a regularly scheduled game before the end of the season, the postponed game must be played in that park, said Mr. Harridge. "Since Philadelphia and New York are scheduled to play in New York tomorrow, the game will have to be transferred there and played as part of a double-header. If the Yanks and the Athletics were not scheduled to play again this season, New York would have won the pennant by being idle today." The

| CLEVELAND | AB | R | H | O | A |
|---|---|---|---|---|---|
| Chapman, ss | 4 | 0 | 1 | 2 | 3 |
| Wood, rf | 4 | 0 | 0 | 2 | 0 |
| Speaker, cf | 4 | 0 | 0 | 3 | 0 |
| Burns, lf | 4 | 0 | 0 | 1 | 0 |
| Sewell, 3b | 4 | 0 | 1 | 1 | 3 |
| O'Neill, c | 3 | 1 | 1 | 5 | 0 |
| Wambsganss, 2b | 3 | 1 | 1 | 2 | 3 |
| Coveleskie, p | 3 | 0 | 0 | 0 | 3 |
| Totals | 29 | 2 | 4 | 24 | 12 |

| CHICAGO | AB | R | H | O | A |
|---|---|---|---|---|---|
| Jamieson, cf | 3 | 0 | 0 | 1 | 0 |
| Strunk, rf | 4 | 0 | 1 | 2 | 0 |
| Collins, 2b | 4 | 1 | 2 | 2 | 4 |
| Hooper, rf | 4 | 1 | 1 | 2 | 0 |
| Sheely, 1b | 4 | 0 | 2 | 15 | 0 |
| Weaver, ss | 4 | 0 | 0 | 4 | 2 |
| Mostil, cf | 4 | 0 | 0 | 2 | 0 |
| Mulligan, 3b | 3 | 0 | 0 | 0 | 2 |
| Schalk, c | 3 | 0 | 0 | 7 | 0 |
| Faber, p | 3 | 0 | 0 | 0 | 3 |
| Falk, x | 1 | 0 | 0 | 0 | 0 |
| Totals | 35 | 2 | 6 | 27 | 11 |

x—Batted for Faber in ninth.

SCORE BY INNINGS.

| | | | | | | | | | | |
|---|---|---|---|---|---|---|---|---|---|---|
| Cleveland | 1 | 2 | 3 | 4 | 5 | 6 | 7 | 8 | 9 | |
| Chicago | 0 | 0 | 0 | 0 | 0 | 0 | 0 | 0 | 0 | —2 |
| | 0 | 0 | 0 | 0 | 1 | 0 | 0 | 1 | 0 | —2 |

SUMMARY.

Two-base hits—Sewell, Jamieson. Sacrifice hits—Wambsganss, Weaver. Double plays—Weaver to Sheely; Gardner to Sewell; Wambsganss to Burns to Sheely. Bases on balls—Off Coveleskie, 2; off Faber, 3. Struck out—By Faber, 2; by Coveleskie, 2. Left on bases—Cleveland, 5; Chicago, 6. Umpires—Dineen, Connolly and Hildebrand. Time—1:55.

Detailed for Faber in ninth.

| | | | | | | | | | | |
|---|---|---|---|---|---|---|---|---|---|---|
| Cleveland | 1 | 2 | 3 | 4 | 5 | 6 | 7 | 8 | 9 | |
| Chicago | 0 | 0 | 0 | 0 | 0 | 0 | 0 | 0 | 0 | —0 |
| | 0 | 0 | 0 | 0 | 1 | 0 | 0 | 1 | 0 | —2 |

SUMMARY.

Two-base hits—Chapman, Speaker, Sewell, Weaver, Jamieson. Double plays—Wambsganss to Burns; Gardner to Sewell; Wambsganss to Burns to Sheely; Gardner to Sewell; Weaver to Sheely; Gardner to Sewell; Wambsganss to Burns to Sheely. Bases on balls—Off Coveleskie, 1; off Falk, 1; off Bush, 1. Struck out—By Faber, 1; by Coveleskie, 1; by Bush, 2. Left on bases—Cleveland, 7; Chicago, 6. Umpires—Dineen, Connolly and Hildebrand. Time—1:55.

## STECHER PLAYS WITH THE BEES.

[BY A. P. NIGHT WIRE.]

SAN FRANCISCO, Sept. 30. Joe Stecher, former world champion heavyweight wrestler, played first base for the Salt Lake club in the Pacific Coast Baseball League in its game against Oakland today. It was announced that he would finish the season at first for Salt Lake.

## *Cards Defeat Pittsburg on Hornsby Day.*

[BY A. P. NIGHT WIRE.]

ST. LOUIS, Sept. 30.—Hornsby Day was celebrated with a Cardinal victory over the Pirates by a 12-to-4 score, marking the third straight for the locals. Roger Hornsby, second baseman, was presented with two diamond rings, one from the Masonic Lodge and another from a fund made up of public subscription. A diamond stickpin was given him by the Chamber of Commerce. Two thousand dollars' worth of Liberty bonds were also given him. In return Hornsby clouted a homer, two doubles and scored three runs. Score:

| PITTSBURG | AB | R | H | O | A |
|---|---|---|---|---|---|
| Bigbee, rf | 4 | 1 | 1 | 2 | 0 |
| Cruise, lf | 4 | 0 | 1 | 2 | 0 |
| Carey, cf | 4 | 0 | 1 | 3 | 0 |
| Traynor, 3b | 4 | 0 | 1 | 1 | 2 |
| Pinelli, ss | 4 | 0 | 0 | 1 | 3 |
| Grimes, 2b | 4 | 0 | 1 | 2 | 3 |
| Schmidt, c | 4 | 0 | 1 | 4 | 0 |
| Cooper, p | 4 | 0 | 0 | 0 | 3 |
| Totals | 32 | 1 | 6 | 24 | 11 |

| ST. LOUIS | AB | R | H | O | A |
|---|---|---|---|---|---|
| Smith, lf | 4 | 1 | 1 | 1 | 0 |
| Fournier, 1b | 4 | 1 | 1 | 11 | 1 |
| Rapp, 2b | 4 | 2 | 1 | 1 | 1 |
| Hornsby, ss | 4 | 2 | 2 | 2 | 3 |
| Mueller, cf | 4 | 0 | 1 | 2 | 0 |
| Mollwitz, rf | 3 | 0 | 0 | 0 | 0 |
| Lavan, 3b | 3 | 0 | 0 | 1 | 2 |
| Clemons, c | 3 | 0 | 0 | 4 | 0 |
| Haines, p | 4 | 0 | 0 | 0 | 2 |
| Totals | 33 | 6 | 6 | 27 | 9 |

x—Batted for Mueller in ninth.

SCORE BY INNINGS.

| | | | | | | | | | | |
|---|---|---|---|---|---|---|---|---|---|---|
| Pittsburg | 1 | 2 | 3 | 4 | 5 | 6 | 7 | 8 | 9 | |
| St. Louis | 0 | 0 | 0 | 0 | 0 | 0 | 0 | 1 | 0 | —1 |
| | 0 | 0 | 0 | 1 | 0 | 4 | 0 | 1 | x | —6 |

SUMMARY.

Home runs—Carey, Mueller, Hornsby 2; Smith, Lavan. Triple base hits—Grimes, Hornsby, 2; Barnhart, Mueller. Three-base hits—Clemons, Haines. Two-base hits—Mueller, Hornsby. Stolen base—Mueller. Sacrifice hits—Harney, 2; Haines. Bases on balls—Off Cooper, 1; off Haines, 3. Hit by pitcher—By Cooper, 1; by Haines, 1. Struck out—By Cooper, 2; by Haines, 3. Left on bases—Pittsburg, 7; St. Louis, 6. Umpires—Quigley, Rigler and Carlton. Time—1:55.

### RED SOX SLIP.

[BY A. P. NIGHT WIRE.]

BOSTON, Sept. 30.—Washington defeated Boston, 6 to 4, today. Goslin and Mullen starred, the former knocking in four runs. Score:

| WASHINGTON. | AB | R | H | O | A |
|---|---|---|---|---|---|
| Judge, 1b | 3 | 1 | 1 | 9 | 0 |
| Harris, 2b | 3 | 1 | 1 | 4 | 4 |
| Milan, cf | 3 | 0 | 0 | 3 | 0 |
| Rice, lf | 3 | 1 | 1 | 3 | 0 |
| Goslin, rf | 4 | 1 | 2 | 0 | 0 |
| Shanks, ss | 3 | 0 | 0 | 1 | 3 |
| Ruether, p | 3 | 0 | 0 | 0 | 4 |
| Totals | 26 | 4 | 5 | 20 | 11 |

| BOSTON. | AB | R | H | O | A |
|---|---|---|---|---|---|
| Lathrop, cf | 4 | 0 | 1 | 2 | 0 |
| Pratt, 2b | 4 | 0 | 1 | 4 | 3 |
| Pratt, lb | 4 | 0 | 1 | 9 | 1 |
| McInnis, 1b | 4 | 0 | 1 | 3 | 0 |
| Collins, rf | 4 | 1 | 1 | 1 | 0 |
| Menger, rf | 0 | 0 | 0 | 0 | 0 |
| Scott, ss | 3 | 0 | 0 | 1 | 3 |
| Walters, p | 3 | 0 | 0 | 0 | 3 |
| Boeckel, x | 1 | 0 | 0 | 0 | 0 |
| Totals | 31 | 1 | 4 | 20 | 10 |

x—Batted for Walters in ninth.

SCORE BY INNINGS.

| | | | | | | | | | | |
|---|---|---|---|---|---|---|---|---|---|---|
| Washington | 1 | 2 | 3 | 4 | 5 | 6 | 7 | 8 | 9 | |
| Boston | 0 | 0 | 0 | 2 | 0 | 0 | 0 | 0 | 0 | —2 |
| | 0 | 0 | 0 | 0 | 0 | 0 | 1 | 0 | 3 | —4 |

SUMMARY.

Two-base hits—Goslin, Walters, Pratt. Three-base hit—Miller. Stolen bases—Judge, 2; Rice, Walters. Sacrifice hits—Harris, Leibold, Walters. Double plays—Shanks to Harris to Judge; Scott to Pratt to McInnis; J. Collins to McInnis; Scott to Pratt to McInnis. Bases on balls—Off Ruether, 2; off Pratt, 4. Struck out—By Ruether, 2; by Bush, 2.

### TO DISCUSS CHARITY PLAN.

The advantages of the "Community Chest" plan for Los Angeles will be discussed at a meeting at 12:15 p.m. Tuesday in the blue room of the Athletic Club. D. Joseph Coyne, formerly chairman of the Social Service Commission, will make the principal address. By the plan, as functioning in several cities, one week a year is set aside for a joint drive of the various charitable organizations, and by preventing duplication is designed to place social service on a sound business basis.

## SAGEHEN FOOTBALL NOTES.

[EXCLUSIVE DISPATCH.]

CLAREMONT, Sept. 30.—Bob Gillingham and Sergt. Beatty, Frosh coaches at Pomona College, are having their hands full these days taking care of the babes who are storming the freshmen football field.

The first turnout was held Thursday evening when thirty-seven men put in their appearance at the football office. There were not enough suits to go around, so only 25 of the men enjoyed the initial workout. Since Thursday the number has swelled to fifty.

Football Manager Bill Worden has signed a nifty schedule for the frosh babes, including games with the City and Cal Tech frosh, Long Beach and Bakersfield. Stone and Worden of Pomona High, Mc-Gingham of Compton, Clarke and Brooks of Citrus, and Draper of Lincoln High, Seattle, are included among the Peagreen stars. The babes look for a good season.

* * *

Not content with winning every conference football game for the past four years, Coach Eugene W. Boles is seeking new worlds to conquer and with this end in mind is teaching—Latin at the Claremont institution of learning. The Pomona mentor is said to have been addicted to some eight years of the language during the course of his education. This is not his first adventure at teaching the famous tongue of allark Anthony, consequently the men at Pomona are not going to enter his classes. Several members of his football squad are enrolled. It is thought that Ray Sagehen, Sagehen quarterback, will translate signals a la "veni, vidi, vici" this season.

* * *

Stuart Overin, '15, is not the only Pomona alumnus connected with the coaching game at Claremont. Overin is assisting Nixon in getting the Sagehens in shape for the conference season, paying special attention to the line men. The other ex-Sagehen who are in the eyes of the athletes are "Stretch" Edwards, '16; Horace Chaney, '19, and Gillingham, '21.

Edwards, besides teaching in the English department, coaches the frosh baseball team. Last spring Stretch went through the season without losing a game. Chaney, who will be remembered as the holder of the college record at ten flat for the 100-yard dash, is to assist Nixon in track work. He is teaching in the economics department. Gillingham, who was a football letterman in '17, is now frosh football coach and assistant freshmen adviser.

* * *

Day by day Coach Nixon is learning of the loss of some of his athletic stars. First it was Macy Chambers, guard for two years on the football team and center one year at basket-ball. Now it is Lowell Benny Arnold, star sprinter. Arnold did not return to college this year, and announces that he will devote his interests to business in the future. This leaves Pomona without a sprinter for track.

Roy Andrews, second baseman on the baseball team, has not returned. "Tay" Taylor, pitcher, will be graduated in February, leaving Capt. Jake Rassler, Home, Doughty and Clarke as the only veterans to build a team around next spring.

* * *

Because of the rain last night Nixon's varsity charges worked out in the gym. The men are just getting over their first aches and pains and when the first of next week rolls around will be at it hammer and tongs. The Sagehens will in all probability hook up in a practice game a week from today. Pomona opens the season October 15 at Southern Branch.

## BOXING NOTES.

[EXCLUSIVE DISPATCH.]

NEW YORK, Sept. 30.—Johnny Kilbane's defense of the featherweight title has stirred up the contenders in that class once more. Last winter Billy DeFoe suddenly loomed up like a blazing star. Then the veteran's brittle hands went bad and he faded out of sight during the summer months. Now DeFoe is back again, challenging all and sundry. Billy proposes to box Charley Beecher in the Garden, the winner to meet Kilbane for the title.

* * *

Two old glove stars stood in the ring corner at Madison Square Garden last night, their faces illuminated with smiles. One was Al McCoy, former middleweight champion. Al had just seen his pet and protege, Frank Johns, capture first prize in the novice heavyweight division, that featured the amateur boxing tournament. The other former ring star was Mike Leonard, the old Beau Brummel. Mike was behind Jimmy Cancro, who emerged victorious in the 145-pound class, finishing up by knocking out two opponents.

### PHILLIES COP.

[BY A. P. NIGHT WIRE.]

| BALTIMORE (Md.) Sept. 30.— | R | H | E |
|---|---|---|---|
| Philadelphia Nationals | 11 | 12 | 0 |
| Baltimore Internationals | 2 | 14 | 3 |

## BEARS TACKLE OLYMPIC CLUB.

*Charley Erb Will Appear at Quarter Today.*

*Witter Out of the Tilt With a Broken Ankle.*

*Blue and Gold "Frosh" to Meet Commerce High.*

[EXCLUSIVE DISPATCH.]

BERKELEY, Sept. 30.—Tomorrow afternoon the University of California will play the fast Olympic Club team on the California field in the second game of the season for the Bears. According to Coach "Andy" Smith, stiff opposition will be expected as the Winged O team has always given the Bears a very rough tussle.

Coach "Babe" Hollongberry of the Olympic Club has secured several former college stars and expects to give California the toughest game of the season. The club team has been practicing for over a month and is in splendid shape for the coming game. In their first game of the season the clubmen handed the Aguentian Club of San Francisco a trimming by the score of 45 to 0, while they held the American Legion to a scoreless tie.

HAVE REPS.

Some of the Winged O stars are college men who have made their letters and carry reputations. Callinson at center and Hainke at guard are two of last year's veterans who can be counted to do effective work in tomorrow's game.

The Bears will have the same lineup as last Saturday with one or two changes. Jimmy Cline will probably be replaced by Charlie Erb at quarterback. Witter will not be in the game, due to a broken ankle which he received in a scrimmage on Wednesday night.

THE PRELIM.

The Cub Frosh will tackle the Commerce High School of San Francisco in a preliminary game.

With Schabarum, halfback, and Russel, tackle, out of the game, from ptomaine poisoning, the freshman football team faces its first regular game in a weakened condition.

Coach "Pesky" Sprott, however, expressed himself well pleased with the showing of the Cubs in last Saturday's game against the second varsity. This year's team, while a fairly good one, has nothing in the way of weight or class as compared to last year's. While the showing made last Saturday was fair, the men lacked confidence and generalship, and the Cubs will have to improve 100 per cent if they expect to repeat last season's record of no defeats.

Garner, at tackle, Spauling at half, and Newman at quarter are expected to show up well against the high school.

### JACKSON-HARTLEY SCRAP IS A DRAW.

[BY A. P. NIGHT WIRE.]

NEW YORK, Sept. 30.—Willie Jackson and Pete Hartley fought fifteen rounds to a draw here tonight. The exhibition was listless, both men being hooted frequently by the spectators. Jackson weighed 133½, and Hartley, 135.

The bout between Morris Lux of Kansas City, and Jim Sullivan of New York, was stopped in the fifth round, and the decision awarded to Lux when his opponent appeared on the verge of being knocked out.

Marty Summers was given the judge's decision at the end of his eight-round contest with Marty Cross. They are New York welterweights.

The veteran, Leach Cross, received the judge's decision over Bert Spencer of Brooklyn, in another eight-round bout.

### BUSINESS OUTLOOK SHOWS IMPROVEMENT.

INCREASING ABILITY ON PART OF INDUSTRY TO SETTLE ITS ACCOUNTS.

[BY A. P. NIGHT WIRE.]

WASHINGTON, Sept. 30.—American business conditions improved decidedly during September in the view of the Federal Reserve Board, which made public tonight a distinctly optimistic review of conditions for the month. Important changes for the better were seen in the credit situation, "distinct encouragement" in many basic business lines and strong liquidation indicating increased ability of business to settle its accounts.

"The wholesome improvement" which the board's correspondents found in almost every section appeared to have been based largely on the advance in cotton prices. As a result of the higher cotton values liquidation has taken place and wholesale and retail trade has been buoyed up, the report said.

Marked improvement in the credit situation was cited by the review as the noteworthy feature of business during the month, the board declaring that "taken all in all, from a financial standpoint, the month has been in the main a period of distinct encouragement."

The board noted only a slight increase in employment in the thirty days, but added that while the end of the harvesting and crop movement season might tend to increase the number of unemployed this was likely to be offset by a growth in demand for labor on the part of the manufacturing industries.

"Railroads have begun to increase the number of their employees to some extent, especially in the Far West," the review continued, "and the fact that building contracts have reached a record figure for this year promises partial employment in that service during the autumn."

There has been a steady and reasonably heavy movement of agriculture products to distributing and export centers, the board reported. Prices of most of these have advanced to an extent, although a drop in live stock quotations was seen, attributed to local marketing conditions.

### Stillman Case Postponement.

POUGHKEEPSIE (N. Y.) Sept. 30.—Resumption of hearings in the divorce action brought by James A. Stillman, New York banker, against his wife, Anne U. Stillman, has been postponed until November 1, it was announced. The delay was necessary because of the illness of Referee Daniel J. Gleason.

## ALL RESERVED SEATS TAKEN.

[BY A. P. NIGHT WIRE.]

NEW YORK, Sept. 29.—The New York National League club tonight announced it would consider no further applications for world's series reservations, because of the oversubscription for box and grand stand seats for games 1, 2, 5 and 7 under its supervision.

## *Bulldog Grid Artists Play Initial Game.*

[EXCLUSIVE DISPATCH.]

REDLANDS, Sept. 30.—The University of Redlands football team will get its first taste of blood today, when a game is to be played with the heavy Santa Fe team of San Bernardino. The Santa Fe team has played several practice games so far, and is said to be in midseason form, so Coach Guy Daniels is expecting a stiff workout for the Bulldogs.

Daniels will use a number of combinations in this first game of the season. In all probability he will use Allee, a hefty young man from Riverside, at fullback. Masty, Huffman and Troyer will probably all be given a chance at quarter, Allen, Clock, Williams, Loper, Simpson and Taylor will all get a try at halfback.

The ends to be used will include Bradley, Cram, Cornwall and Roth. Ogden and Gorman will be used at center. For tackles and guards, Daniels will try Revis, Weld, Cook, Thompson, and perhaps several others.

Daniels gave out some signals the first of the week and every night there has been scrimmage at the field. The team, made up about half and half of veterans and new men, is rounding into shape slowly, but giving signs of a drive and scrap that is encouraging to the fans who have been watching the driving process.

The students will celebrate the opening of the football season on Saturday night with a pajama parade in which every male in the school will take part.

### WRECK LIABILITY HELD UNLIMITED.

CANADIAN PACIFIC PLEA IS DENIED BY SEATTLE FEDERAL JUDGE.

[BY A. P. NIGHT WIRE.]

SEATTLE, Sept. 30.—Liability of the Canadian Pacific Railway as a result of the wreck of the steamer Princess Sophia in Alaskan waters Oct. 25, 1918, may not be limited as to claims of dependents of passengers, Federal Judge Jeremiah Neterer held in a decision handed down today.

The decision is the result of court action which has been carried on since February, 1919, when the railway company filed petition for limitation of liability to the value of the vessel and the passenger fares and freight charges for the trip. Claims aggregating $2,500,000 have already been filed by relatives of the 250 of the 349 persons who were drowned when the Sophia went down.

The decision holds that the conclusion is unavoidable that a proper lookout was not maintained, and that the vessel was going at an excessive speed and either one or both of these accidents of commission or omission was the proximate cause of the foundering of the ship and the death of the passengers.

KILLS WIFE AND SELF.

NEW YORK, Sept. 30.—George H. Brennan, described by the police as an owner of racing stables, who once had amassed a fortune on the track, yesterday shot and killed his wife in her apartment on Central Park West, and then committed suicide.

Fight Fans!
See the Real Scrap
DEMPSEY vs. CARPENTIER
8 REELS including all of the 4-Round Battle.
PRICES NOW
50c
75c
Loges $1.00
Ladies, All Seats 50c
MILLER'S THEATER
Ninth and Main

BUY YOUR NEW FORD TOURING CAR TODAY
PROMPT DELIVERY
Easy terms. Open Friday and Saturday evenings and Sunday.
J. A. NADEAU, Ford Agency
Central Ave. at Slauson.
South 2240.

AUCTION SALES
Bring the buyers in competition with each other. Your property should be handled by an experienced man.
S. K. NOLAND.
General Auctioneer—25 Years' Experience
1148 S. Western Ave., near Pico.
Phone 12613.

Windsor Square
Wilshire's Highest Class — Lowest Priced Monogram Property.
R. A. KOWAN & CO
202 Title Insurance Bldg.

W. Dwight Hammond
AUCTIONEER
OLDEST AND LARGEST AUCTION HOUSE IN THE SOUTHWEST
308-10 So. Main. Phones 63545 & 67979
"BUY AT AUCTION"
Expert in Every Branch of the Auction Work—Watch Ads for Big Sales. Phone 63545; 61850.

### NEW DIRECTORS FOR STATE RICE GROWERS.

ENTIRE BOARD RESIGNS AND WILL BE REPLACED BY NEW MEN.

[BY A. P. NIGHT WIRE.]

SACRAMENTO, Sept. 30.—The entire directorate of the Pacific Rice Growers' Association, which has been subjected to criticism on various grounds for the last several months, has decided to resign and will be replaced by new members, it became known today, when minutes of a meeting held last Monday were made public.

The action was agreed upon at the suggestion of Harry S. Maddox, State Market Director, who has been active in efforts to iron out the differences between the members of the association and the directors.

The new board will be formed of directors representing county units under the following plan of representation, it was announced: Butte county, four directors; Glenn county, four directors; Colusa county, four directors; Yolo county, two; Sutter and Yuba counties, two; San Joaquin county, one.

The new board will be enlarged to twenty-one members and places will be reserved for the State Market Director and the manager, John M. Inman, and "two places for such interests as in the judgment of the incoming board of directors shall be deemed advisable."

The last two places on the board, it is understood, may go to representatives of Japanese and Hindu rice-growing interests.

A bank contract by which the association was made liable for loans to its members also was to be investigated, it was stated today by Manager Inman.

### LAMONT AND PARTY LEAVE FOR MEXICO.

[BY A. P. NIGHT WIRE.]

NEW YORK, Sept. 30.—Thomas W. Lamont of J. P. Morgan & Co., accompanied by financial experts, left today for Mexico City to confer with government officials regarding liquidation of that country's foreign debts.

Through the international committee of bankers on Mexico, of which he is acting chairman, Mr. Lamont will report the result of his discussions to banking interests and investors of the United States, Great Britain, France, Holland, Belgium and Switzerland.

### TWO MORE SOUTHARD JURYMEN ACCEPTED.

[BY A. P. NIGHT WIRE.]

TWIN FALLS (Idaho) Sept. 30. The second special venire of forty talesmen was present in court this afternoon when the trial of Lydia Meyer Southard for the murder of her former husband, Edward F. Meyer, was resumed. The ten members of the jury already in the box was augmented by the addition of two more and the examination of the talesmen was begun at once.

This will continue until twelve men satisfactory to both prosecution and defense are secured. It is not expected that the process will be complete until early next week.

Mr. FARMER:

*Soil conditions in California vary to such a great extent, even on adjoining farms, that you have learned the only SAFE way to purchase farm tool equipment, is after a demonstration on YOUR OWN SOIL. You can have a*

FREE DEMONSTRATION

*of any of the famous TRACTORS, TRUCKS and IMPLEMENTS manufactured by the*

SAMSON TRACTOR COMPANY

on your OWN ranch and at YOUR OWN convenience. If the demonstration meets with your satisfaction, you can buy our tools at price levels that compare with returns being received by you for your crops.

In comparing these extremely LOW prices with other lines, we ask that you bear in mind that IT IS NOT POSSIBLE TO PURCHASE BETTER EQUIPMENT AT ANY PRICE.

Samson Model M
$895 The Tractor Complete

Samson Model 15
$695.80 Delivered 1-Ton Truck

SAMSON 2-BOTTOM 14-INCH POWER PLOW, with power lift—rolling coulters; sturdy construction. Absolutely guaranteed..... $136.35

SAMSON 6-FOOT, 18-INCH TANDEM DISC HARROW—Famous for its durability and performance. $117.45

ALL OTHER PRICES IN PROPORTION—Write or phone to this branch or our nearest dealer and arrange for a demonstration.

*The Samson Tractor Company are builders of the most complete line of Farm tools in America, and is a subsidiary company of The General Motors Corporation, largest manufacturers of Gas Engine products in the world.*

Some of your neighbors farm with Samson Implements—Satisfied owners OUR REFERENCE

Samson Tractor Company
OF CALIFORNIA
2733 South Figueroa Street

Bert S. Hatfield, 111 W. State St., Redlands.
L. G. Swales Company, 115 E. 5th St., Santa Ana.
Charles Berkowitz, 208 W. 8th St., Riverside.
E. A. Parkford, Ontario.
Central Avenue Garage, Fillmore.
J. E. Lodge & Son, Compton.
R. E. Lodge, El Monte.
Owensmouth Machine Wks., Owensmouth.
Whittier Implement Company, Whittier.
The Central Garage, Montebello.

## BELL'S RULER PRAISES CITY.

*Possesses Greatest Mobility in Nation, Says Thayer.*

*Southern California Growth Declared Peerless.*

*Chief of Telephone Company Lauds Local Service.*

The greatest mobility of population in the country manifests itself here. This is the opinion of H. B. Thayer, president of the American Bell Telephone and Telegraph Company, who was here yesterday with W. S. Gifford, executive vice-president of the organization, to inspect the local plant and call on N. R. Powley, commercial superintendent of the Southern California Telephone Company.

Mr. Thayer stated that a careful check on local conditions shows that fully 25 per cent of installations are for families moving from one part of the city to another. This extreme mobility of population, he declares, is the hardest sort of thing with which to keep pace, because the inhabitants scatter themselves through countless new subdivisions where houses in many cases are few and far between, putting a heavy burden upon the plant department by calling for the use of large quantities of construction material.

The Southern California district, according to Messrs. Thayer and Gifford, has enjoyed the heaviest growth of any section since the war. As for unfilled applications for service, the cities of the country are about evenly balanced, they stated. There are now 170,000 applications unfilled. The labor situation is satisfactory, and toll service is on the increase, they declared.

Referring to the business depression elsewhere in the country, Mr. Thayer said that it simply gave the Bell company a chance to catch up with some of the work that was heaped upon it right after the war. As for finances, it recently sold $32,000,000 worth of bonds to stockholders, and has enough money to keep up with business until far into next year, he says.

"The most wonderful thing about Los Angeles," he said, "is the way your local company keeps throwing money into the plant when it isn't even getting back a new dollar for an old one. It has spent $6,000,000 on extensions this year, and has lost considerable money during that time because the income from service is far below the cost."

Messrs. Thayer and Gifford left late yesterday for San Diego. They will go to San Francisco Sunday.

Harry F. Henderson.

## HENDERSON ACCEPTS "Y" SECRETARYSHIP.

WILL COME FROM CLEVELAND DECEMBER 1 TO SUCCEED LATE D. E. LUTHER.

F. E. Eckhart, president of the board of directors of the Los Angeles Young Men's Christian Association, announced last night that Harry F. Henderson had just accepted a call to succeed the late D. E. Luther as general secretary of the association.

Mr. Henderson is the executive secretary of the Cleveland central branch, where he is said to have developed what is deemed to be the finest piece of Y. M. C. A. work in the East.

The new secretary is well known in this State. He was born in Illinois in March, 1878, but moved to California with his parents in 1887. They settled near Riverside and he later graduated from the Elsinore High School. In 1904 he graduated from Stanford University. It was during his college course that Mr. Henderson became interested in Y. M. C. A. work and he was instrumental in organizing the student association at Stanford. He served as its secretary in 1905, and the following year was appointed student secretary for the State, which position he held until 1910, accomplishing many worth-while results with college men in the nine student organizations in California.

In 1910 he became assistant secretary at Cleveland, but to better prepare himself for Christian leadership he spent the following year at the Oberlin Theological Seminary, where he received his M. A. degree.

Since 1912 he has been executive secretary of the Cleveland central branch and his shown remarkable ability as an organizer, being an able financier as well as religious leader.

He has served on two commissions for the international committee and is recording secretary for the educational council of the Y. M. C. A., one of the largest educational enterprises in the world.

Mr. Henderson will assume his new duties about December 1. He has the California spirit, his friends state, and many of his college classmates and former associates are prominent Los Angeles business men. Y. M. C. A. leaders here say he has a keen clean vision of the future for both the city of Los Angeles and the organization of which he is soon to become the head.

## JOY BROUGHT INTO HOME

By Lydia E. Pinkham's Vegetable Compound, Restoring Mrs. Benz to Health

Altoona, Pa.—"I am writing to tell you what Lydia E. Pinkham's Vegetable Compound had done for me. We have had six children die almost at birth. From one hour to nineteen days is all they have lived. As I was going to have another, I took a dozen bottles of your Vegetable Compound and I can say that it is the greatest medicine on earth, for this baby is now four months old and a healthier baby you would not want. I am sending you a picture of her. Everybody says, 'That is a very healthy looking baby.' You have my consent to show this letter."—Mrs. C. W. BENZ, 131 3rd Ave., Altoona, Pa.

No woman can realize the joy and happiness this healthy babe brought into the home of Mrs. Benz, unless they have had a like experience.

Every woman who suffers from any ailments peculiar to her sex, as indicated by backaches, headaches, bearing-down pains, irregularities, nervousness and "the blues" should not rest until they have given Lydia E. Pinkham's Vegetable Compound a trial.


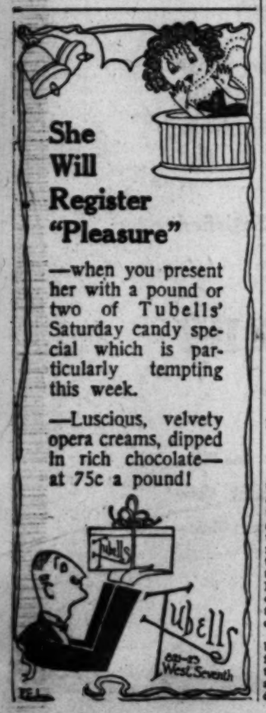



## MYSTERY SOLUTION IS SOUGHT.

*Inquiry About Los Angeles Man's Disappearance from Bay City Boat is Begun.*

Following the mysterious disappearance of Fulmer Hines, 21 years of age, a Los Angeles member of the junior class of the University of California, after an automobile trip which ended on an Oakland ferryboat last Tuesday night, an investigation was started yesterday by his mother, Mrs. Fred Hines of this city.

Mr. Hines, who resided with his mother at 1834 West Eleventh street, was on a bench on the upper deck of the boat, according to dispatches from the northern city, and was resting his head on an outside railing, when last seen, while his companions went to the lower deck to eat. When the members of the party returned, Mr. Hines was missing. Reese Taylor and Felix Chappellet were the only Los Angeles men in the party.

Circumstances which surround the disappearance of Mr. Hines are somewhat similar to those connected with the death of McKinley Parker Brock, another student, who disappeared in February, 1918. Mr. Brock was 21 years of age and was a member of the Zeta Phi Fraternity, of which Mr. Hines also is a member. Mr. Brock was with a group of students and was returning to San Francisco and disappeared while riding on the train. His body was discovered several weeks later floating in the bay.

The missing Angeleno is the son of Fred A. Hines and the grandson of Jacob Frankenfield, a pioneer of Los Angeles. The young man was president of the senior class at the Los Angeles High School three years ago.

## DANCER ASKS DAMAGES.

KoVert Declares Cinderella Roof Proprietor Broke Contract.

Freddrie KoVert, a dancer, filed suit for $25,500 damages yesterday against W. E. Kreiter, proprietor of the Cinderella Roof, representing that by the wrongful act of the proprietor he was prevented from completing a four weeks' contract after having danced "Vanity" the first week and "Chinese Bronze Idol" the second week. The other dance contracted for, according to the complaint, was called "Peacock."

The plaintiff holds that he has been "humiliated in the eyes of his friends and lost public approval" by the wrongful act of defendant. He asks $500 for the two weeks and damages of $25,000.


Hamburger's
ESTABLISHED 1881

# More Than You Would Expect for Your Money

*in the*

# Suits and Overcoats We Are Showing This Year

When it comes to values—and that means quality, style, workmanship and everything—we're proud of the position we hold in the city. With quality at its height and prices down to their lowest in years, values here are greater than ever before—with the "guaranteed to satisfy" bond as good as ever.

*Men's and Young Men's Suits*

35.00 45.00 50.00

*Men's and Young Men's Overcoats*

30.00 35.00 40.00

A most liberal choice of the season's popular fabrics, in the best styles produced.

## Everything the Man Needs

In the matter of haberdashery, the Men's Store gives the same iron-clad guarantee on every piece of merchandise sold. Years of close contact with purchasers have taught us what a garment should be. All this experience is illuminated in the many betterments we demand from all manufacturers with whom we deal. "Specifications" we call them. We specify—and obtain—Quality!

## Men's New Fall Shirts, 2.35

Here a man may choose from choice patterns in imported and domestic woven and satin striped madras. Colors woven in and guaranteed. A great value at 2.35. Sizes 14 to 17.

## Men's Slip-On Sweaters, 10.00

Jumbo and Shaker knit weave—those most in demand by men who know quality and service. High school, College and conservative color combinations. Sizes 36 to 44. Another value we're proud of.

## *Always the Best Values in Underwear for Men*

For warmth and wear, service and fit, there are styles and prices to suit the most exacting.

**"Chalmers" and "Stuttgarter"** Union Suits in correct Fall weights in white and ecru. Long and short sleeves, ankle length. Sizes 34 to 50..... **1.75**

**"Richmond" and "Stuttgarter"** Union Suits—Medium weight, in white, ecru and gray; elastic ribbed, long and short sleeves, ankle length. Sizes 34 to 50. Suit ..... **2.50**

**"Stuttgarter"** Fall weight Union Suits in natural gray worsted; long and short sleeves, ankle length, closed crotch. Sizes 36 to 50..... **3.50**

**"Stuttgarter"** natural gray worsted Union Suits; elastic ribbed, perfect form fitting, closed crotch, long and short sleeves, ankle length. 36 to 50.. **5.00**

**"Winsted" Wool Shirts and Drawers, 2.00 Per Garment**

Natural gray color—medium weight—long sleeve shirts, sizes 34 to 50 and ankle length drawers, sizes 30 to 50.

**Men's Outing Flannel Nightshirts, 1.85**

Cut on generous lines to allow plenty of "bed-room"—and made of good quality outing flannel to insure wear and warmth. Sizes small, medium and large only.

**Men's Outing Flannel Pajamas, 1.95**

Finely tailored in two piece styles. Coats cut military style and finished with silk frogs and pearl buttons. Pants full and roomy. Sizes small, medium, large and extra large.

(Main Floor)

## Hamburger's "Special" in Men's Hats, 2.95

A value that should be the "talk of the town"—the greatest hat buy it has been our good fortune to offer—and without doubt the best value in years! All new styles—all new colors—all fresh and new from the factory. To see them is to be pleased and—convinced!

NEW FALL STETSONS—soft hats and derbies—a complete showing of the newest styles from this celebrated factory. Priced **7.50 and 10.00**

MELTON FINISHED soft hats in beautiful mixtures—the hat "hit" of the hour. Six new color effects. Priced here but.... **6.00**

LIGHT-WEIGHT soft hats—the celebrated Perfect Felts with the VELVET finish—the premier of soft light-weight felts. Special at..... **5.00**

**New Fall Styles in Men's Shoes—Splendid Value at 7.50**

A number of styles—all bought right and priced right to make value history for the Men's Shoe Store. Brown calfskin English lace shoes or oxfords—also the new and popular Brogue. All sizes.

(Hamburger's—Men's Store—Main Floor—Today)

*The Roof Garden Golf Practice Court Is Now Open to the Public Without Charge*

Out in the fresh air—UP in the fresh air—takes but a minute to reach the Roof Garden Golf Practice Nets. Come up and get acquainted—no charge—and the best place possible for the practice of your "game." All the advantages of the out of door links, with the convenience of city location.

**Golf Outfit—Special 16.35**

This splendid outfit offers you choice of four of our 4.00 Edinburg clubs and one of our 5.00 Golf Bags with stays—Saturday only 16.35.

(Fourth Floor)